

ITEM NO	PART NUMBER	QTY	DESCRIPTION	NOTES
1	FE-00001	4	Drivers Sta. Support Assembly	See Drawing
2	FE-00002-L	1	Corner Supports, Left	See Drawing
3	FE-00002-R	1	Corner Supports, Right	See Drawing
4	FE-00004	3	End Panel	See Drawing
5	FE-00007	3	Field Top Rail	See Drawing
6	FE-00012	3	Drivers Station Acrylic	See Drawing
7	GE-09031	1	Top Rail - Corner	See Drawing
8	GE-16003	1	hp station	See Drawing
9	GE-16004	1	tower assembly	See Drawing
10	GE-16090	1	ball corral	See Drawing
11	GE-16097	1	scoring panel assembly	See Drawing
12	GE-16120	1	ball inlet window	See Drawing
13	GE-16121	1	brattice assembly	See Drawing
14	GE-16124	3	standard holder assembly	See Drawing
15	GE-16126	3	flag	See Drawing
16	GE-16127	2	EMBRASURE COVER	See Drawing
17	GE-16128	6	embrasure trim	See Drawing
18	GE-16129	1	crenellation 1, assembly	See Drawing
19	GE-16131	1	crenellation 2, assembly	See Drawing
20	GE-16133	1	crenellation 3, assembly	See Drawing
21	GE-16135	1	crenellation 4, assembly	See Drawing
22	GE-16137	1	batter ramp, middle	See Drawing
23	GE-16138	2	batter ramp, low goal	See Drawing
24	GE-16139	2	batter ramp, corner	See Drawing
25	GE-16140	1	batter ramp, half corner 1	See Drawing
26	GE-16141	1	batter ramp, half corner 2	See Drawing
27	GE-16185	2	CORNER BATTER PLASTIC ASSEMBLY	See Drawing
28	GE-16186	3	MIDDLE BATTER PLASTIC ASSEMBLY	See Drawing
29	GE-16187	1	1/2 CORNER BATTER PLASTIC ASSEMBLY	See Drawing
30	GE-16188	1	1/2 CORNER BATTER PLASTIC ASSEMBLY R	See Drawing



FIRST

DRAWN BY

CHECKED BY

APPROVED BY

DATE

DATE

DATE

UNLESS OTHERWISE SPECIFIED ALL DIMENSIONS ARE IN INCHES:
XXX ±0.01
X.XXX ±0.001
ANG ±1

DO NOT SCALE

TITLE

PROJECT

End Panel Assembly

GE-16002-01

SCALE 1:64

SHEET 1 OF 3

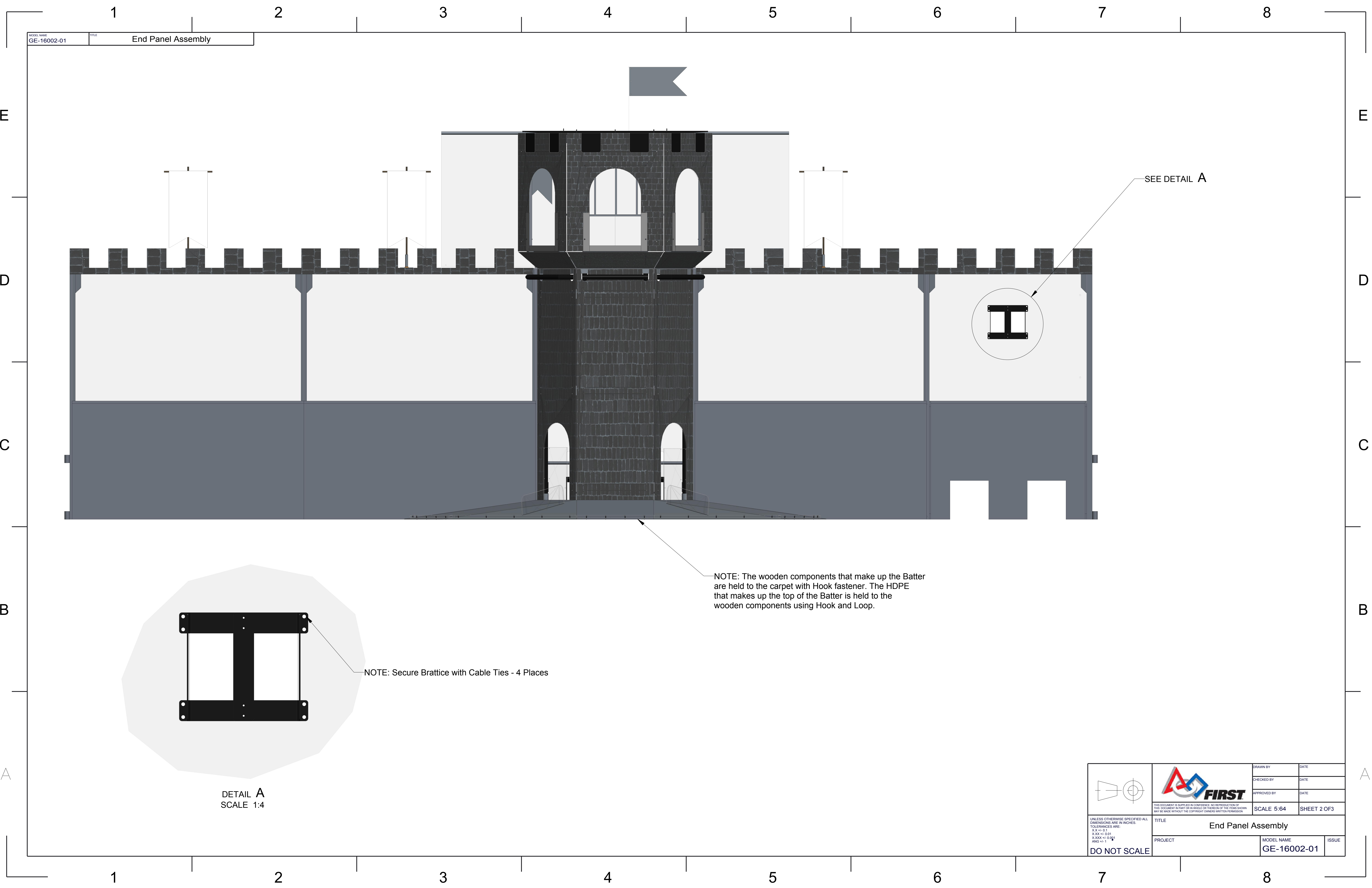

ISSUE

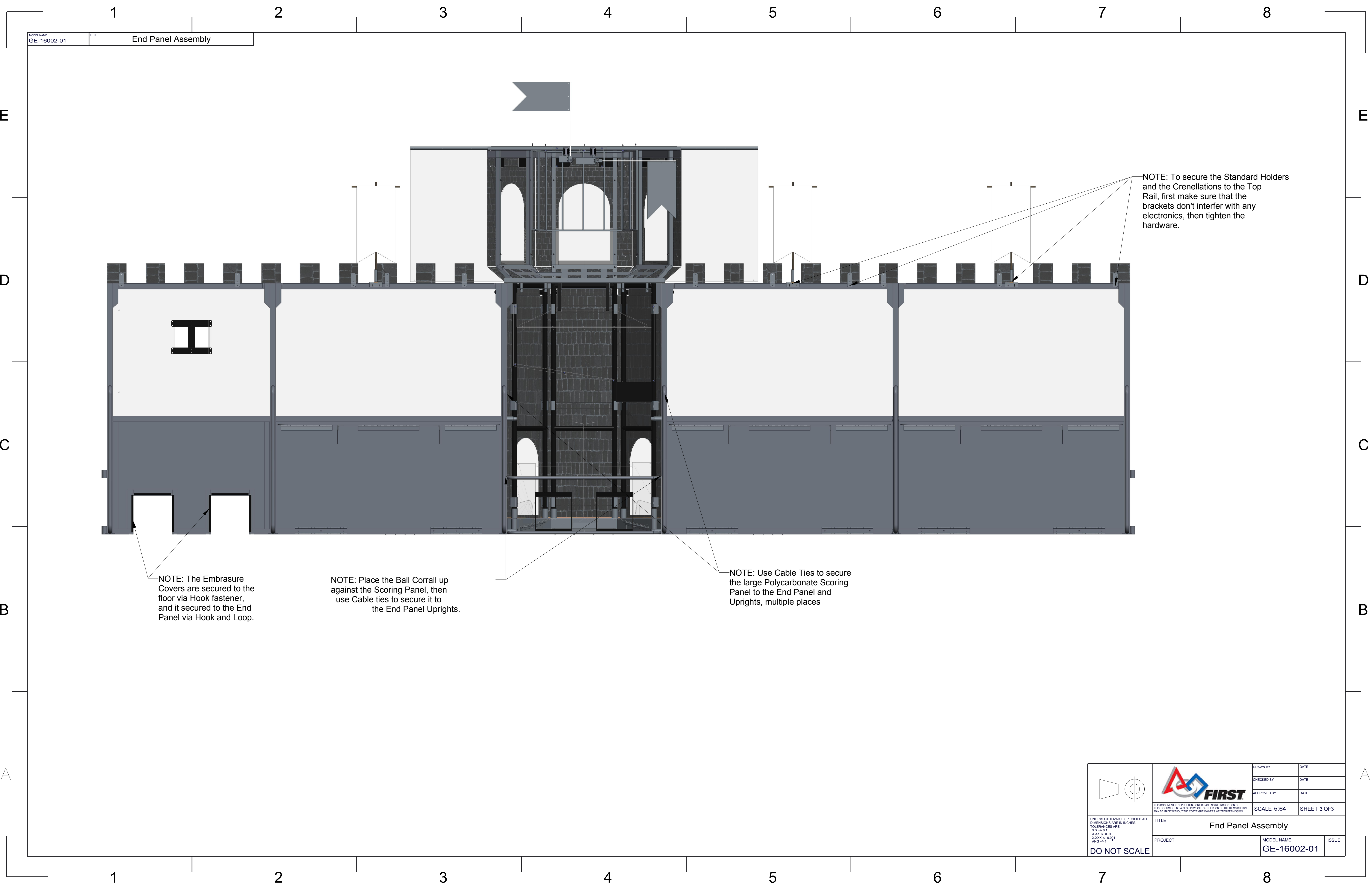





MODEL NAME
GE-16002-01

TITLE
End Panel Assembly

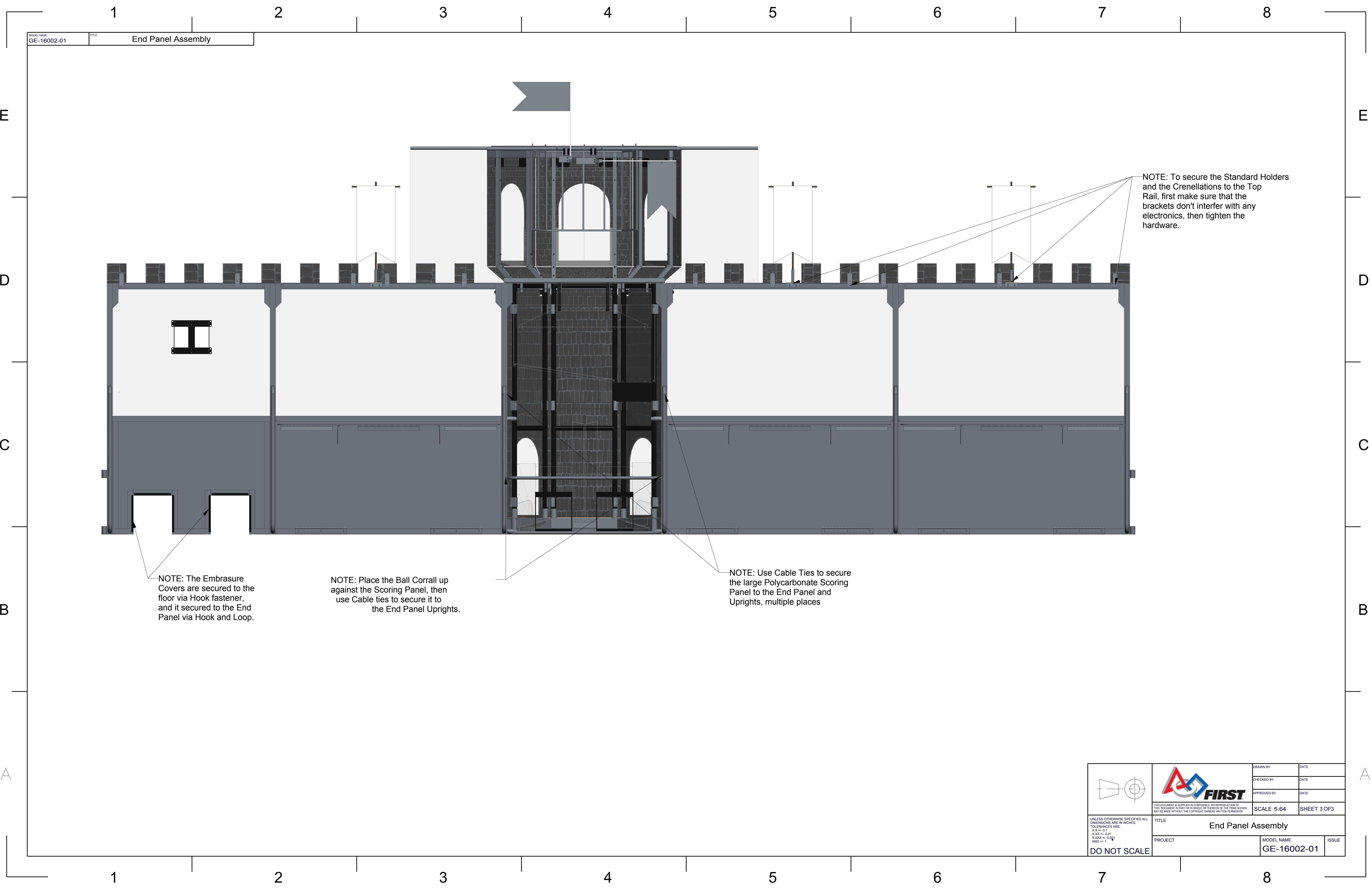
 <small>UNLESS OTHERWISE SPECIFIED ALL DIMENSIONS ARE IN INCHES. X.X +/- 0.1 X.XX +/- 0.01 X.XXX +/- 0.001 ANG +/- 1</small> DO NOT SCALE			DRAWN BY	DATE
			CHECKED BY	DATE
			APPROVED BY	DATE
			SCALE 5:64 SHEET 3 OF 3	
TITLE End Panel Assembly				
PROJECT			MODEL NAME GE-16002-01	ISSUE



 <div>UNLESS OTHERWISE SPECIFIED ALL DIMENSIONS ARE IN INCHES TOLERANCES ARE: X.XX +/- 0.1 X.XX +/- 0.01 X.XXX +/- 0.001 ANG +/- 1</div> <div>DO NOT SCALE</div>	 <div>THIS DOCUMENT IS SUPPLIED IN CONFIDENCE. NO REPRODUCTION OF THIS DOCUMENT IN PART OR IN WHOLE OR THE USE OF THE ITEMS SHOWN MAY BE MADE WITHOUT THE COPYRIGHT OWNERS WRITTEN PERMISSION</div>	DRAWN BY	DATE
		CHECKED BY	DATE
		APPROVED BY	DATE
		SCALE 5:64	SHEET 3 OF 3
TITLE End Panel Assembly			
PROJECT		MODEL NAME GE-16002-01	ISSUE

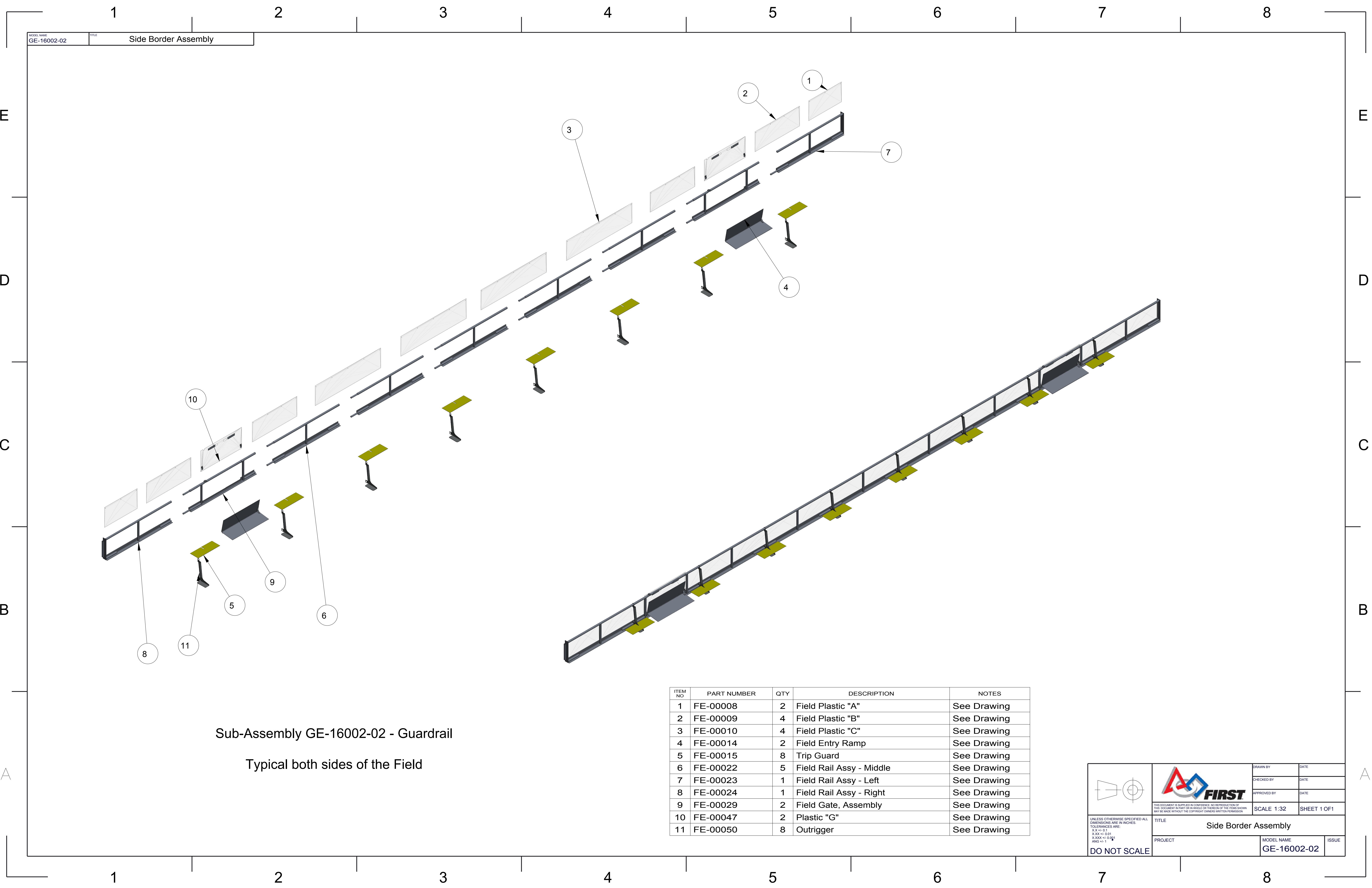

Sub-Assembly GE-16002-02 - Guardrail
Typical both sides of the Field

ITEM NO	PART NUMBER	QTY	DESCRIPTION	NOTES
1	FE-00008	2	Field Plastic "A"	See Drawing
2	FE-00009	4	Field Plastic "B"	See Drawing
3	FE-00010	4	Field Plastic "C"	See Drawing
4	FE-00014	2	Field Entry Ramp	See Drawing
5	FE-00015	8	Trip Guard	See Drawing
6	FE-00022	5	Field Rail Assy - Middle	See Drawing
7	FE-00023	1	Field Rail Assy - Left	See Drawing
8	FE-00024	1	Field Rail Assy - Right	See Drawing
9	FE-00029	2	Field Gate, Assembly	See Drawing
10	FE-00047	2	Plastic "G"	See Drawing
11	FE-00050	8	Outrigger	See Drawing

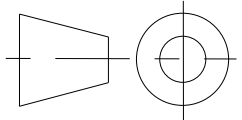

UNLESS OTHERWISE SPECIFIED ALL DIMENSIONS ARE IN INCHES.
XXX +/- 0.01
X.XXX +/- 0.001
ANG +/- 1

DO NOT SCALE



THIS DOCUMENT IS SUPPLIED IN CONFIDENCE. NO REPRODUCTION OF THIS DOCUMENT IN PART OR IN WHOLE OR THEREON OF THE ITEMS SHOWN MAY BE MADE WITHOUT THE COPYRIGHT OWNERS WRITTEN PERMISSION.

DRAWN BY	DATE
CHECKED BY	DATE
APPROVED BY	DATE
SCALE 1:32 SHEET 1 OF 1	
TITLE Side Border Assembly	
PROJECT	MODEL NAME GE-16002-02
ISSUE	

D

C

B

A

D

C



B

A

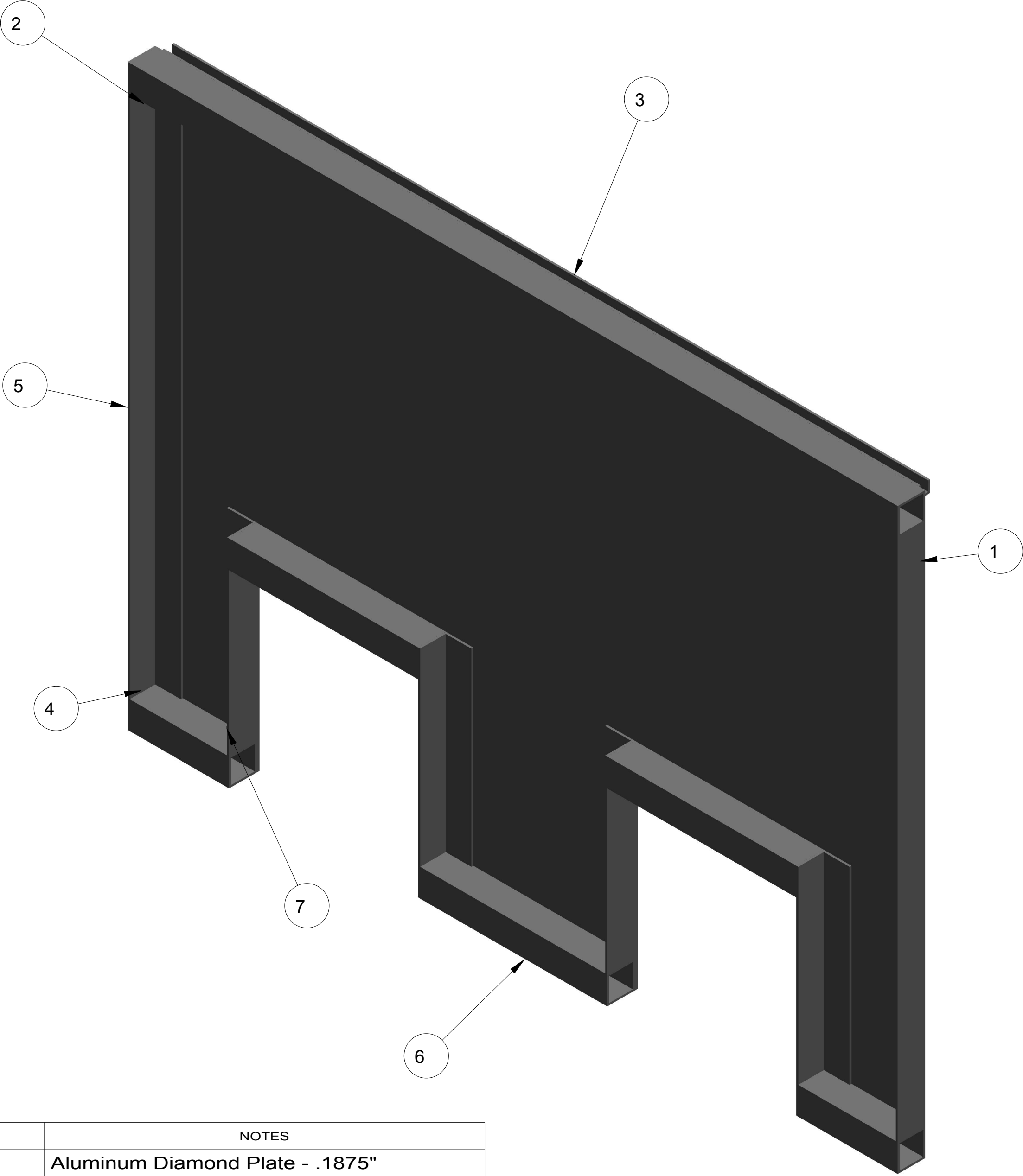
MODEL NAME	TITLE
GE-16003	HP Station

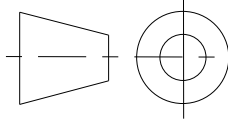

ITEM NO	PART NUMBER	QTY	DESCRIPTION	NOTES
1	GE-16003-01	1	ge-16003-01.prt	Aluminum Diamond Plate - .1875"
2	GE-16003-02	1	ge-16003-02.prt	Aluminum Square Tubing - 1.75"
3	GE-16003-03	1	ge-16003-03.prt	Aluminum C-Channel - .75"
4	GE-16003-04	2	ge-16003-04.prt	Aluminum Square Tubing - 1.75"
5	GE-16003-05	2	ge-16003-05.prt	Aluminum Angle - 1.75"
6	GE-16003-06	3	ge-16003-06.prt	Aluminum Square Tubing - 1.75"
7	GE-16003-07	4	ge-16003-07.prt	Aluminum Angle - 1.75"

		DRAWN BY	DATE
	THIS DOCUMENT IS SUPPLIED IN CONFIDENCE. NO REPRODUCTION OF THIS DOCUMENT IN PART OR IN WHOLE OR THEREON OF THE ITEMS SHOWN MAY BE MADE WITHOUT THE COPYRIGHT OWNERS WRITTEN PERMISSION	CHECKED BY	DATE
		APPROVED BY	DATE
		SCALE 1:4	SHEET 1 OF 6
TITLE HP Station			
PROJECT		MODEL NAME GE-16003	ISSUE

UNLESS OTHERWISE SPECIFIED ALL DIMENSIONS ARE IN INCHES.
TOLERANCES ARE:
XX +/- 0.1
XXX +/- 0.01
XXXX +/- 0.001
ANG +/- 1

DO NOT SCALE

D

C

B

A

D

C

B

A

MODEL NAME	TITLE
GE-16003	HP Station

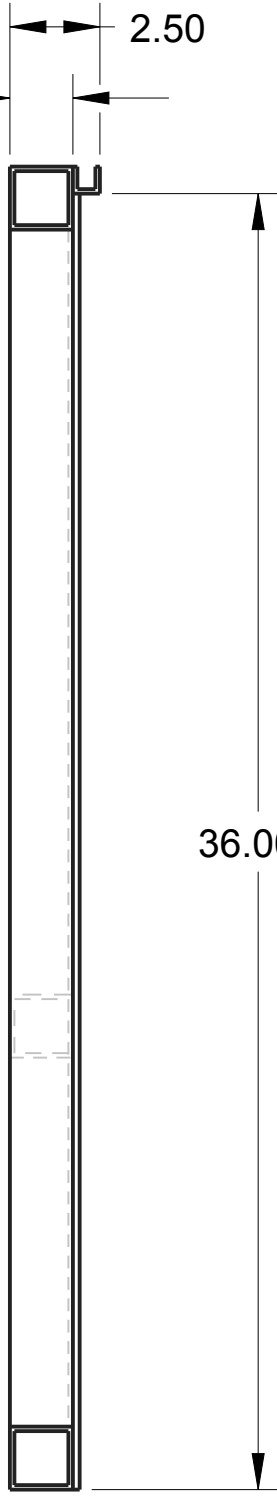
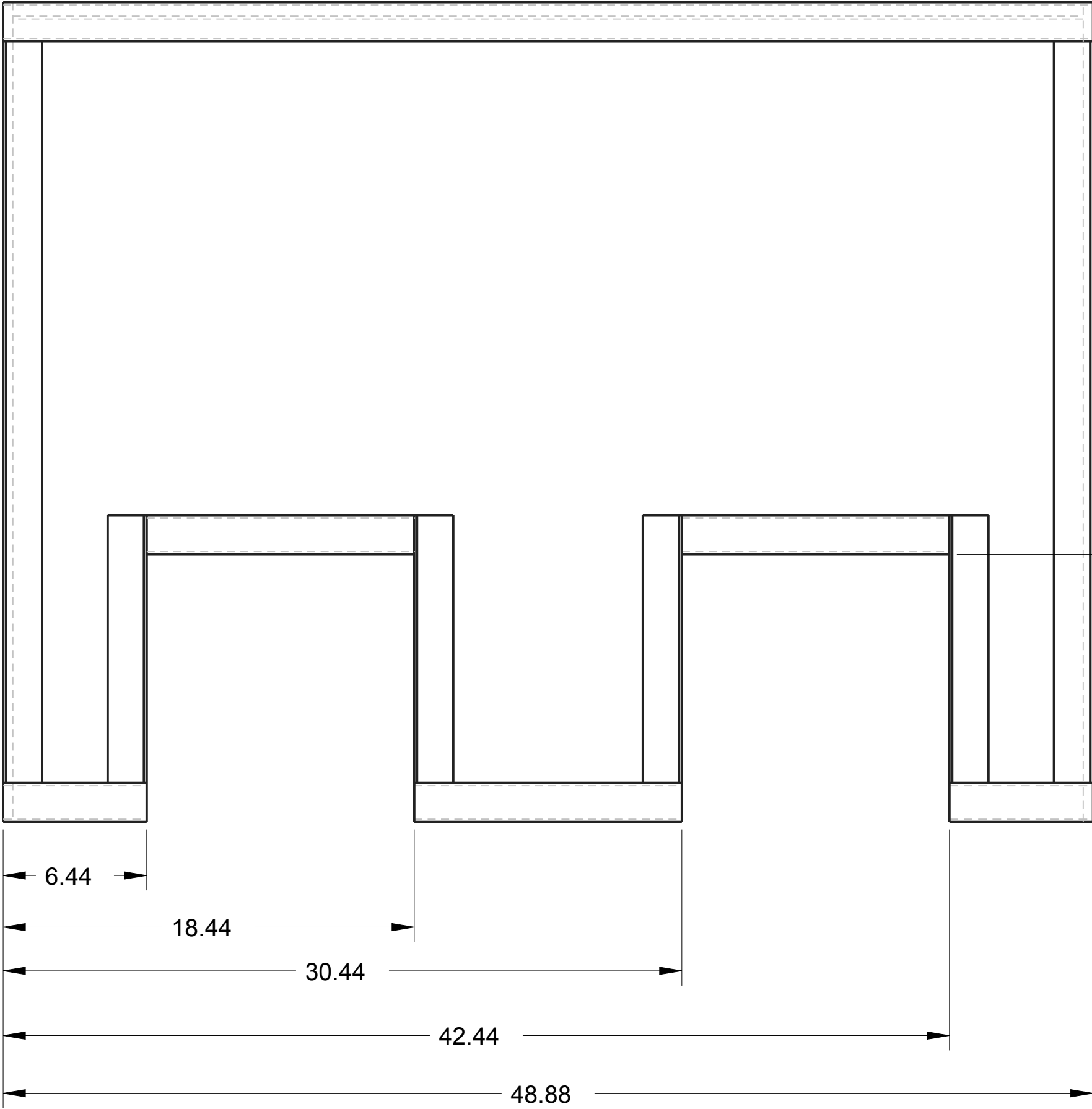

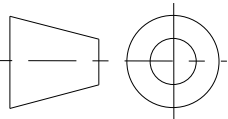
		DRAWN BY	DATE
		CHECKED BY	DATE
		APPROVED BY	DATE
		THIS DOCUMENT IS SUPPLIED IN CONFIDENCE. NO REPRODUCTION OF THIS DOCUMENT IN PART OR IN WHOLE OR THEREON OF THE ITEMS SHOWN MAY BE MADE WITHOUT THE COPYRIGHT OWNERS WRITTEN PERMISSION	
		SCALE 1:8	SHEET 2 OF 6
UNLESS OTHERWISE SPECIFIED ALL DIMENSIONS ARE IN INCHES. TOLERANCES ARE: X.X +/- 0.1 X.XX +/- 0.01 X.XXX +/- 0.001 ANG +/- 1	TITLE HP Station		
	PROJECT	MODEL NAME GE-16003	ISSUE
	DO NOT SCALE		

D

C

B

A

D

C

B

A

MODEL NAME	TITLE
GE-16003	HP Station

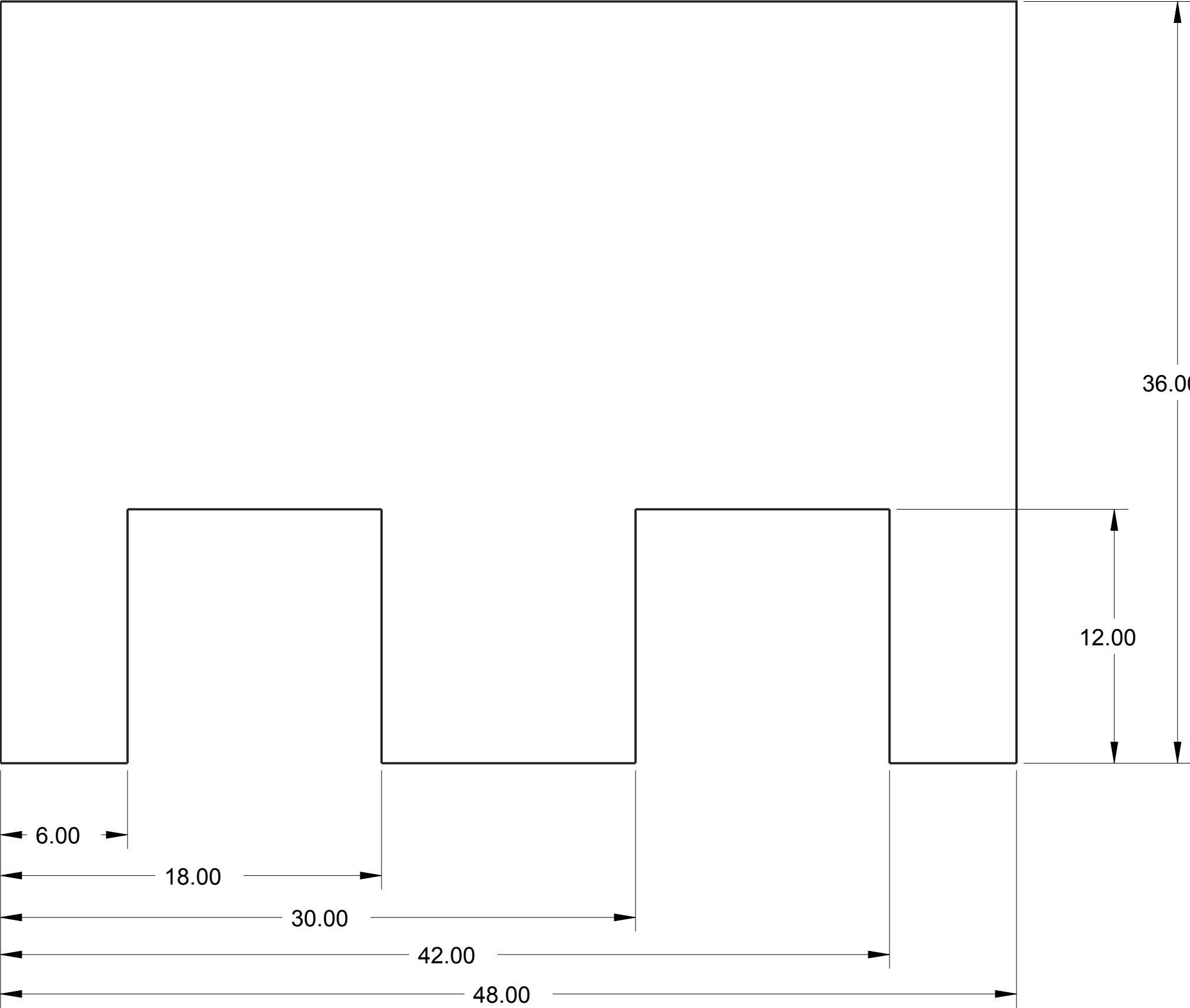

SCALE 3:16

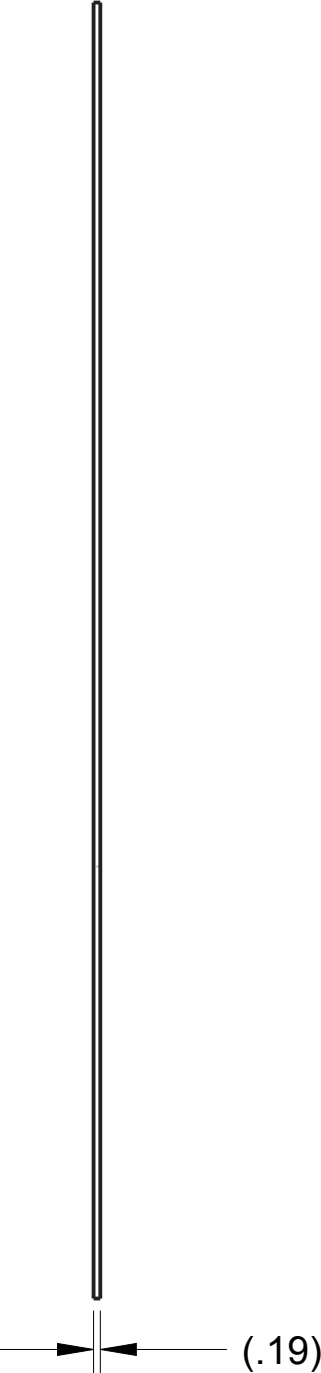

NOTES:

- 1. Part: HP_EP_DP
- 2. Material: Aluminum Diamond Plate, .1875" Thick
- 3. Qty: 1
- 4. Scale: 3:16
- 5. Remove all sharp edges and burrs



SCALE 1:8



 <small>UNLESS OTHERWISE SPECIFIED ALL DIMENSIONS ARE IN INCHES. TOLERANCES ARE: X.X +/- 0.1 X.XX +/- 0.01 X.XXX +/- 0.001 ANG +/- 1</small> DO NOT SCALE	 FIRST	DRAWN BY	DATE
		CHECKED BY	DATE
		APPROVED BY	DATE
		SCALE 1:4	SHEET 4 OF 6
TITLE HP Station			
PROJECT		MODEL NAME GE-16003	ISSUE

D

C

B

A

D

C

B

A

MODEL NAME GE-16003	TITLE		
------------------------	-------	--	--

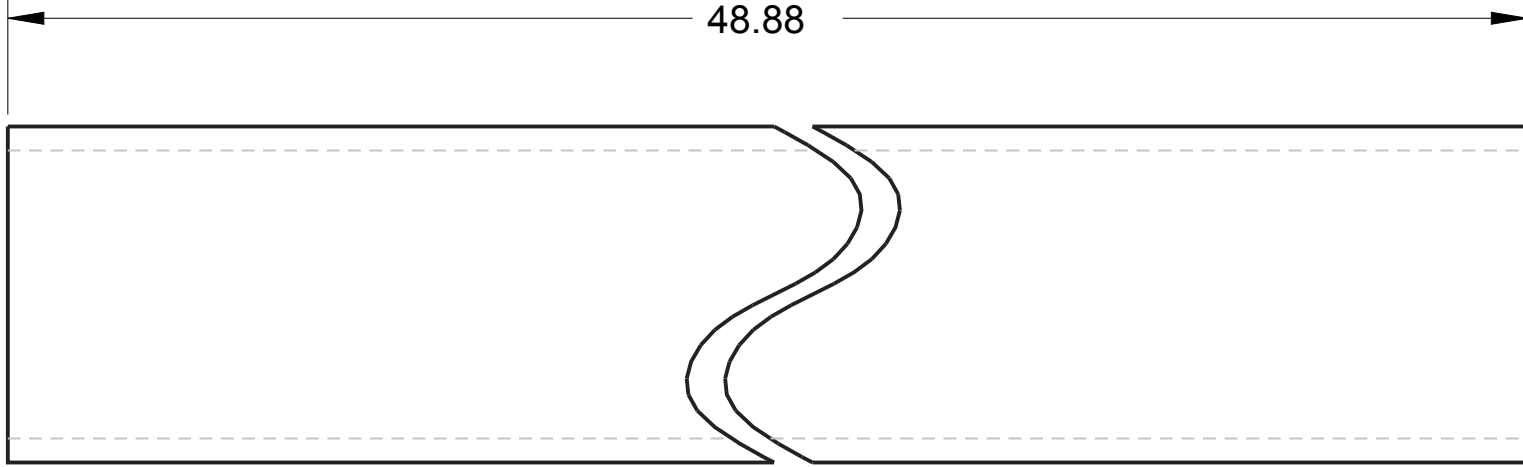
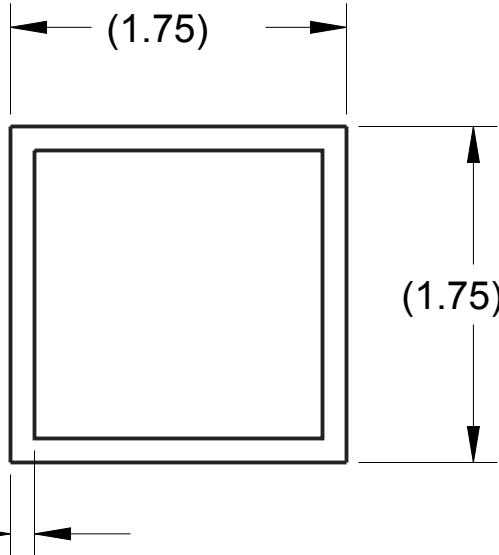

NOTE
Part: HP_EP_TUBE1
Material: 6063 Aluminum Square Tubing, 1.75"
Qty: 2
Scale: 1:1

SCALE 1:1

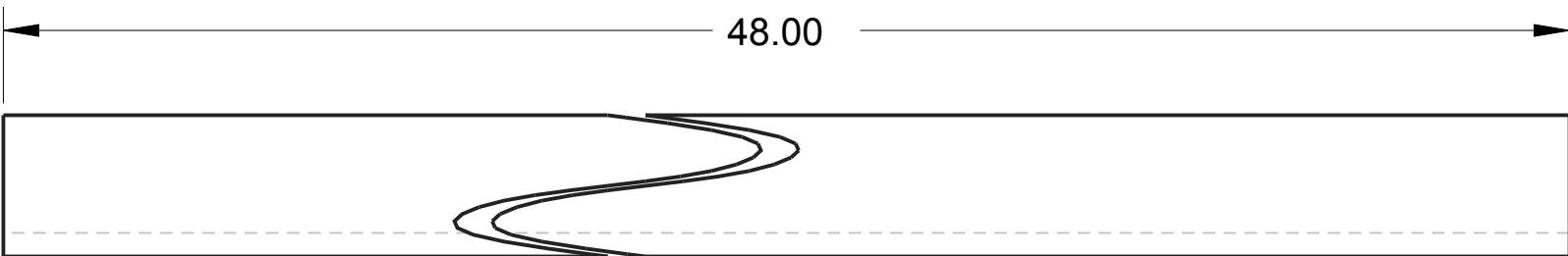
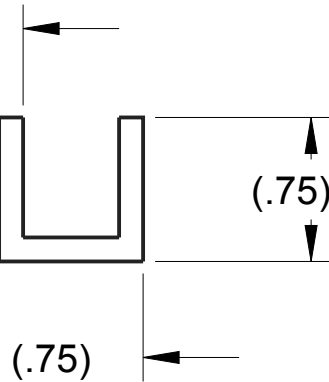

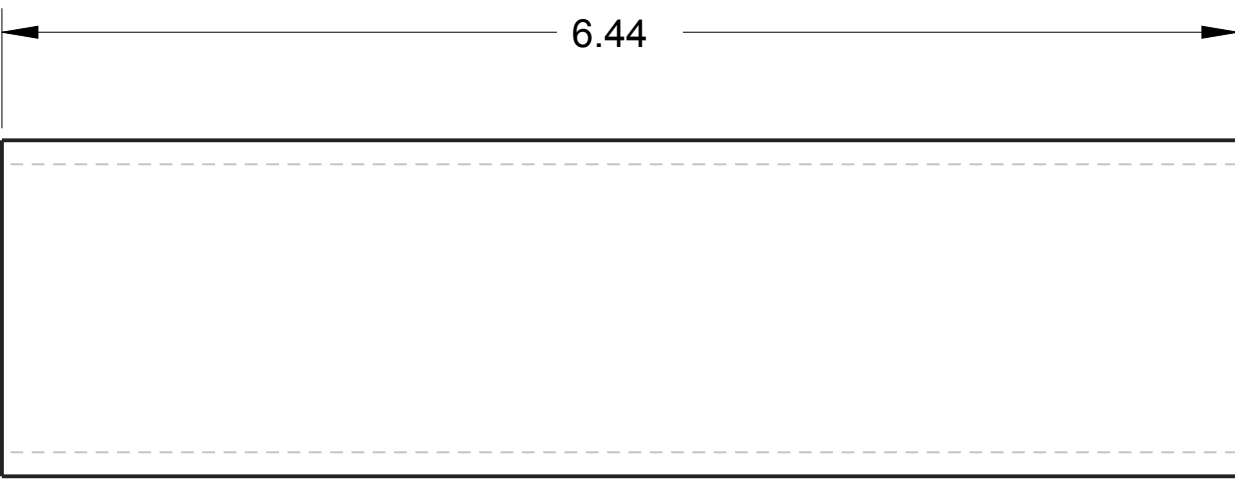
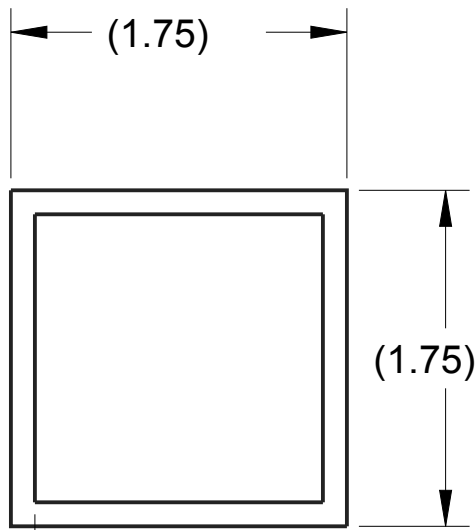

NOTE
Part: HP_DP_Channel
Material: Aluminum Channel, .75", .125" wall
Qty: 1
Scale: 1:1

SCALE 1:1

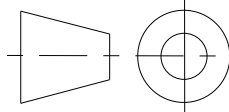

NOTE
Part: HP_EP_TUBE2
Material: 6063 Aluminum Square Tubing, 1.75"
Qty: 2
Scale: 1:1

SCALE 1:1

		DRAWN BY	DATE
		CHECKED BY	DATE
		APPROVED BY	DATE
		THIS DOCUMENT IS SUPPLIED IN CONFIDENCE. NO REPRODUCTION OF THIS DOCUMENT IN PART OR IN WHOLE OR THEREON OF THE ITEMS SHOWN MAY BE MADE WITHOUT THE COPYRIGHT OWNERS WRITTEN PERMISSION	
UNLESS OTHERWISE SPECIFIED ALL DIMENSIONS ARE IN INCHES. TOLERANCES ARE: X.X +/- 0.1 X.XX +/- 0.01 X.XXX +/- 0.001 ANG +/- 1	SCALE 1:4		SHEET 5 OF 6
	TITLE		
	PROJECT		
	MODEL NAME		ISSUE
DO NOT SCALE	GE-16003		

D

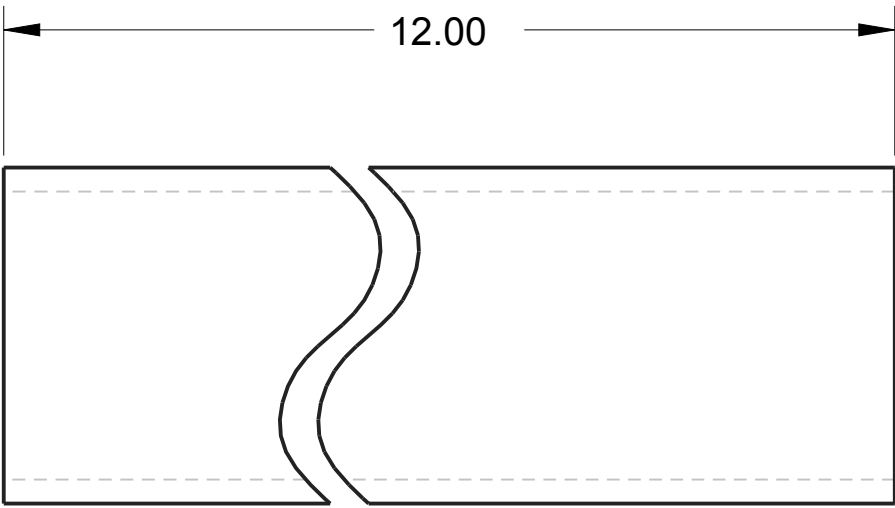
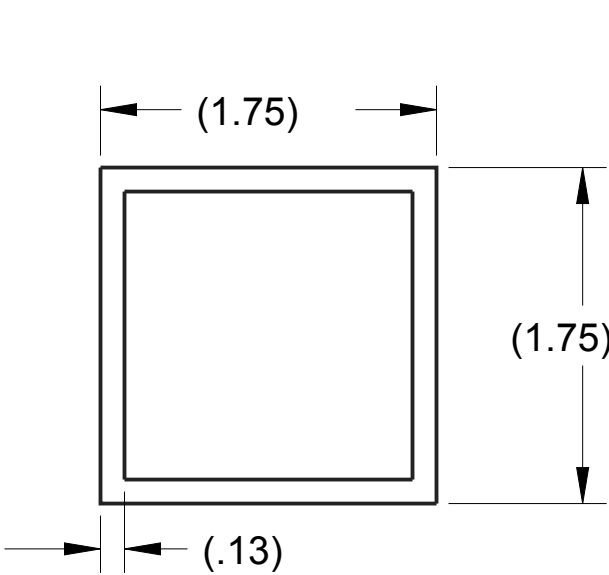

NOTE
Part: HP_EP_TUBE3
Material: 6063 Aluminum Square Tubing, 1.75"
Qty: 1
Scale: 1:1

D

C

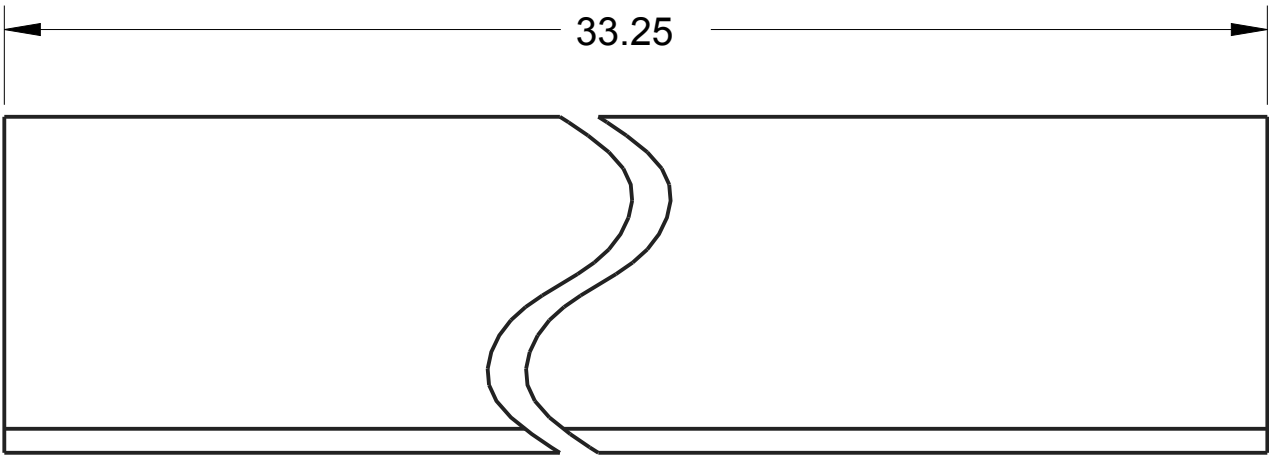
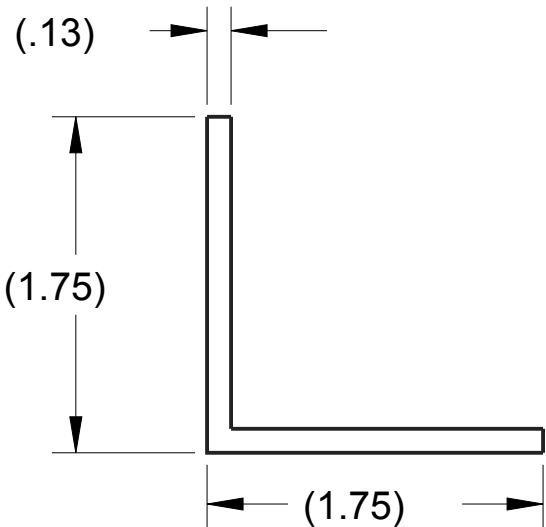

NOTE
Part: HP_EP_TUBE4
Material: Aluminum Angle, 1.75"
Qty: 2
Scale: 1:1

C

B

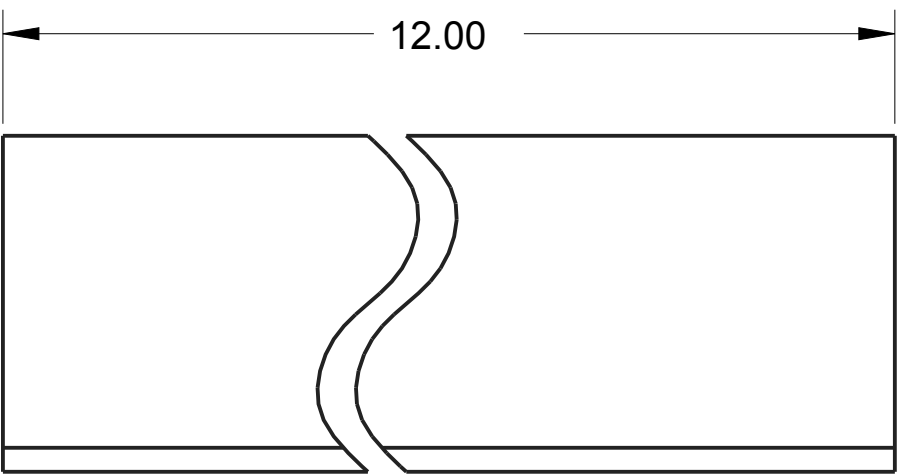
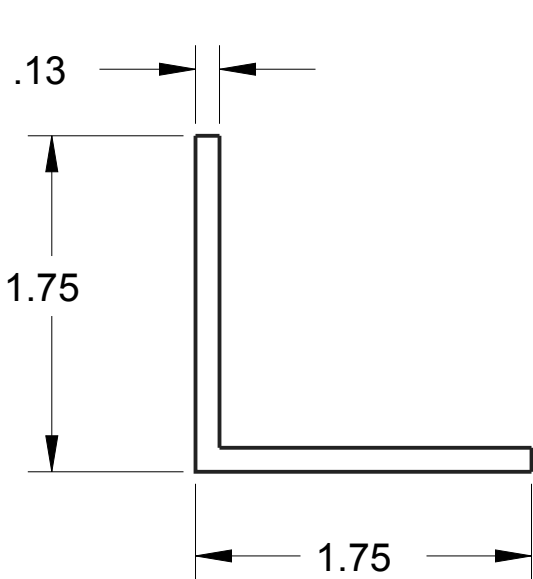



NOTE
Part: HP_EP_TUBE6
Material: Aluminum Angle, 1.75"
Qty: 4
Scale: 1:1

B

A

SCALE 1:1

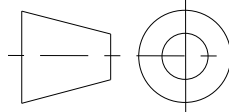
A

		DRAWN BY	DATE
		CHECKED BY	DATE
		APPROVED BY	DATE
		THIS DOCUMENT IS SUPPLIED IN CONFIDENCE. NO REPRODUCTION OF THIS DOCUMENT IN PART OR IN WHOLE OR THEREON OF THE ITEMS SHOWN MAY BE MADE WITHOUT THE COPYRIGHT OWNERS WRITTEN PERMISSION	
		SCALE 1:4	SHEET 6 OF 6
UNLESS OTHERWISE SPECIFIED ALL DIMENSIONS ARE IN INCHES. TOLERANCES ARE: X.XX +/- 0.1 X.XXX +/- 0.01 X.XXXX +/- 0.001 ANG +/- 1		TITLE	
DO NOT SCALE		PROJECT	MODEL NAME GE-16003
		ISSUE	

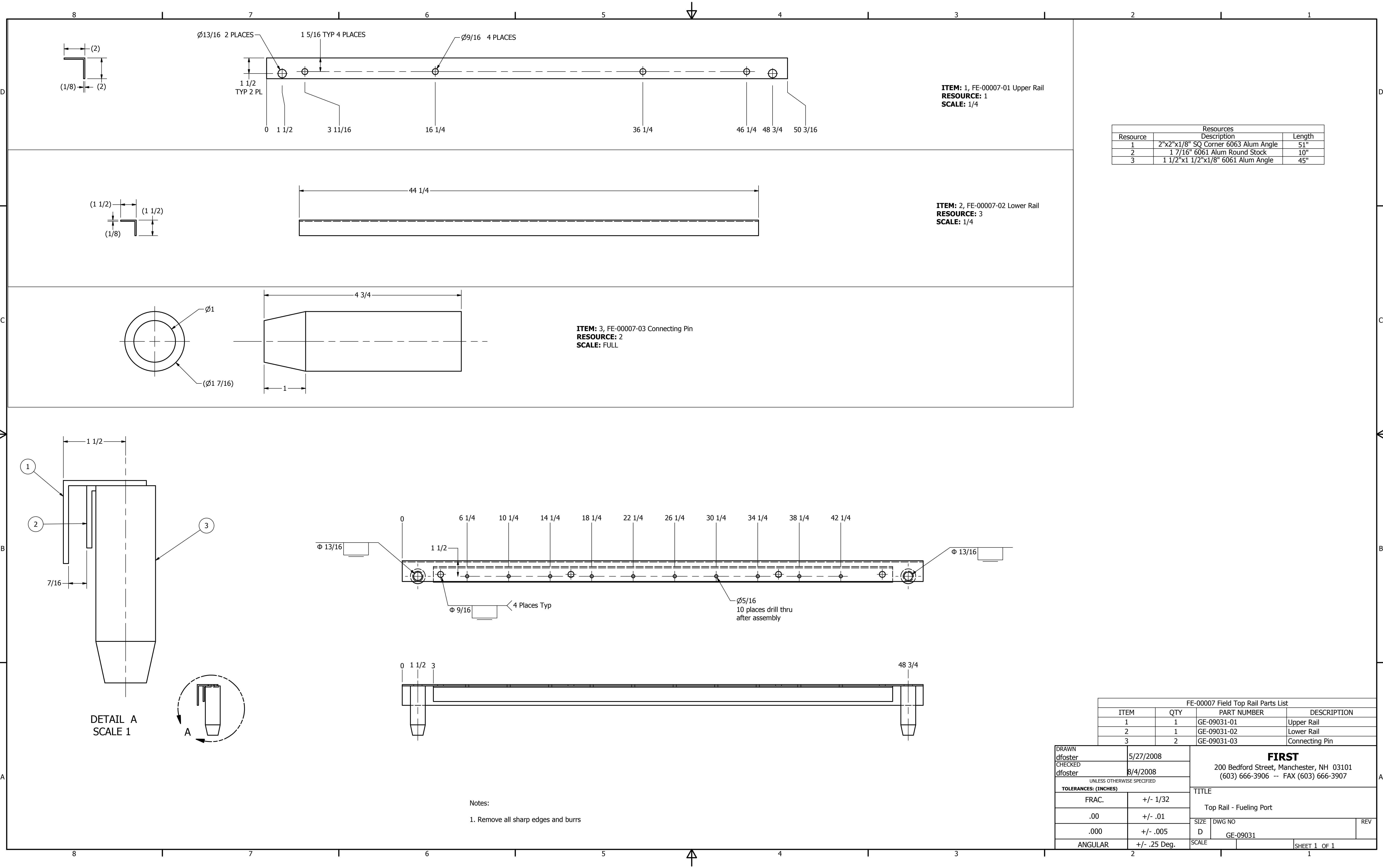

D

C

B

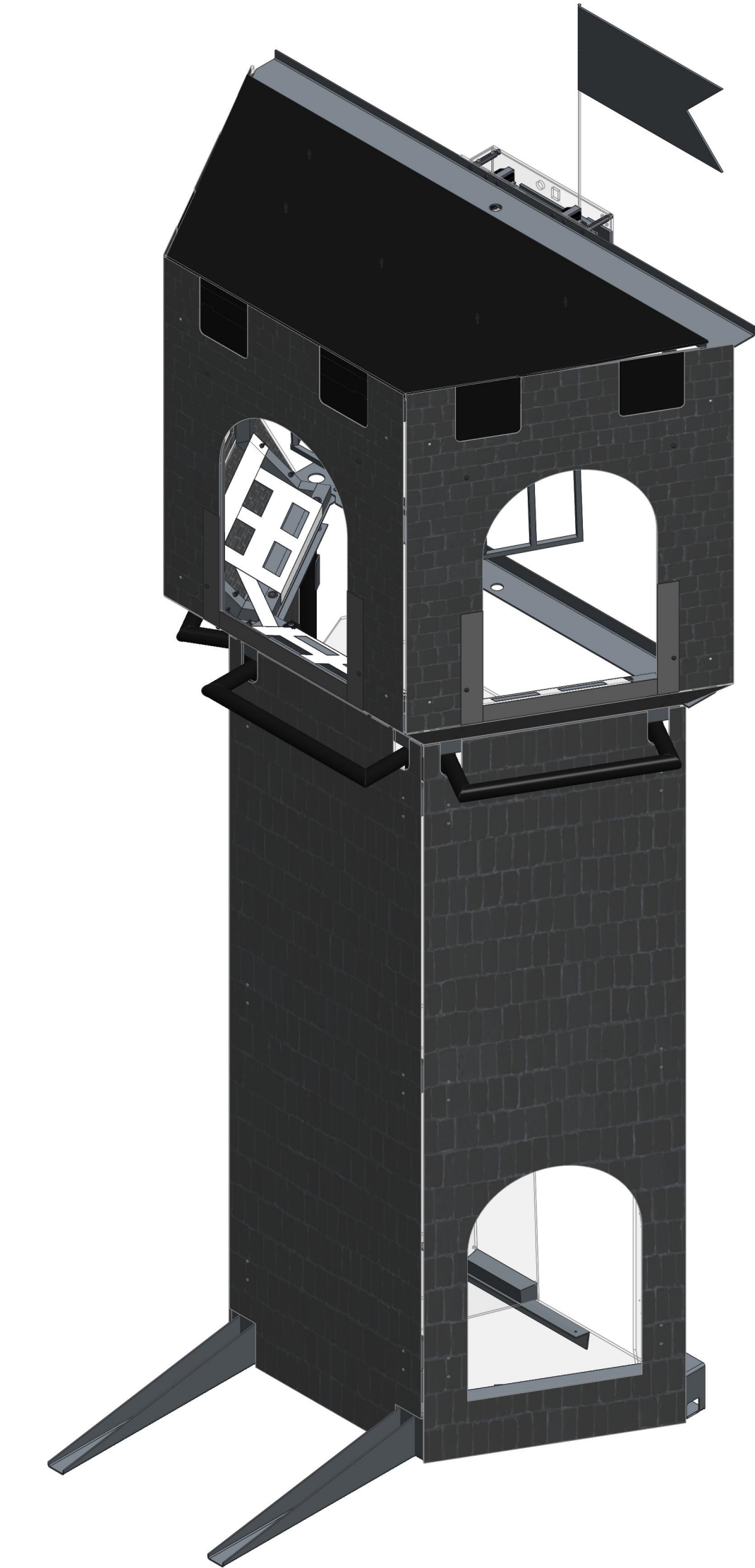

A



REV	LOCATION	DESCRIPTION	APPROVED	DATE
A	B-3	Added Tape to High Goal Frames	NJS	4/4/2016

ITEM NO	PART NUMBER	QTY	DESCRIPTION	NOTES
1	GE-16004-01	3	vision tape assembly	4 ft each
2	GE-16004-04	3	High Goal Tape	
3	GE-16004-05	2	High Goal Tape 2	
4	GE-16005	1	tower base	
5	GE-16006	3	lower frame, tower	
6	GE-16007	1	lower cap, tower	
7	GE-16008	3	upper frame, tower	
8	GE-16009	1	upper cap, tower	
9	GE-16067	3	high plastic, tower	
10	GE-16068	2	low goal plastic assembly	
11	GE-16071	1	low plastic assembly	
12	GE-16073	3	middle plastic, tower	
13	GE-16107	1	backboard assembly	
14	GE-16112	1	low goal ramp assembly	
15	GE-16117	2	side rail, low goal ramp	
16	GE-16215	1	flag flipper assembly	
17	GE-16235	1	ROOF ASSEMBLY, TOWER	
18	GE-16236	1	UPPER SCORING RAMP ASSEMBLY	
19	HW-00091	24	pan head, #10-24 x 2"	
20	HW-00092	24	nut, nylock, #10-24	

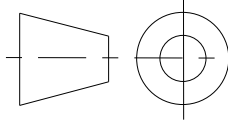
A

		DRAWN BY	DATE
	THIS DOCUMENT IS SUPPLIED IN CONFIDENCE. NO REPRODUCTION OF THIS DOCUMENT IN PART OR IN WHOLE OR THEREON OF THE ITEMS SHOWN MAY BE MADE WITHOUT THE COPYRIGHT OWNERS WRITTEN PERMISSION	CHECKED BY	DATE
		APPROVED BY	DATE
		SCALE 1:12	SHEET 1 OF 5
UNLESS OTHERWISE SPECIFIED ALL DIMENSIONS ARE IN INCHES. TOLERANCES ARE: X.X +/- 0.1 X.XX +/- 0.01 X.XXX +/- 0.001 ANG +/- 1	TITLE Tower Assembly		
DO NOT SCALE	PROJECT	MODEL NAME GE-16004	ISSUE

D

C

B

A

D

C

B

A

D

C

B

A

MODEL NAME	TITLE
GE-16004	Tower Assembly

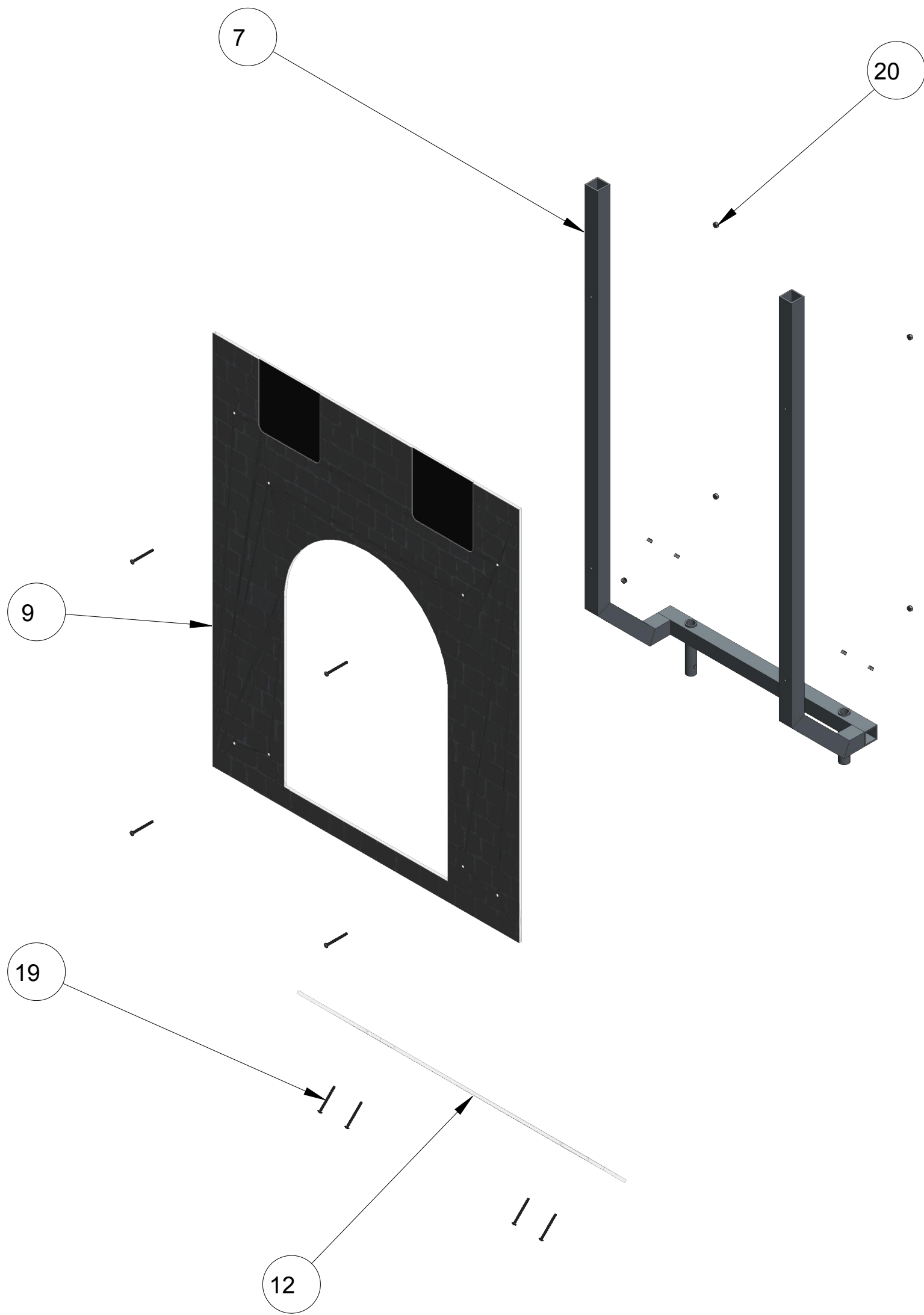

Step 1:
1. REPEAT 3 TIMES

 <small>THIS DOCUMENT IS SUPPLIED IN CONFIDENCE. NO REPRODUCTION OF THIS DOCUMENT IN PART OR IN WHOLE OR THEREON OF THE ITEMS SHOWN MAY BE MADE WITHOUT THE COPYRIGHT OWNERS WRITTEN PERMISSION</small>	DRAWN BY	DATE
	CHECKED BY	DATE
	APPROVED BY	DATE
	SCALE 1:8	SHEET 2 OF 5
<small>UNLESS OTHERWISE SPECIFIED ALL DIMENSIONS ARE IN INCHES. TOLERANCES ARE: XX +/- 0.1 XXX +/- 0.01 XXX +/- 0.001 ANG +/- 1</small> DO NOT SCALE	TITLE Tower Assembly	
	PROJECT	MODEL NAME GE-16004
		ISSUE

D

C

B

A

1

2

3

4

MODEL NAME
GE-16004

TITLE
Tower Assembly

D

C

B

A

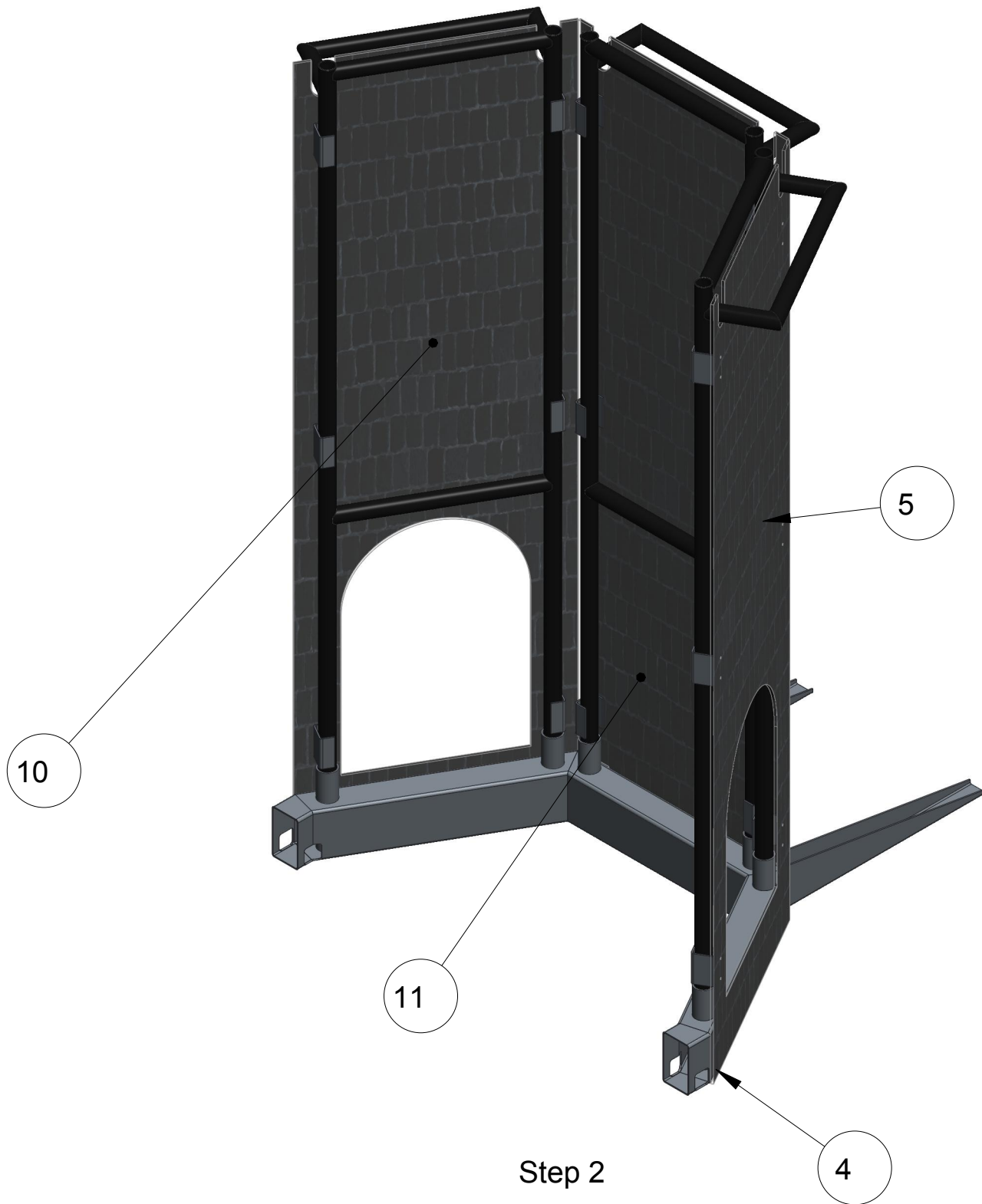

	 <small>THIS DOCUMENT IS SUPPLIED IN CONFIDENCE. NO REPRODUCTION OF THIS DOCUMENT IN PART OR IN WHOLE OR THEREON OF THE ITEMS SHOWN MAY BE MADE WITHOUT THE COPYRIGHT OWNERS WRITTEN PERMISSION</small>	DRAWN BY	DATE
		CHECKED BY	DATE
		APPROVED BY	DATE
		SCALE 1:12	SHEET 3 OF 5
UNLESS OTHERWISE SPECIFIED ALL DIMENSIONS ARE IN INCHES. TOLERANCES ARE: X.X +/- 0.1 X.XX +/- 0.01 X.XXX +/- 0.001 ANG +/- 1	TITLE	Tower Assembly	
	PROJECT	MODEL NAME GE-16004	ISSUE
	DO NOT SCALE		

1

2

3

4

D

C

B

A

D

C

B

A

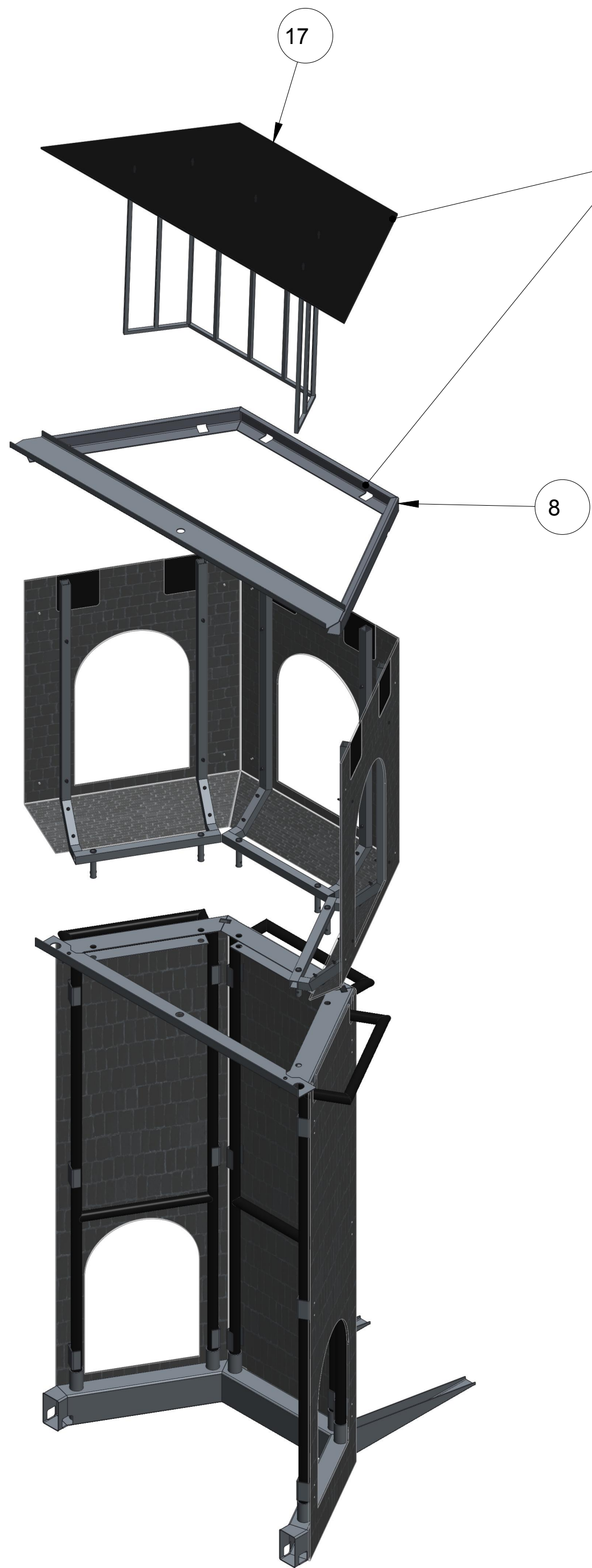

ADD HOOK AND LOOP TO THESE
EDGES TO SECURE. 30 INCHES OF EACH.

Add 2" Gaffers Tape as shown.
Repeat for all High Goals.

SECURE UPPER FRAMES WITH
COTTER PIN OR CABLE TIE

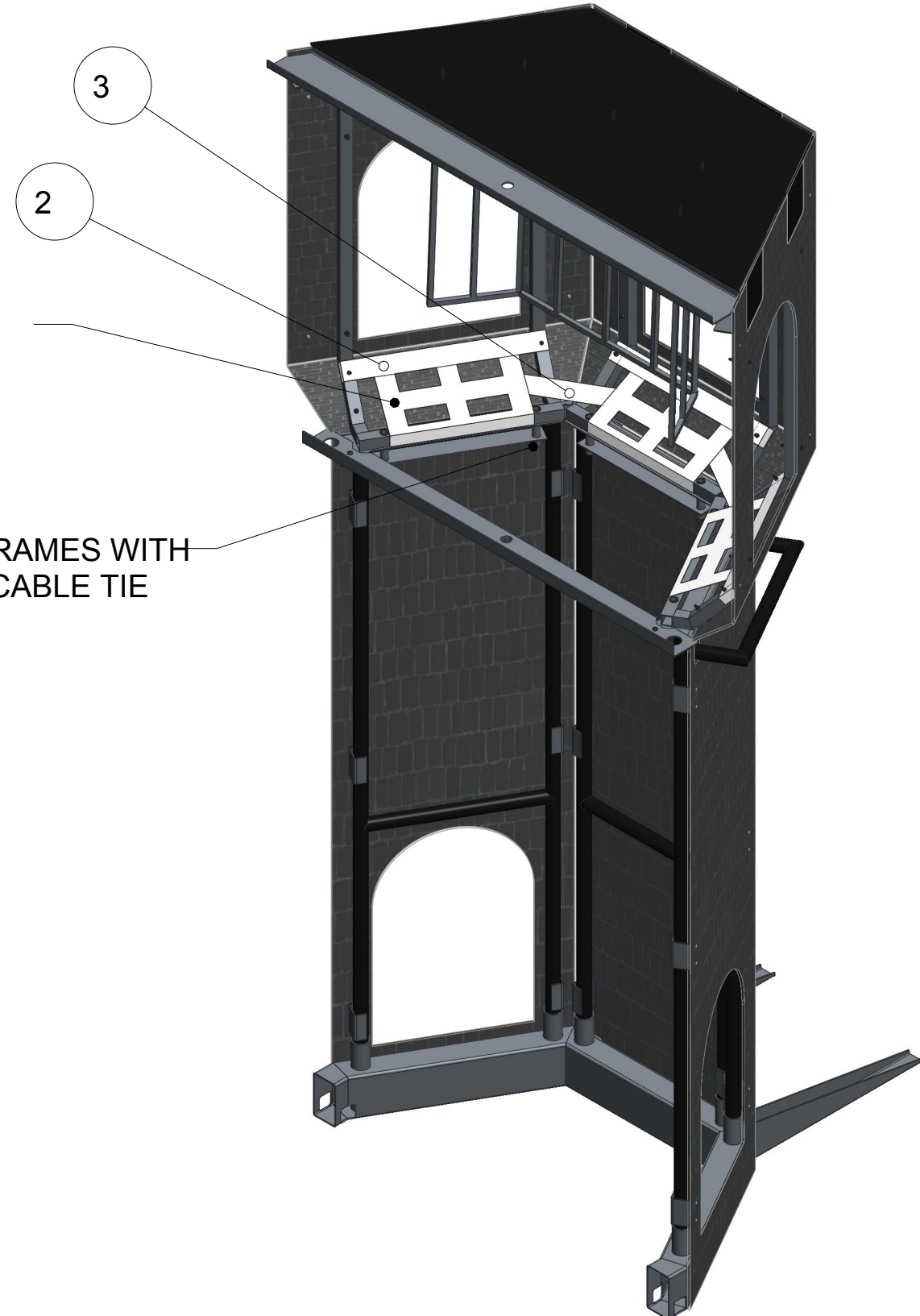

Step 4

 <small>THIS DOCUMENT IS SUPPLIED IN CONFIDENCE. NO REPRODUCTION OF THIS DOCUMENT IN PART OR IN WHOLE OR THEREON OF THE ITEMS SHOWN MAY BE MADE WITHOUT THE COPYRIGHT OWNERS WRITTEN PERMISSION</small>	DRAWN BY	DATE
	CHECKED BY	DATE
	APPROVED BY	DATE
	SCALE 13:192	SHEET 4 OF 5
<small>UNLESS OTHERWISE SPECIFIED ALL DIMENSIONS ARE IN INCHES. TOLERANCES ARE: X.X +/- 0.1 X.XX +/- 0.01 X.XXX +/- 0.001 ANG +/- 1</small> DO NOT SCALE	TITLE Tower Assembly	
	PROJECT	MODEL NAME GE-16004
	ISSUE	

D

C

B

A

1

2

3

4

MODEL NAME
GE-16004

TITLE

Tower Assembly

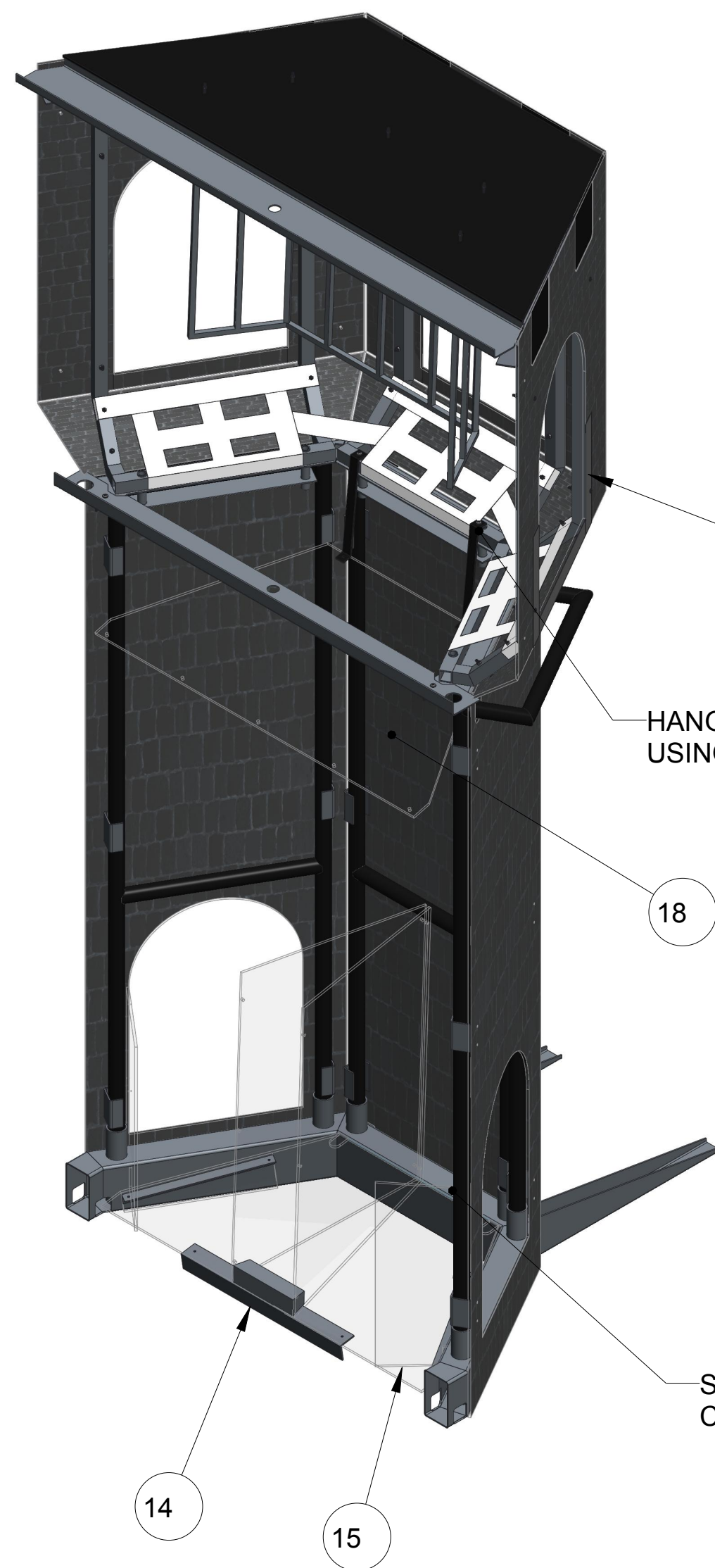

Step 5

HANG ITEM 16 FROM UPPER FRAMES (ITEM 5)
USING NYLON WEBBING AND PAN HEAD SCREWSSECURE ITEM 13 TO ITEM 3 USING
CABLE TIES. 4 PLACES

13

1

18

14

15

16

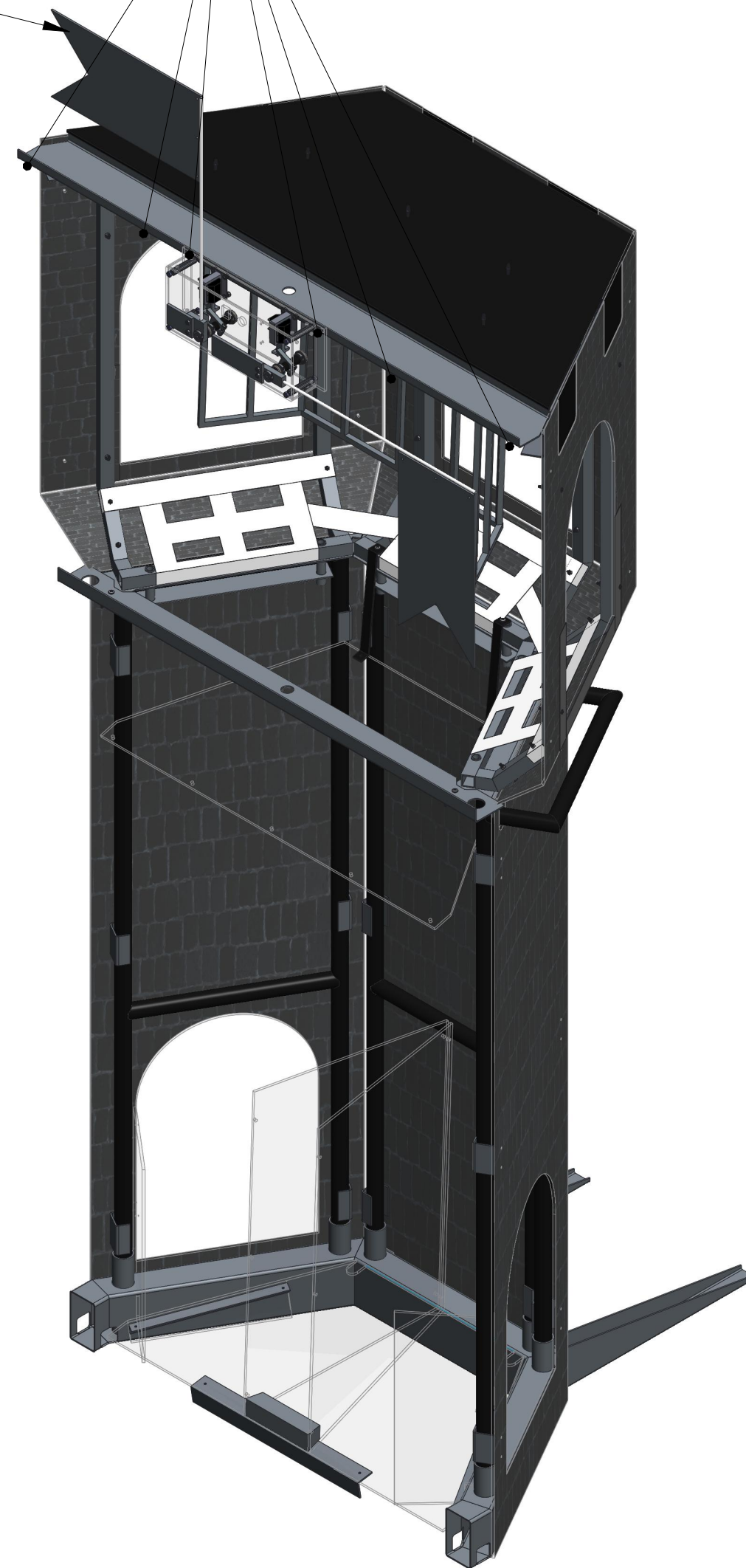
DRILL UPPER CAP WITH A .25 DRILL AT THESE LOCATIONS.
SECURE ITEMS 11 AND 14 USING CABLE TIES.

Step 6

THIS DOCUMENT IS SUPPLIED IN CONFIDENCE. NO REPRODUCTION OF
THIS DOCUMENT IN PART OR IN WHOLE OR THEREON OF THE ITEMS SHOWN
MAY BE MADE WITHOUT THE COPYRIGHT OWNERS WRITTEN PERMISSION

DRAWN BY

DATE

CHECKED BY

DATE

APPROVED BY

DATE

SCALE 1:12

SHEET 5 OF 5

TITLE

Tower Assembly

PROJECT

MODEL NAME

GE-16004

ISSUE

UNLESS OTHERWISE SPECIFIED ALL
DIMENSIONS ARE IN INCHES.
TOLERANCES ARE:
X.X +/- 0.1
X.XX +/- 0.01
X.XXX +/- 0.001
ANG +/- 1

DO NOT SCALE

1

2

3

4

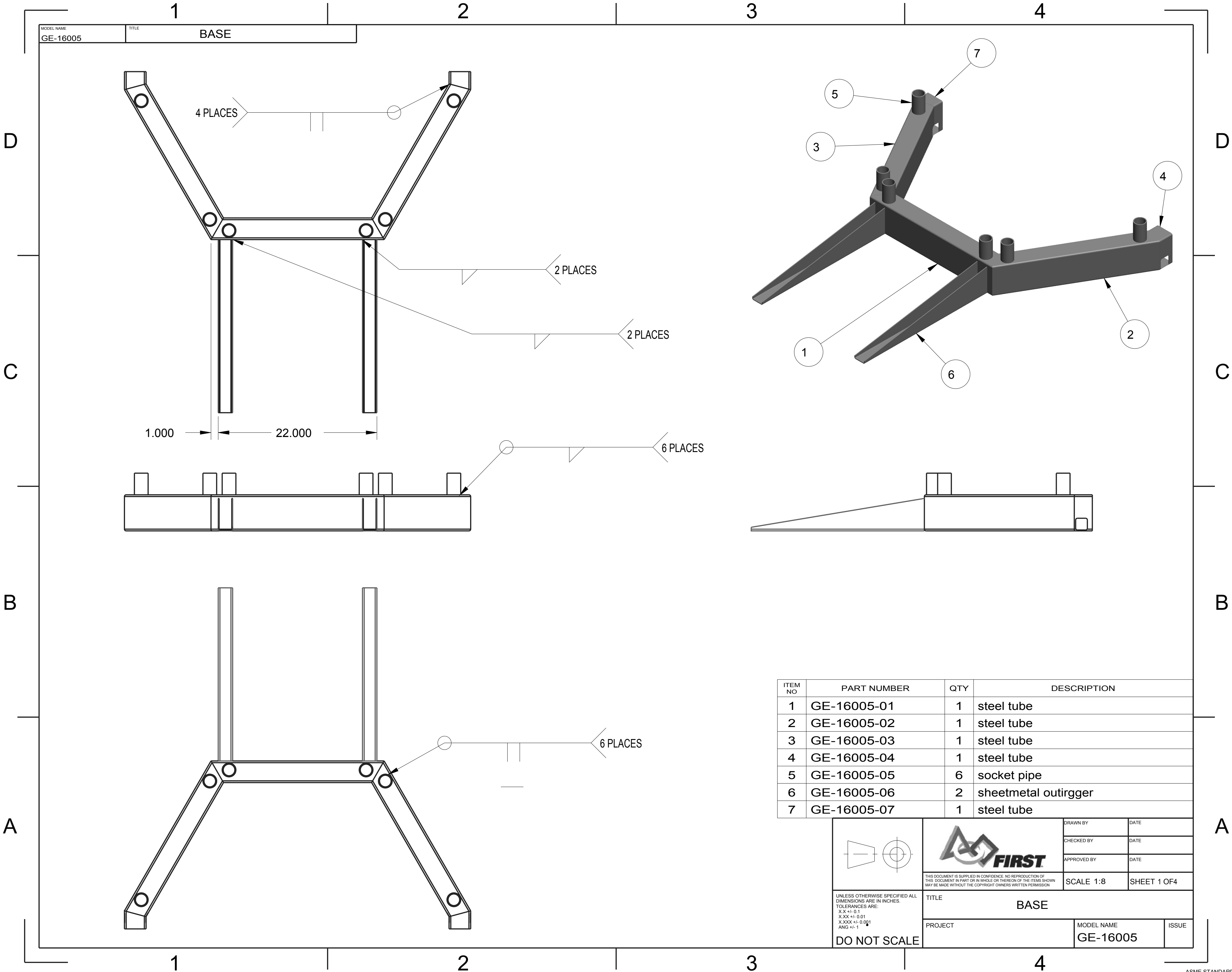

ITEM NO	PART NUMBER	QTY	DESCRIPTION
1	GE-16005-01	1	steel tube
2	GE-16005-02	1	steel tube
3	GE-16005-03	1	steel tube
4	GE-16005-04	1	steel tube
5	GE-16005-05	6	socket pipe
6	GE-16005-06	2	sheetmetal outrigger
7	GE-16005-07	1	steel tube

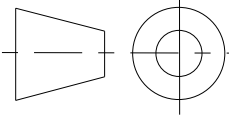

UNLESS OTHERWISE SPECIFIED ALL
DIMENSIONS ARE IN INCHES.
TOLERANCES ARE:
X.X +/- 0.1
X.XX +/- 0.01
X.XXX +/- 0.001
ANG +/- 1

DO NOT SCALE



THIS DOCUMENT IS SUPPLIED IN CONFIDENCE. NO REPRODUCTION OF
THIS DOCUMENT IN PART OR IN WHOLE OR THEREON OF THE ITEMS SHOWN
MAY BE MADE WITHOUT THE COPYRIGHT OWNERS WRITTEN PERMISSION

TITLE
BASE

PROJECT
MODEL NAME
GE-16005

ISSUE

DRAWN BY
DATE
CHECKED BY
DATE
APPROVED BY
DATE

SCALE 1:8
SHEET 1 OF 4

D

D

C

C

B

B

A

A

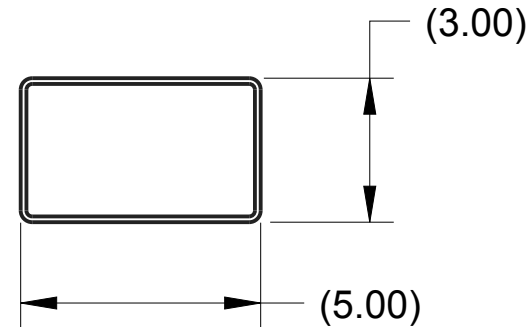
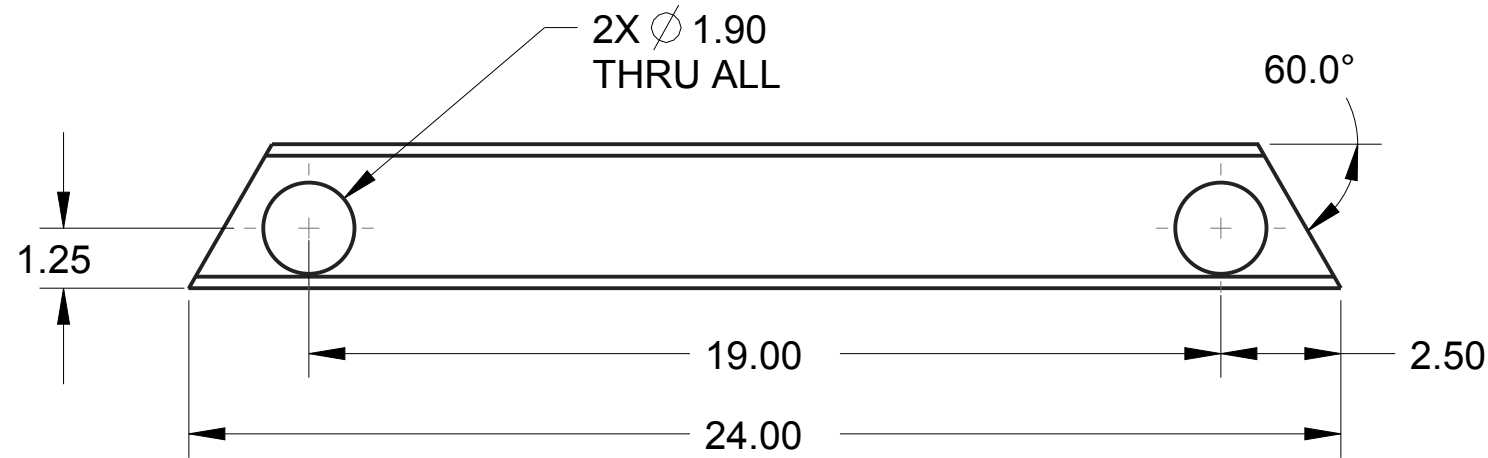

ITEM 1: STEEL TUBE
MATERIAL: 5"x3"x.12" A500 STEEL TUBING
QTY: 1

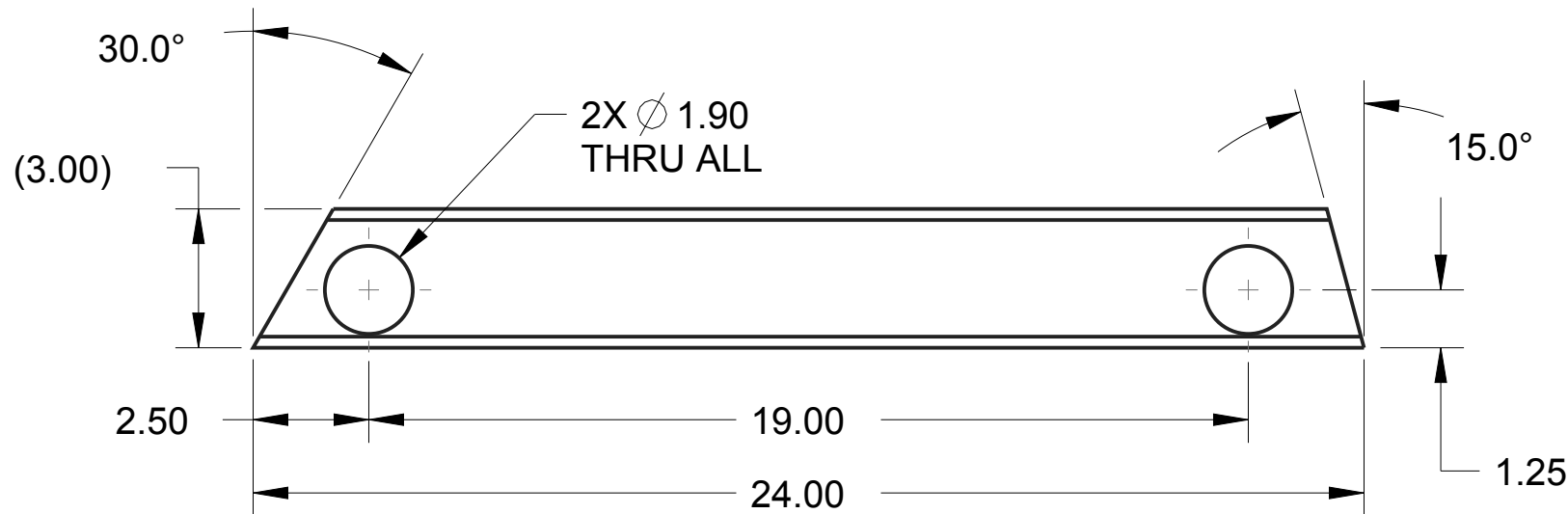
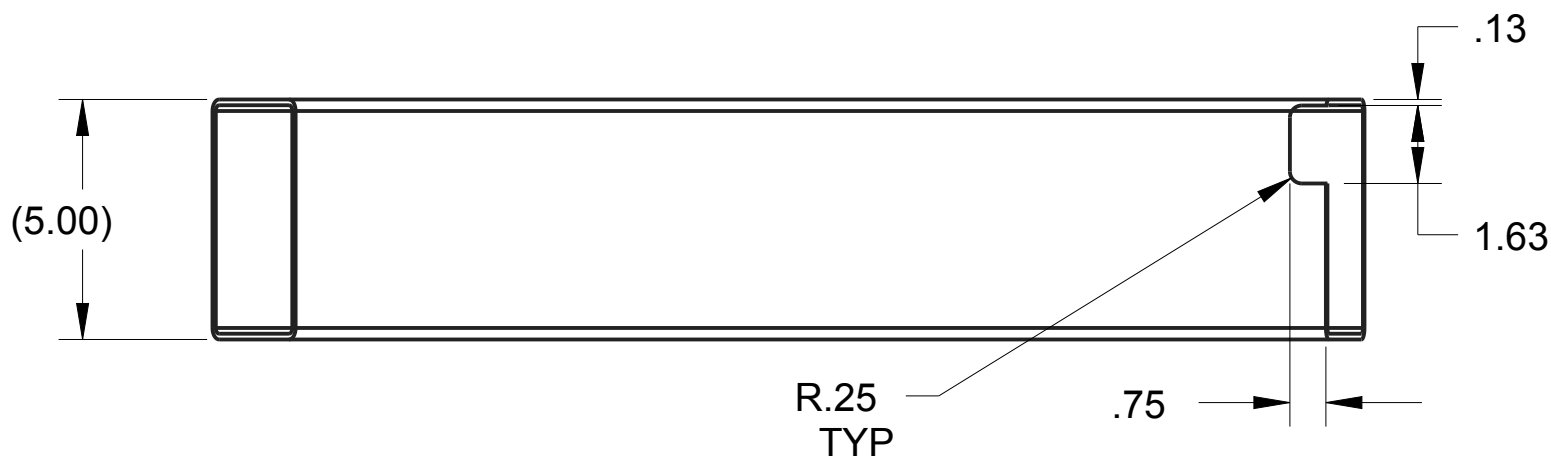

ITEM 2: STEEL TUBE
MATERIAL: 5"x3"x.12" A500 STEEL TUBING
QTY: 1

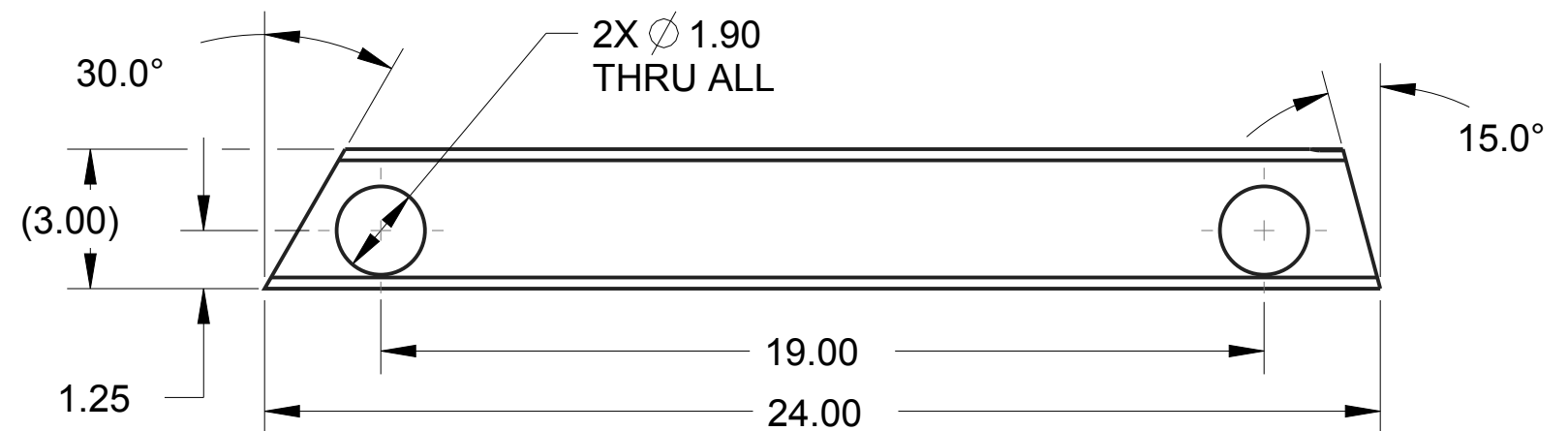
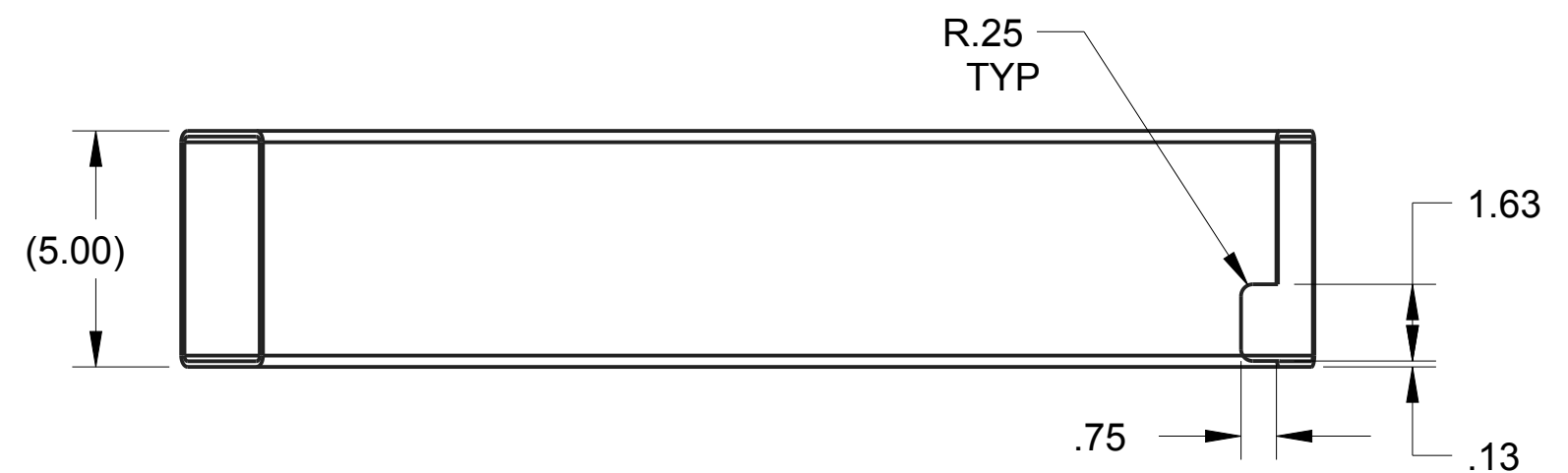

ITEM 3: STEEL TUBE
MATERIAL: 5"x3"x.12" A500 STEEL TUBING
QTY: 1

<div>UNLESS OTHERWISE SPECIFIED ALL DIMENSIONS ARE IN INCHES. TOLERANCES ARE: X.X +/- 0.1 X.XX +/- 0.01 X.XXX +/- 0.001 ANG +/- 1</div> <div>DO NOT SCALE</div>	<div></div> <div>THIS DOCUMENT IS SUPPLIED IN CONFIDENCE. NO REPRODUCTION OF THIS DOCUMENT IN PART OR IN WHOLE OR THEREON OF THE ITEMS SHOWN MAY BE MADE WITHOUT THE COPYRIGHT OWNERS WRITTEN PERMISSION</div>	DRAWN BY	DATE
		CHECKED BY	DATE
		APPROVED BY	DATE
		SCALE 1:8	SHEET 2 OF 4
TITLE BASE			
PROJECT		MODEL NAME GE-16005	ISSUE

D

C

B

A

D

C

B

A

MODEL NAME	TITLE
GE-16005	BASE

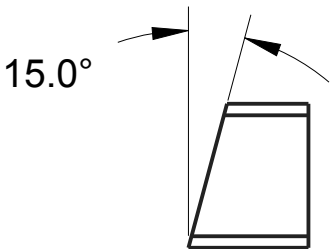

ITEM 4: STEEL TUBE
MATERIAL: 5"x3"x.12" A500 STEEL TUBING
QTY: 1

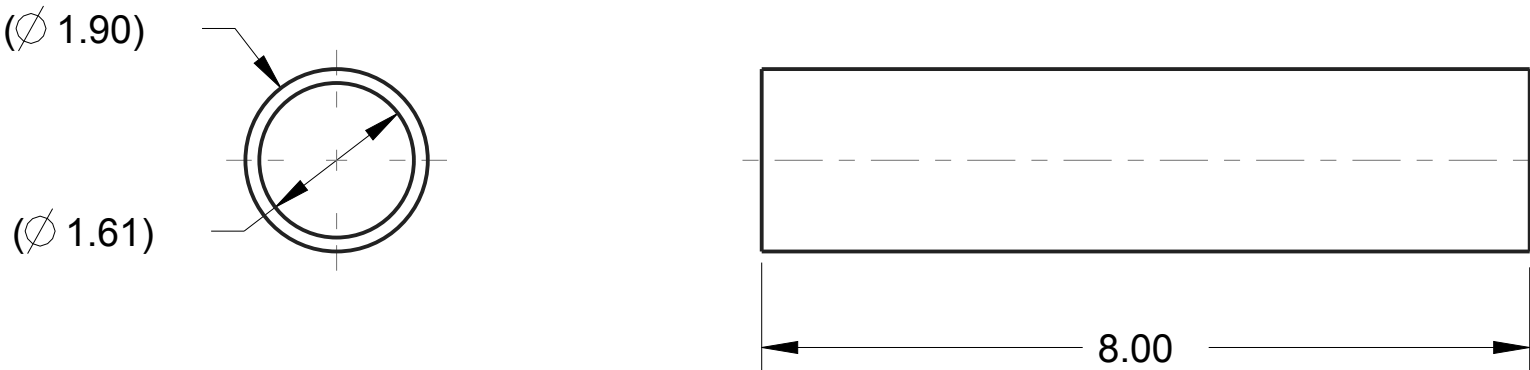
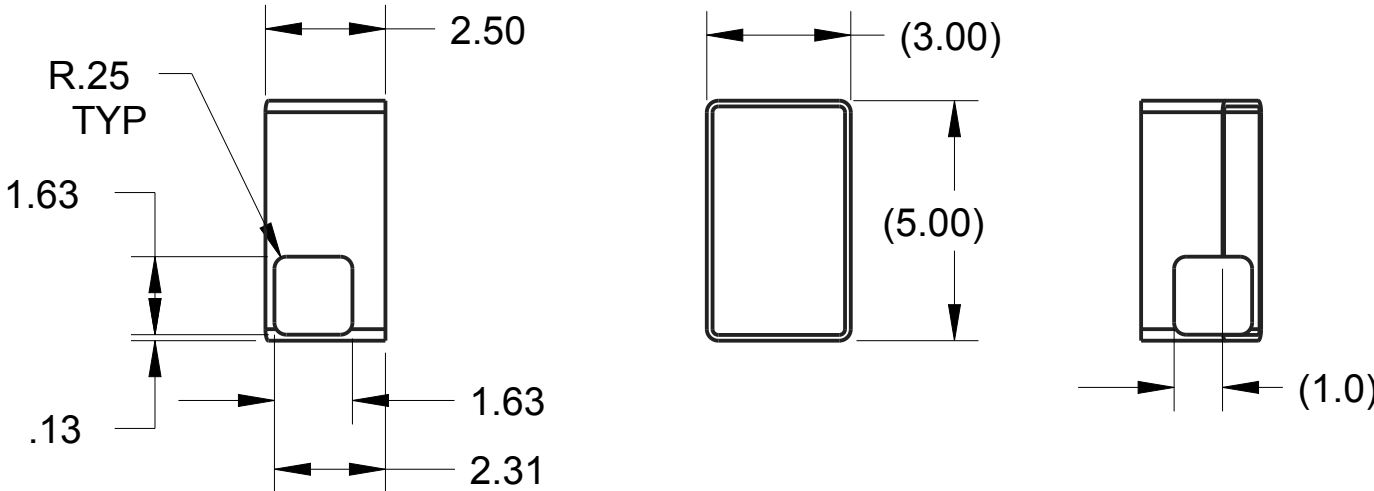

ITEM 5: SOCKET PIPE
MATERIAL: 1-1/2" SCHEDULE 40 A500 STEEL PIPE
QTY: 6

	DRAWN BY		DATE
	CHECKED BY		DATE
	APPROVED BY		DATE
	SCALE 1:8		SHEET 3 OF 4
UNLESS OTHERWISE SPECIFIED ALL DIMENSIONS ARE IN INCHES. TOLERANCES ARE: X.X +/- 0.1 X.XX +/- 0.01 X.XXX +/- 0.001 ANG +/- 1	TITLE BASE		
	PROJECT		MODEL NAME GE-16005
DO NOT SCALE			ISSUE

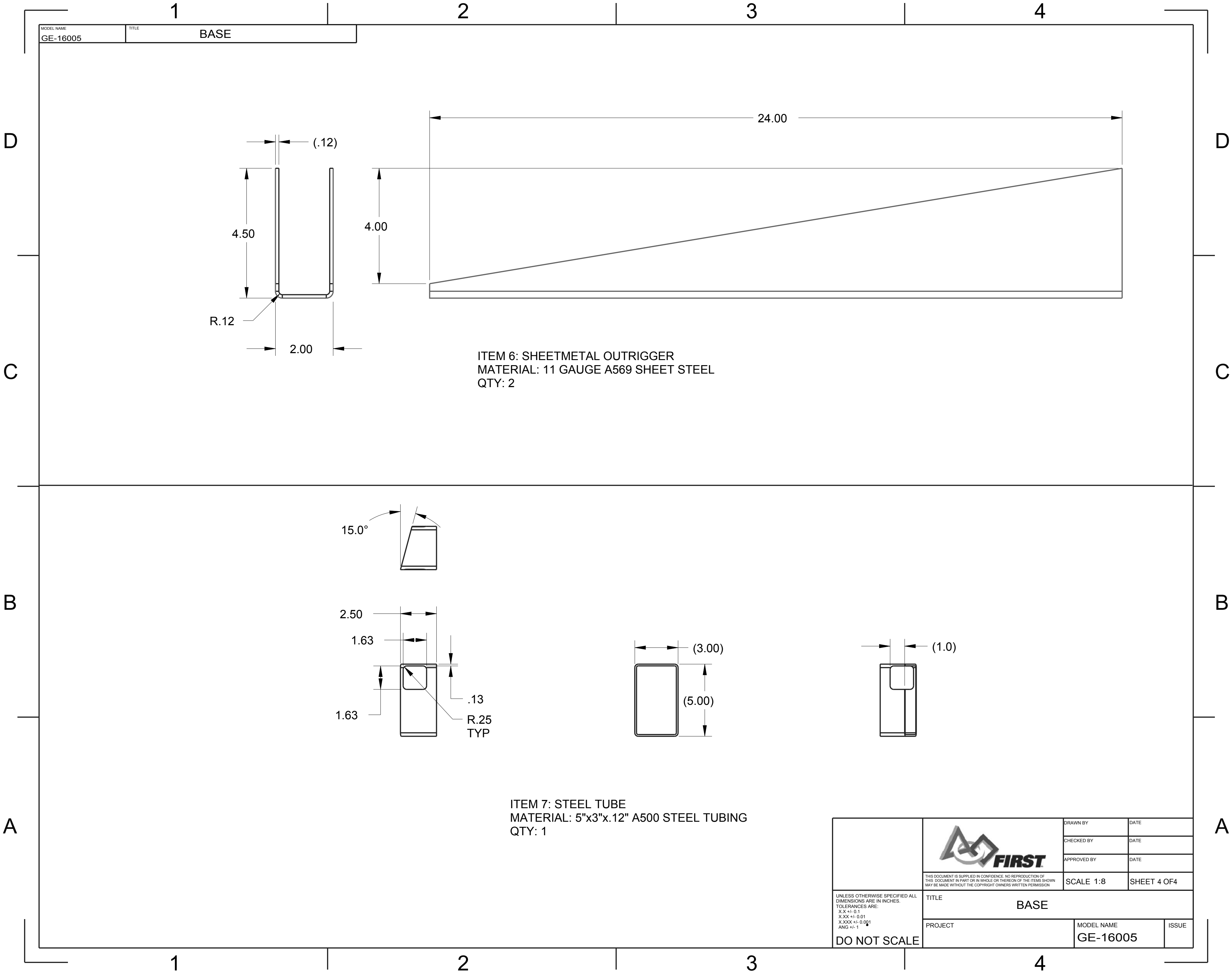

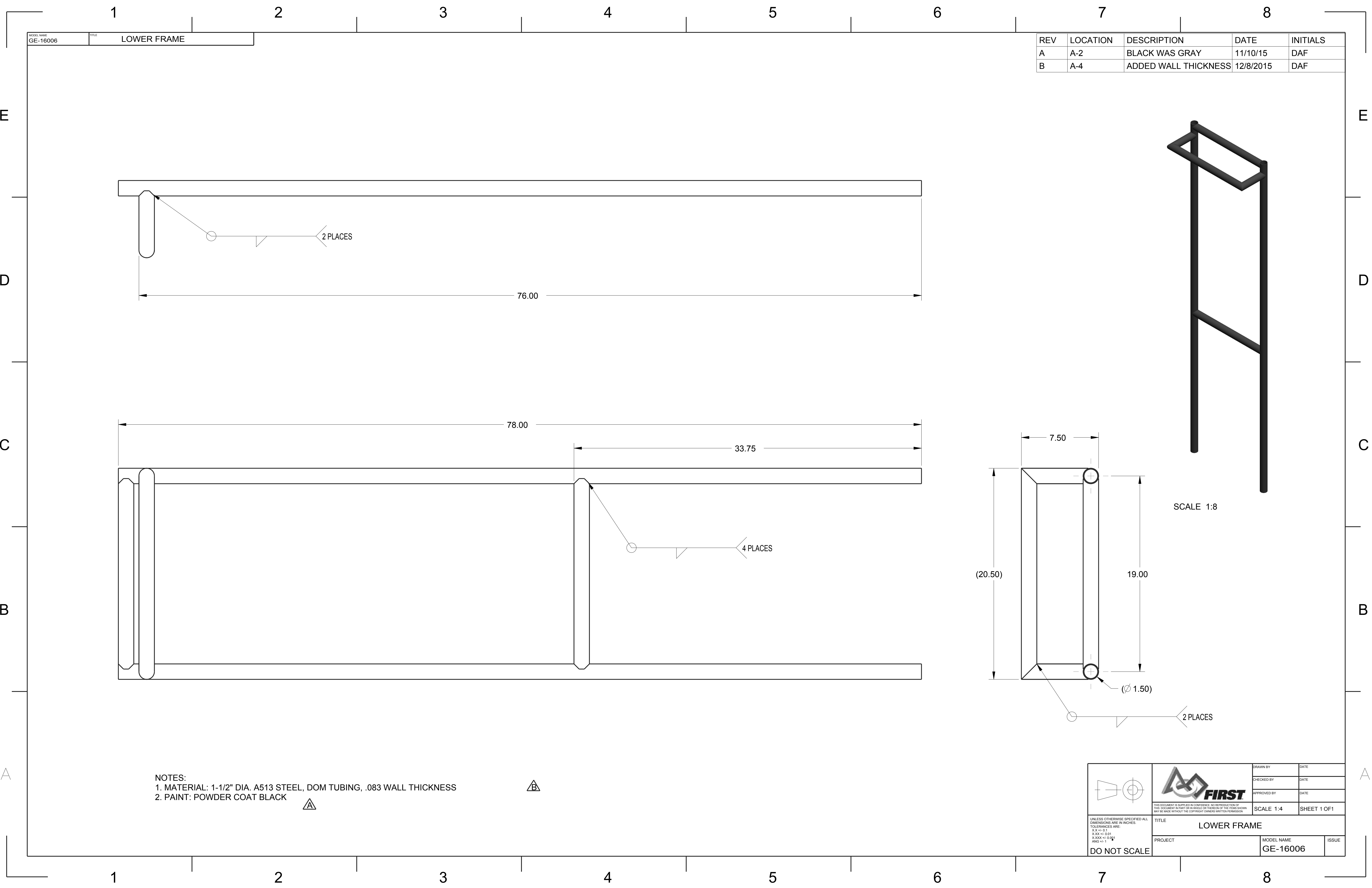



REV	LOCATION	DESCRIPTION	DATE	INITIALS
A	A-2	BLACK WAS GRAY	11/10/15	DAF
B	A-4	ADDED WALL THICKNESS	12/8/2015	DAF

NOTES:
1. MATERIAL: 1-1/2" DIA. A513 STEEL, DOM TUBING, .083 WALL THICKNESS
2. PAINT: POWDER COAT BLACK



 <div>UNLESS OTHERWISE SPECIFIED ALL DIMENSIONS ARE IN INCHES. TOLERANCES ARE: X.XX +/- 0.1 X.XXX +/- 0.001 ANG +/- 1</div> <div>DO NOT SCALE</div>	 <div>THIS DOCUMENT IS SUPPLIED IN CONFIDENCE. NO REPRODUCTION OF THIS DOCUMENT IN PART OR IN WHOLE OR THEREON OF THE ITEMS SHOWN MAY BE MADE WITHOUT THE COPYRIGHT OWNERS WRITTEN PERMISSION.</div>	DRAWN BY	DATE
		CHECKED BY	DATE
		APPROVED BY	DATE
		SCALE 1:4	SHEET 1 OF 1
TITLE		LOWER FRAME	
PROJECT	MODEL NAME		ISSUE
	GE-16006		

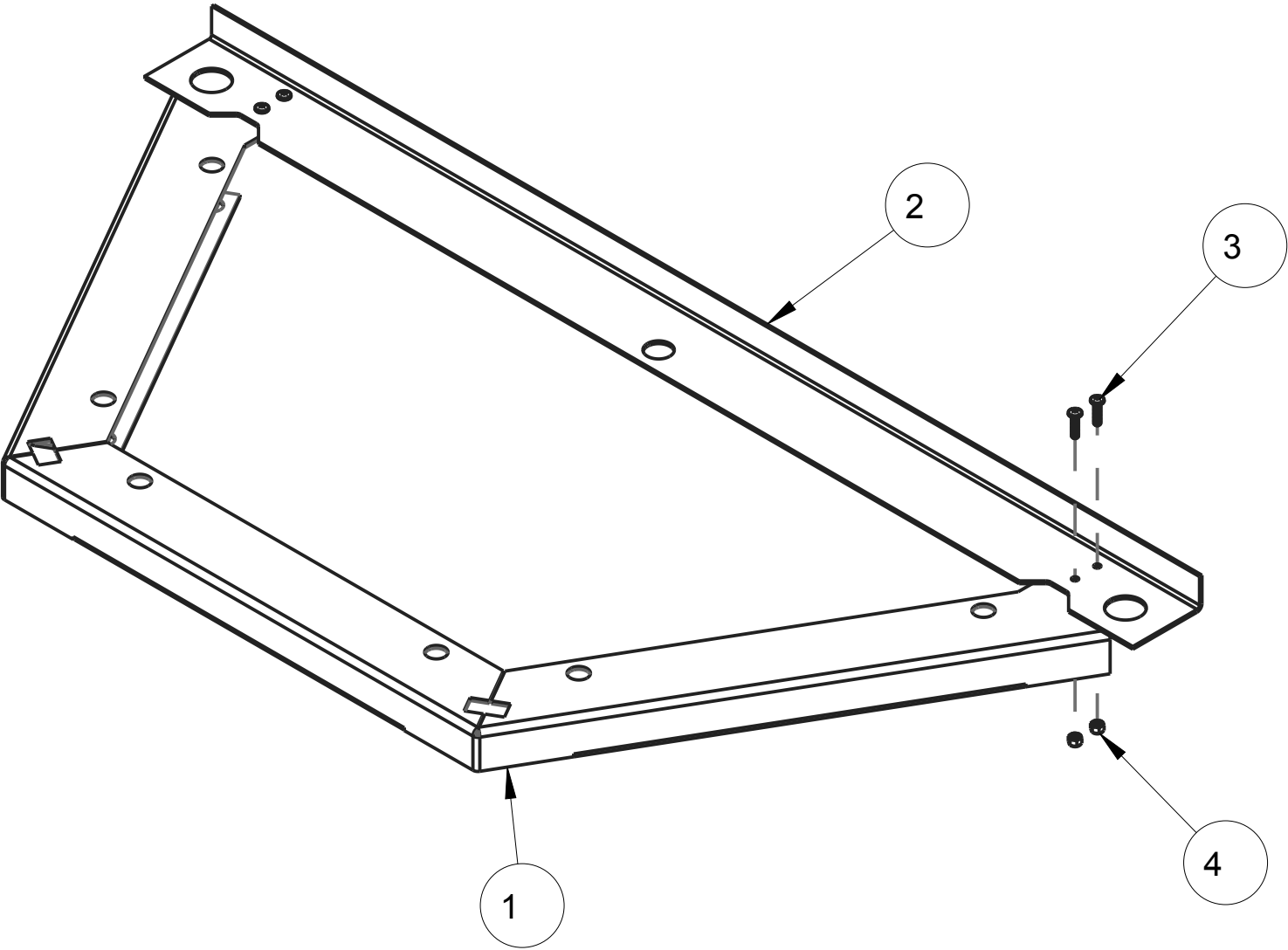

ITEM NO	PART NUMBER	QTY	DESCRIPTION	NOTES
1	GE-16007-01	1	Lower Cap	
2	GE-16007-02	1	Brace, Welded Field	
3	HW-00086	4	pan head, 1/4-20 x 1"	
4	HW-00087	4	nut, nylock 1/4-20	



THIS DOCUMENT IS SUPPLIED IN CONFIDENCE. NO REPRODUCTION OF THIS DOCUMENT IN PART OR IN WHOLE OR THEREON OF THE ITEMS SHOWN MAY BE MADE WITHOUT THE COPYRIGHT OWNERS WRITTEN PERMISSION

TITLE

LOWER CAP. TOWER

UNLESS OTHERWISE SPECIFIED ALL DIMENSIONS ARE IN INCHES. TOLERANCES ARE:
X.X +/- 0.1
X.XX +/- 0.01
X.XXX +/- 0.001
ANG +/- 1°

DO NOT SCALE

DRAWN BY

CHECKED BY

APPROVED BY

DATE

DATE

DATE

PROJECT

MODEL NAME

ISSUE

SCALE 1:6

GE-16007

SHEET 1 OF 1

ASME STANDARD.INC

D

C

B

A

D

C

B

A

MODEL NAME	TITLE
GE-16007-01	LOWER CAP

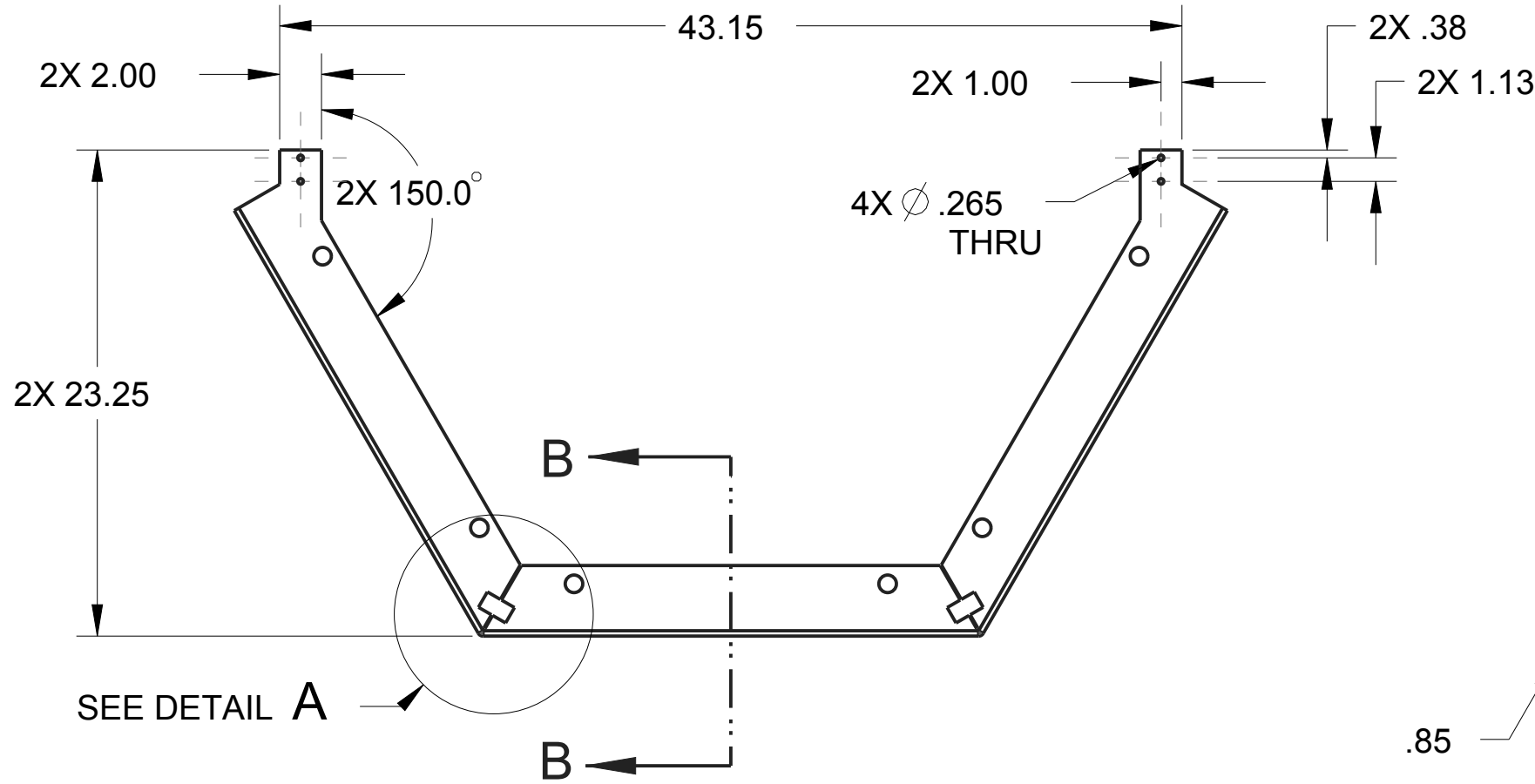

SEE DETAIL A

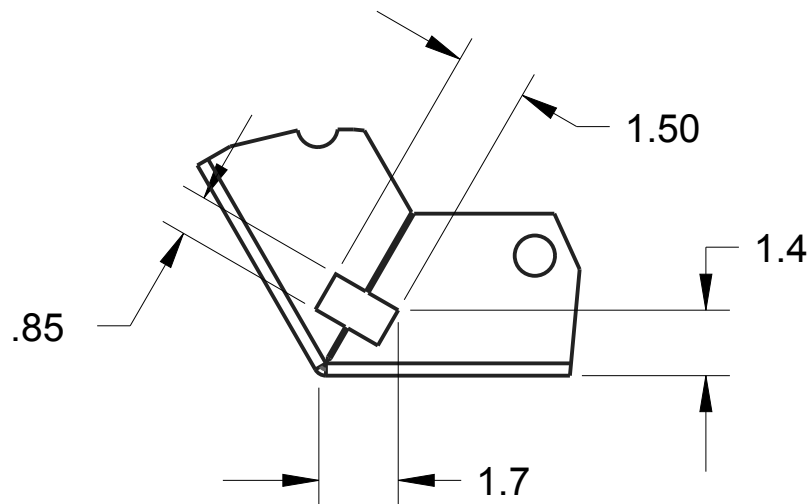

DETAIL A
SCALE 1:4
TYP. 2 PLACES

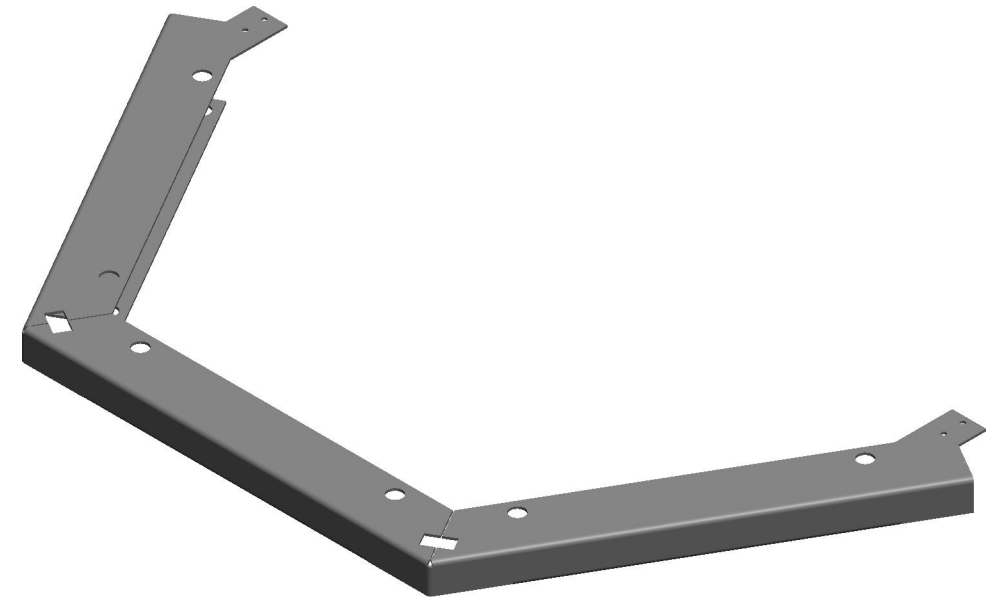

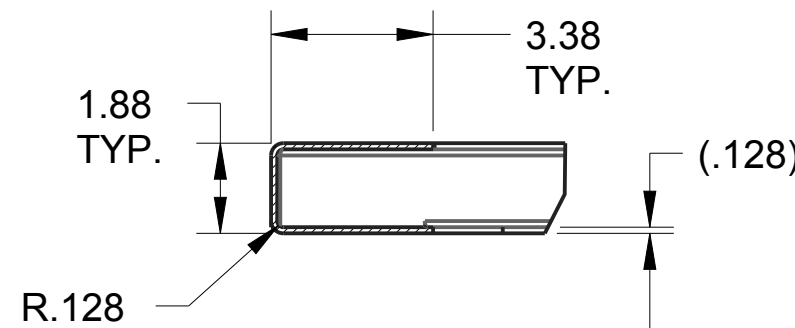
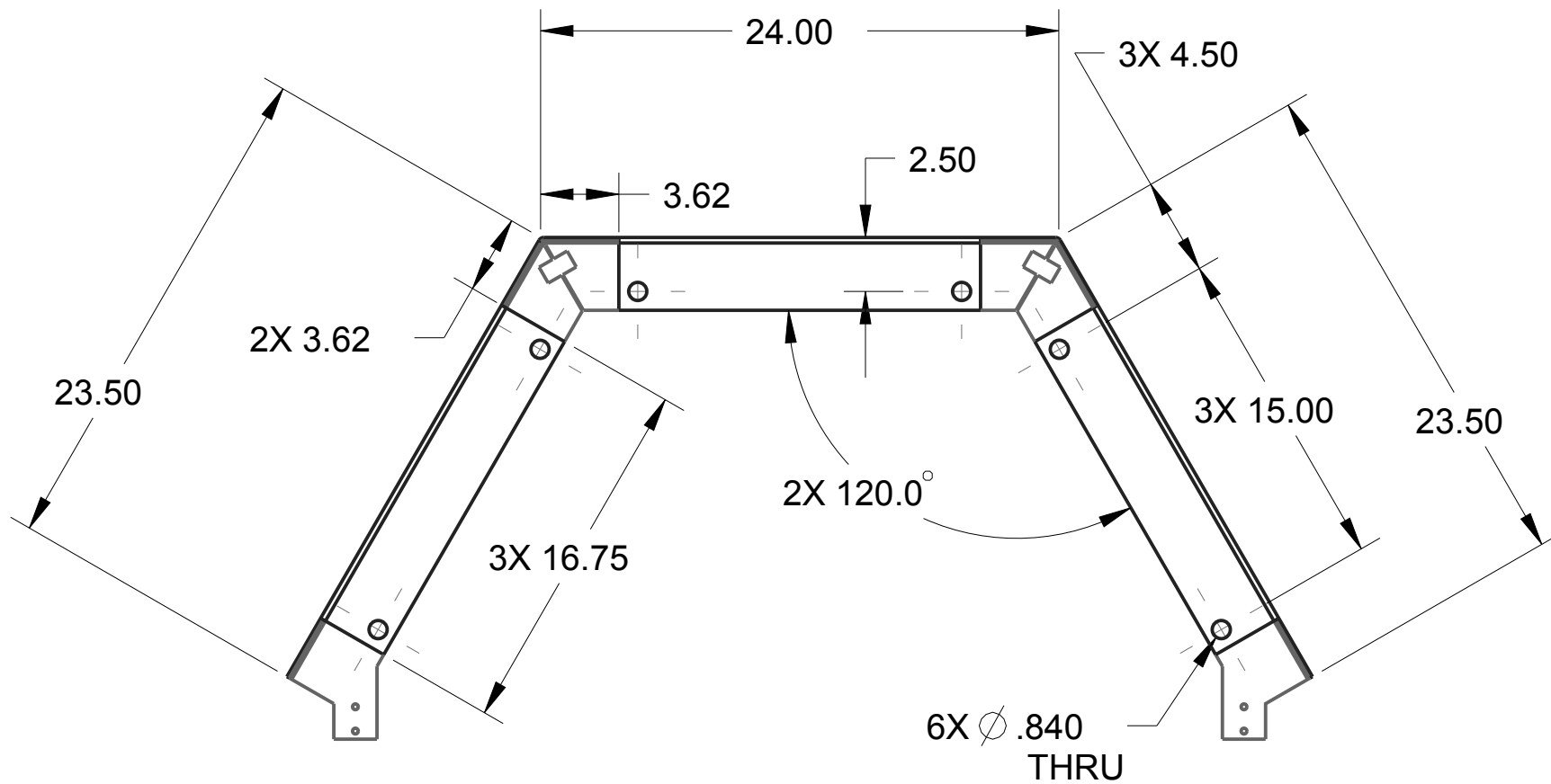

SCALE 1:8

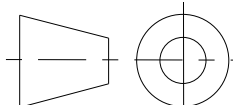

SECTION B-B
SCALE 1:4

NOTES:
1. MATERIAL: 8 GAUGE 5052 ALUMINUM SHEET

		DRAWN BY		DATE
		CHECKED BY		DATE
		APPROVED BY		DATE
		SCALE 1:8		SHEET 1 OF 1
UNLESS OTHERWISE SPECIFIED ALL DIMENSIONS ARE IN INCHES. TOLERANCES ARE: X.X +/- 0.1 X.XX +/- 0.01 X.XXX +/- 0.001 ANG +/- 1		TITLE LOWER CAP		
DO NOT SCALE		PROJECT	MODEL NAME GE-16007-01	ISSUE

1

2

3

4

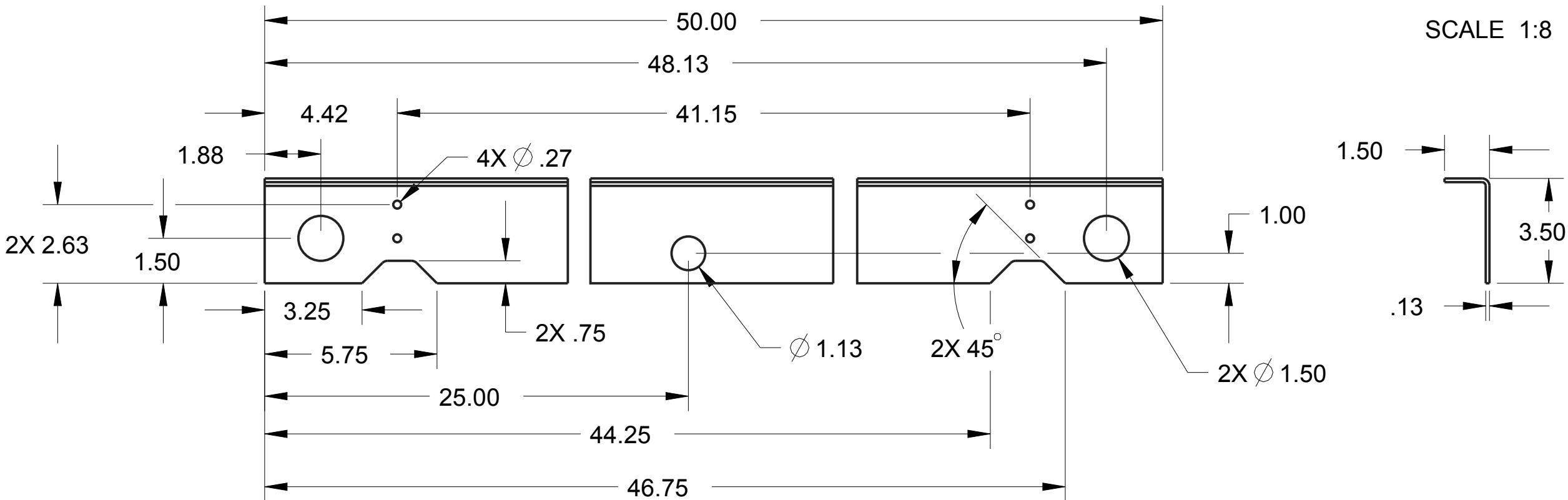
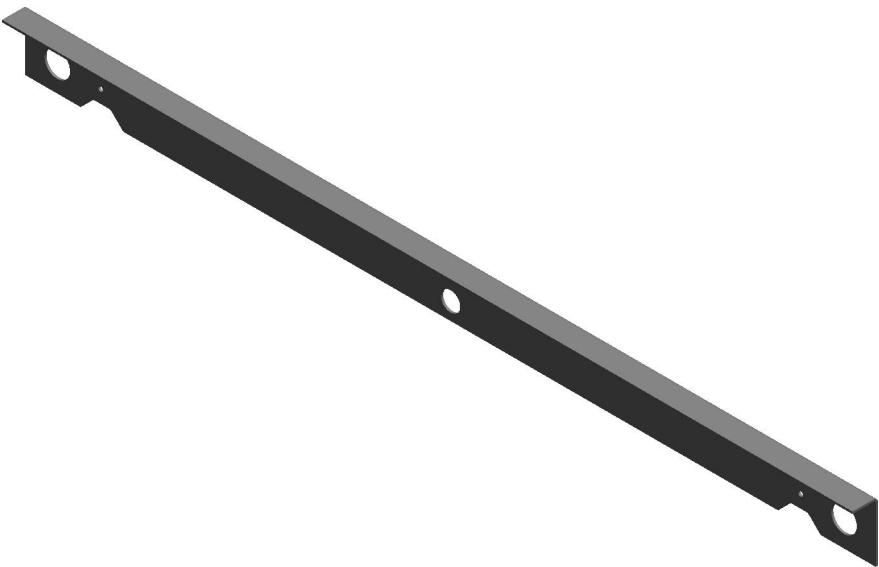

NOTES:
1. MATERIAL: 5052 ALUMINUM SHEET

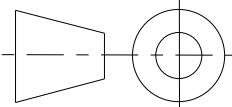
	DRAWN BY	DATE
	CHECKED BY	DATE
	APPROVED BY	DATE
 UNLESS OTHERWISE SPECIFIED ALL DIMENSIONS ARE IN INCHES. TOLERANCES ARE: X.X +/- 0.1 X.XX +/- 0.01 X.XXX +/- 0.001 ANG +/- 1° DO NOT SCALE	THIS DOCUMENT IS SUPPLIED IN CONFIDENCE. NO REPRODUCTION OF THIS DOCUMENT IN PART OR IN WHOLE OR THEREON OF THE ITEMS SHOWN MAY BE MADE WITHOUT THE COPYRIGHT OWNERS WRITTEN PERMISSION	
	TITLE Brace,Welded Field	
	PROJECT	MODEL NAME GE-16007-02
		ISSUE

REV	LOCATION	DESCRIPTION	DATE	INITIAL
A	C-1	1.25"x1.25" WAS 1.5"x1.5"	11/10/2015	DAF
B	SHEET 3	ADDED SHEET 3	12/16/15	DAF

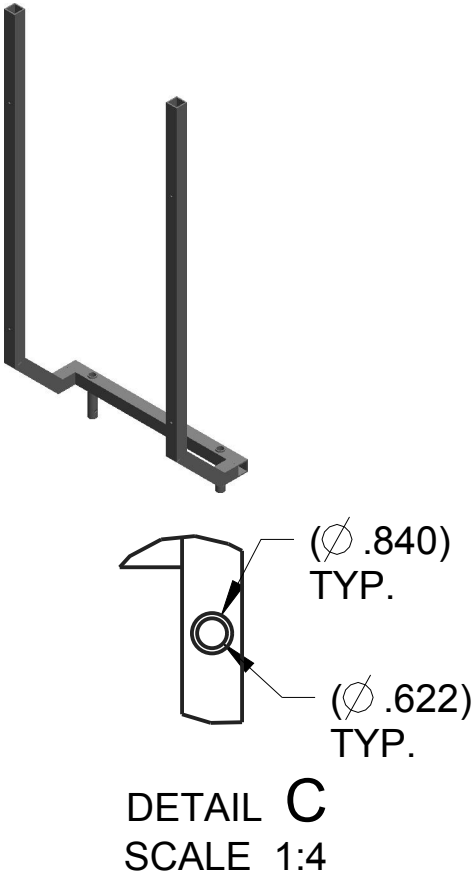
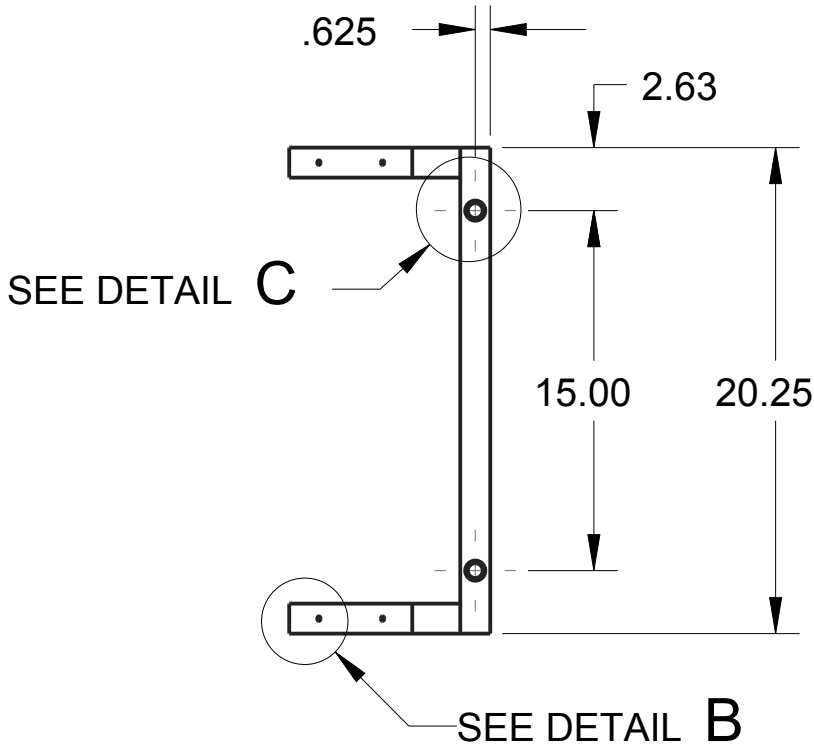
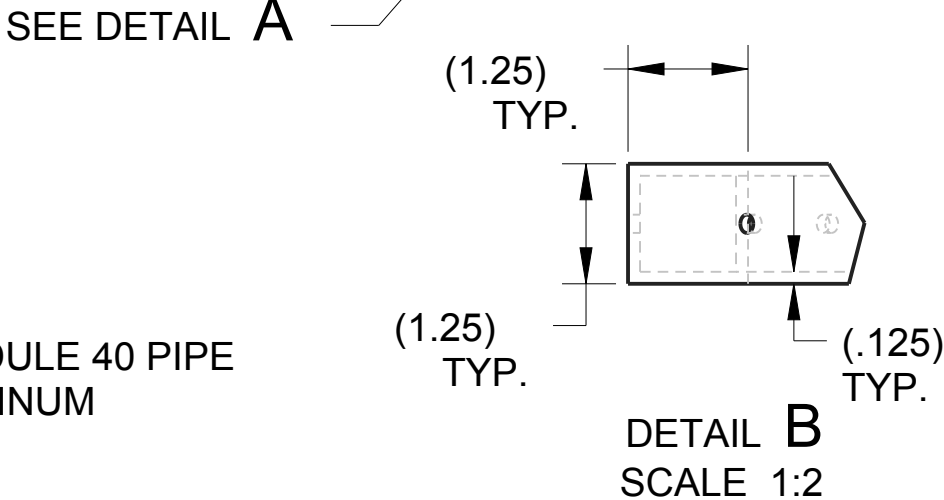
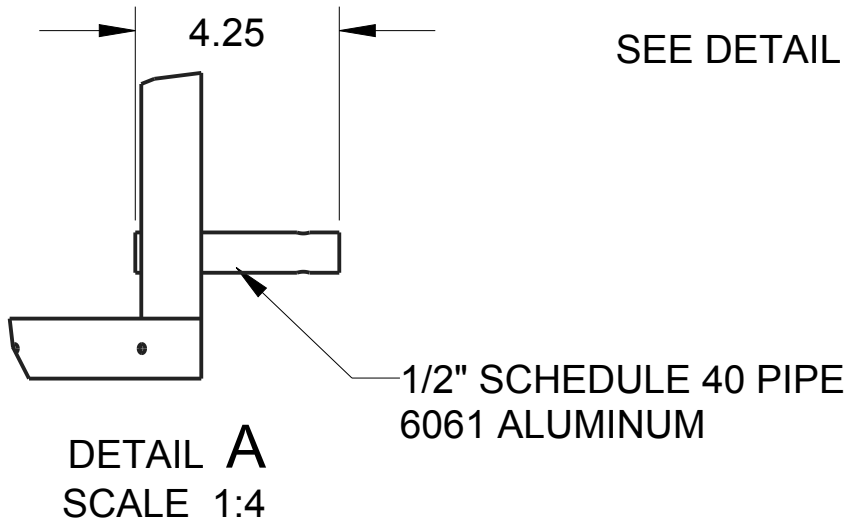
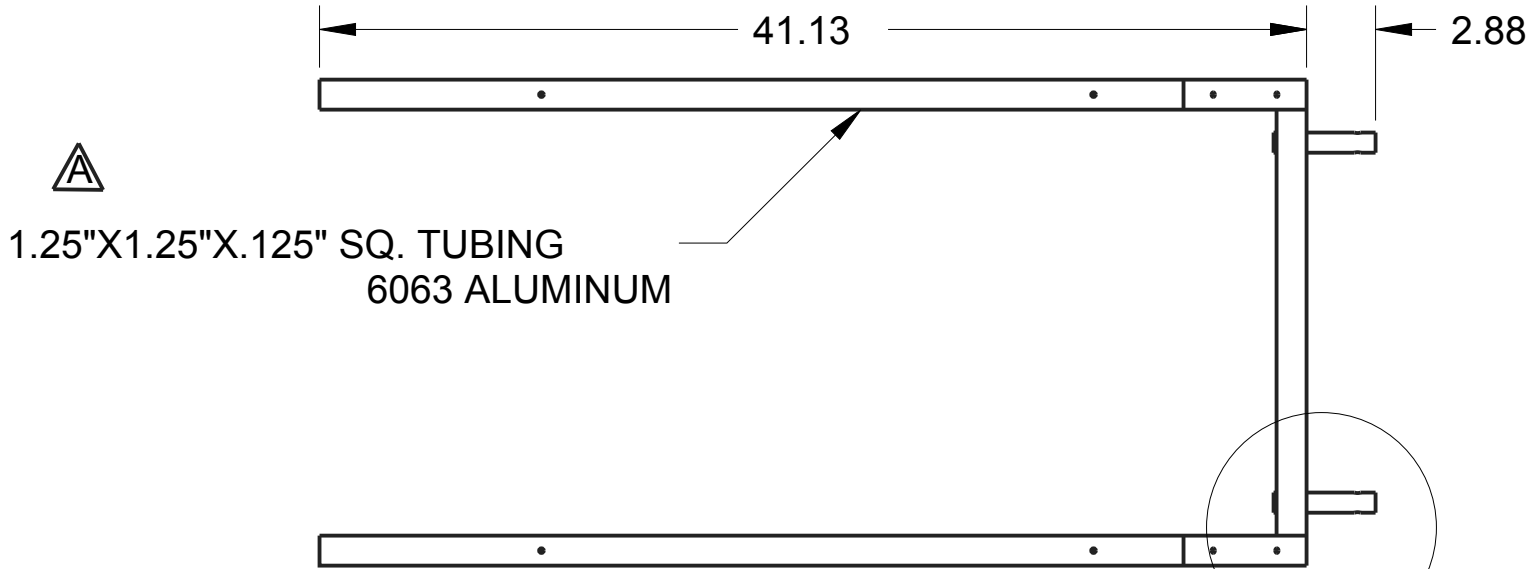
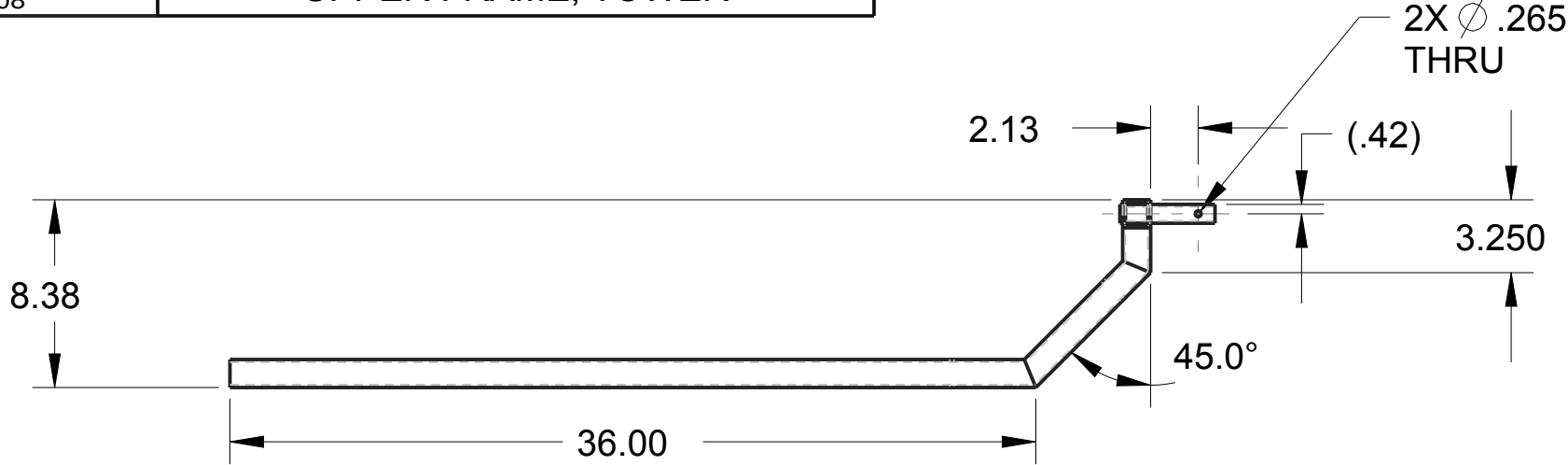

 FIRST <small>UNLESS OTHERWISE SPECIFIED ALL DIMENSIONS ARE IN INCHES. TOLERANCES ARE: X.X +/- 0.1 X.XX +/- 0.01 X.XXX +/- 0.001 ANG +/- 1°</small> DO NOT SCALE	DRAWN BY		DATE
	CHECKED BY		DATE
	APPROVED BY		DATE
	TITLE UPPER FRAME, TOWER		
PROJECT		MODEL NAME GE-16008	ISSUE

REV	LOCATION	DESCRIPTION	DATE	INITIAL
A	C-3	ADDED "NO WELD PERMISSIBLE THIS SURFACE"	11/10/2015	DAF

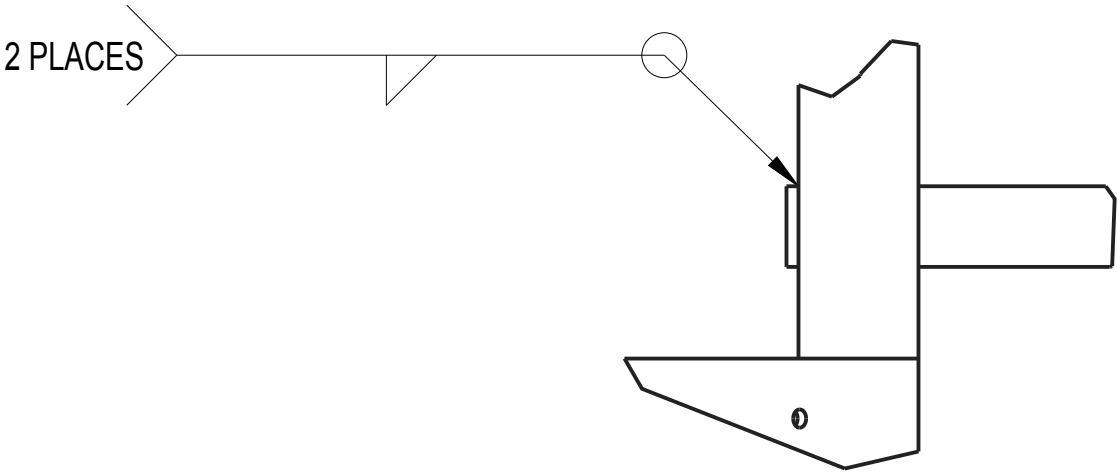
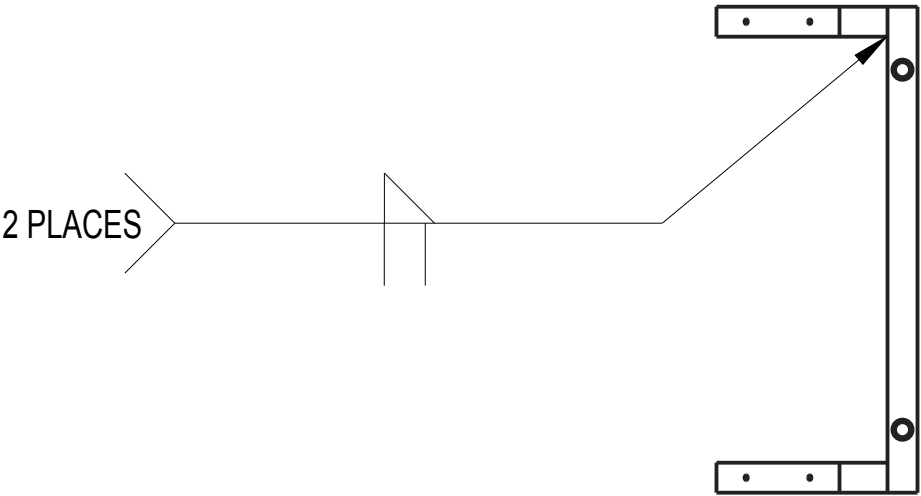
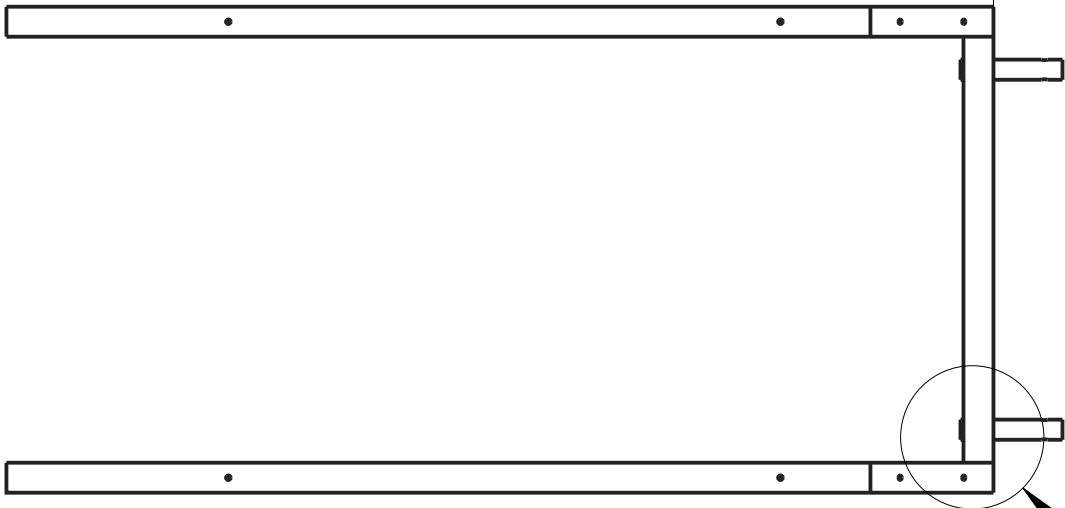
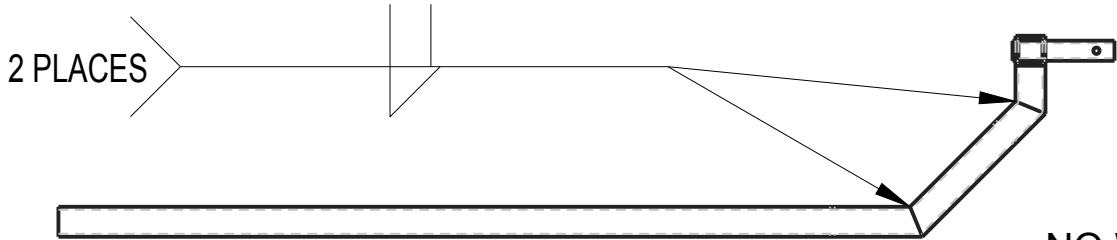

SEE DETAIL D

DETAIL D
SCALE 1:2

		DRAWN BY	DATE
		CHECKED BY	DATE
		APPROVED BY	DATE
	THIS DOCUMENT IS SUPPLIED IN CONFIDENCE. NO REPRODUCTION OF THIS DOCUMENT IN PART OR IN WHOLE OR THEREON OF THE ITEMS SHOWN MAY BE MADE WITHOUT THE COPYRIGHT OWNERS WRITTEN PERMISSION		SCALE 1:8
UNLESS OTHERWISE SPECIFIED ALL DIMENSIONS ARE IN INCHES. TOLERANCES ARE: X.X +/- 0.1 X.XX +/- 0.01 X.XXX +/- 0.001 ANG +/- 1° DO NOT SCALE	TITLE UPPER FRAME, TOWER		
	PROJECT	MODEL NAME GE-16008	ISSUE

REV	ZONE	DESCRIPTION	INITIAL	DATE
B	B-3, C-2	ADDED .190 HOLE (QTY 8)	DAF	12/16/2015

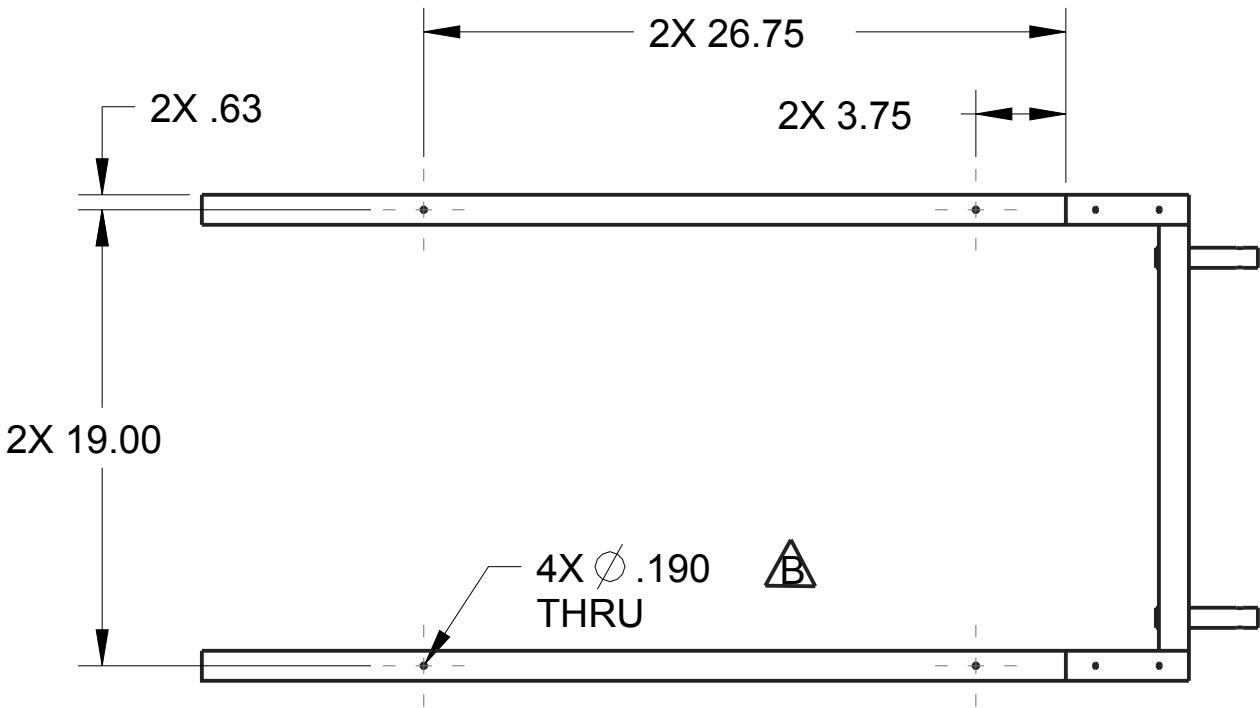

VIEW E

VIEW E

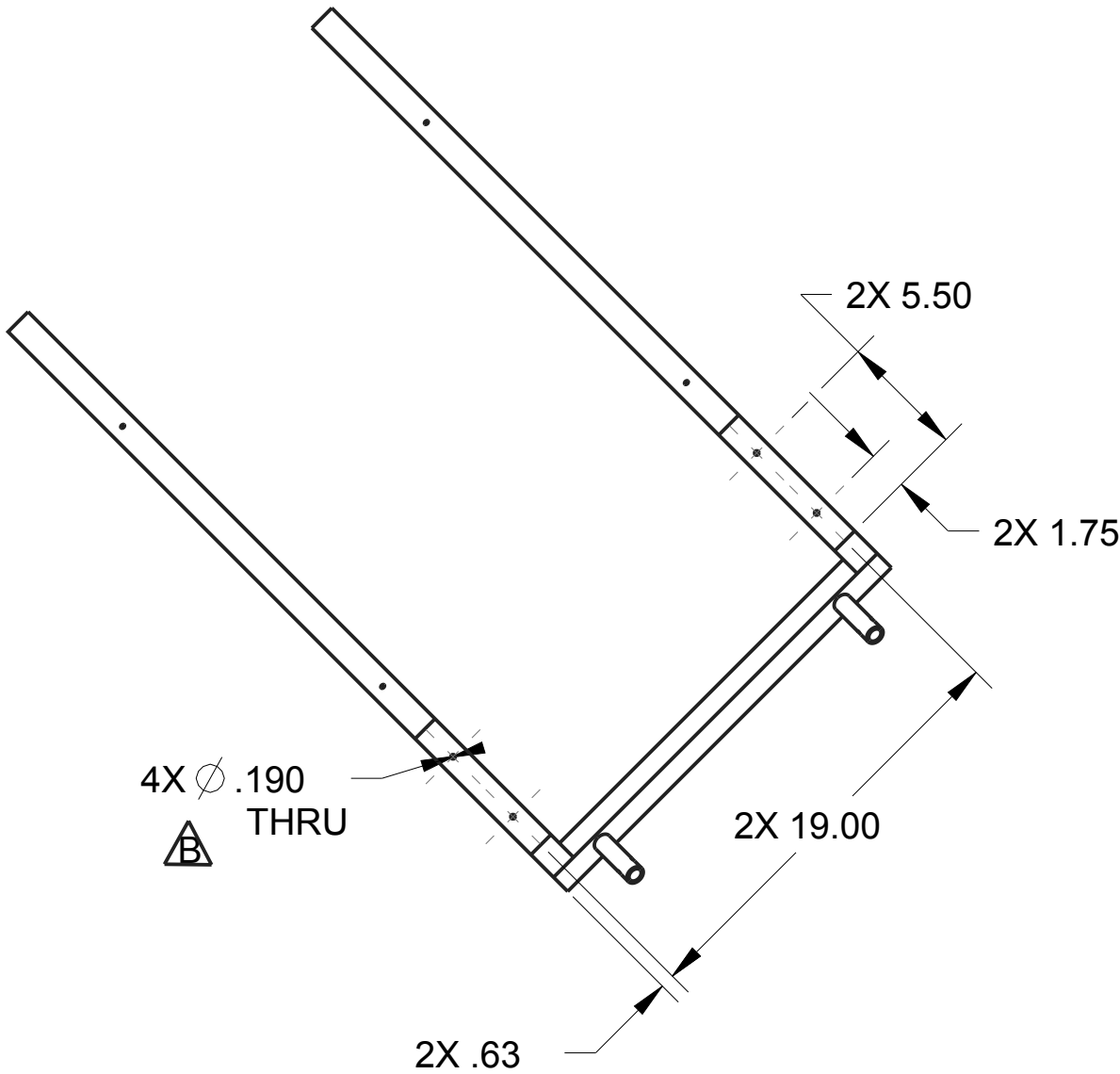

VIEW E

		DRAWN BY	DATE
		CHECKED BY	DATE
		APPROVED BY	DATE
	THIS DOCUMENT IS SUPPLIED IN CONFIDENCE. NO REPRODUCTION OF THIS DOCUMENT IN PART OR IN WHOLE OR THEREON OF THE ITEMS SHOWN MAY BE MADE WITHOUT THE COPYRIGHT OWNERS WRITTEN PERMISSION		SCALE 1:8
UNLESS OTHERWISE SPECIFIED ALL DIMENSIONS ARE IN INCHES. TOLERANCES ARE: X.X +/- 0.1 X.XX +/- 0.01 X.XXX +/- 0.001 ANG +/- 1°	TITLE UPPER FRAME, TOWER		
	PROJECT	MODEL NAME GE-16008	ISSUE
DO NOT SCALE			

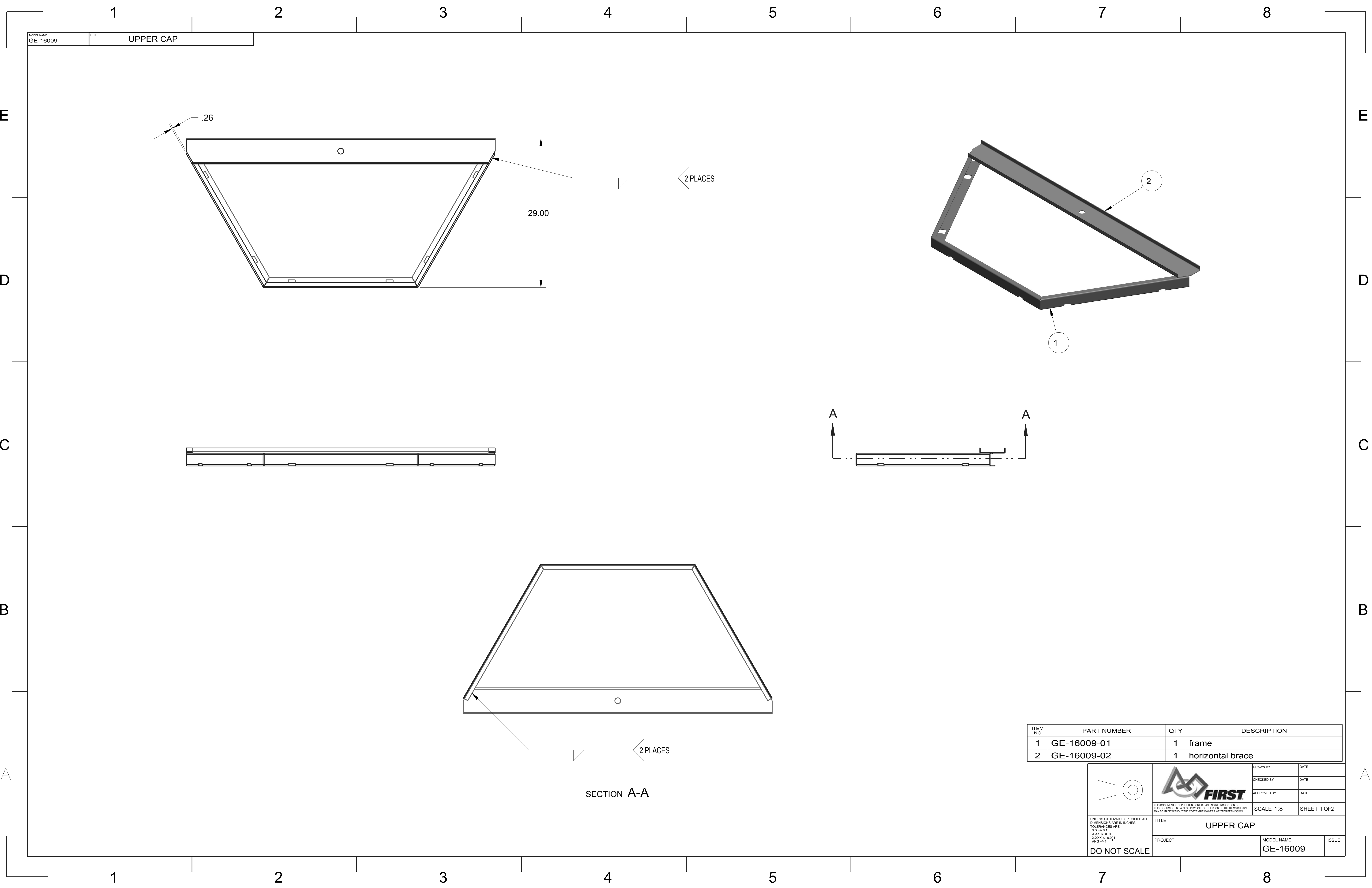

ITEM NO	PART NUMBER	QTY	DESCRIPTION
1	GE-16009-01	1	frame
2	GE-16009-02	1	horizontal brace



UNLESS OTHERWISE SPECIFIED ALL DIMENSIONS ARE IN INCHES.
XXX +/- 0.01
X.XXX +/- 0.001
ANG +/- 1

DO NOT SCALE

TITLE UPPER CAP	
PROJECT	MODEL NAME GE-16009
ISSUE	

DRAWN BY	DATE
CHECKED BY	DATE
APPROVED BY	DATE

SCALE 1:8

SHEET 1 OF 2

D

C

B

A

D

C

B

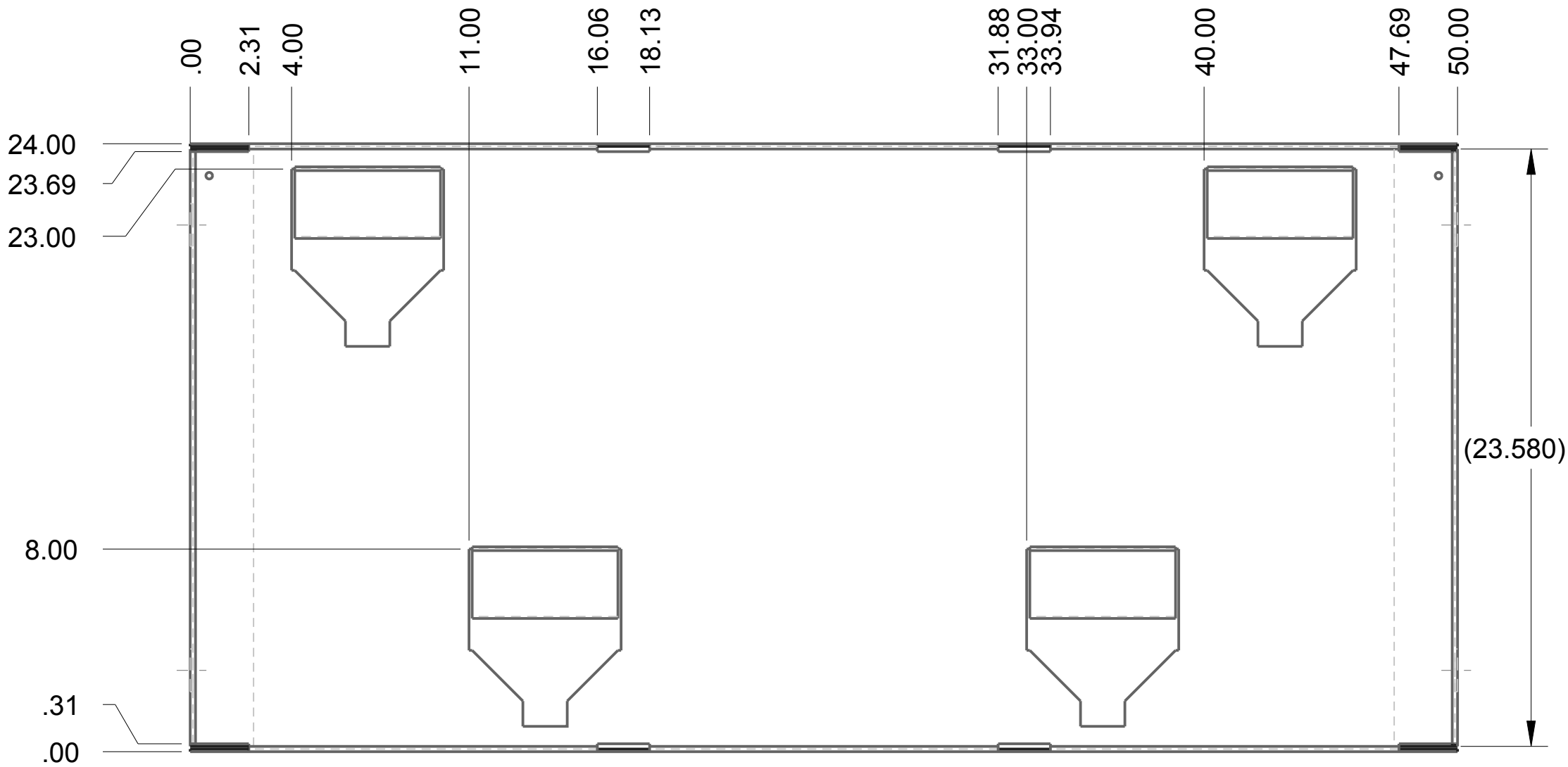
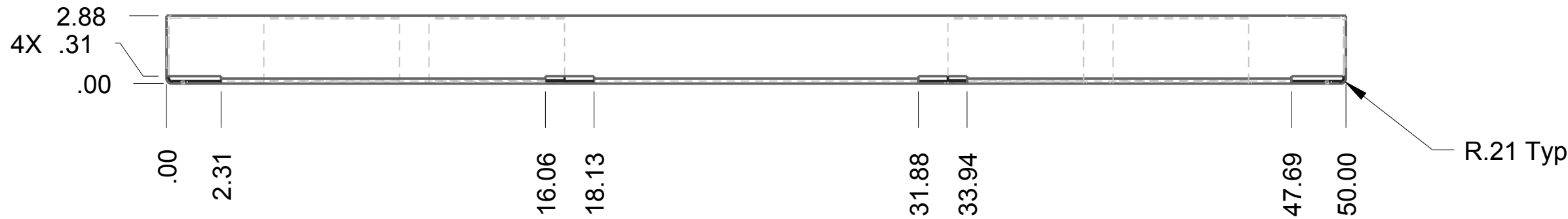

A

MODEL NAME	TITLE
GE-16010	Carrier, Defense

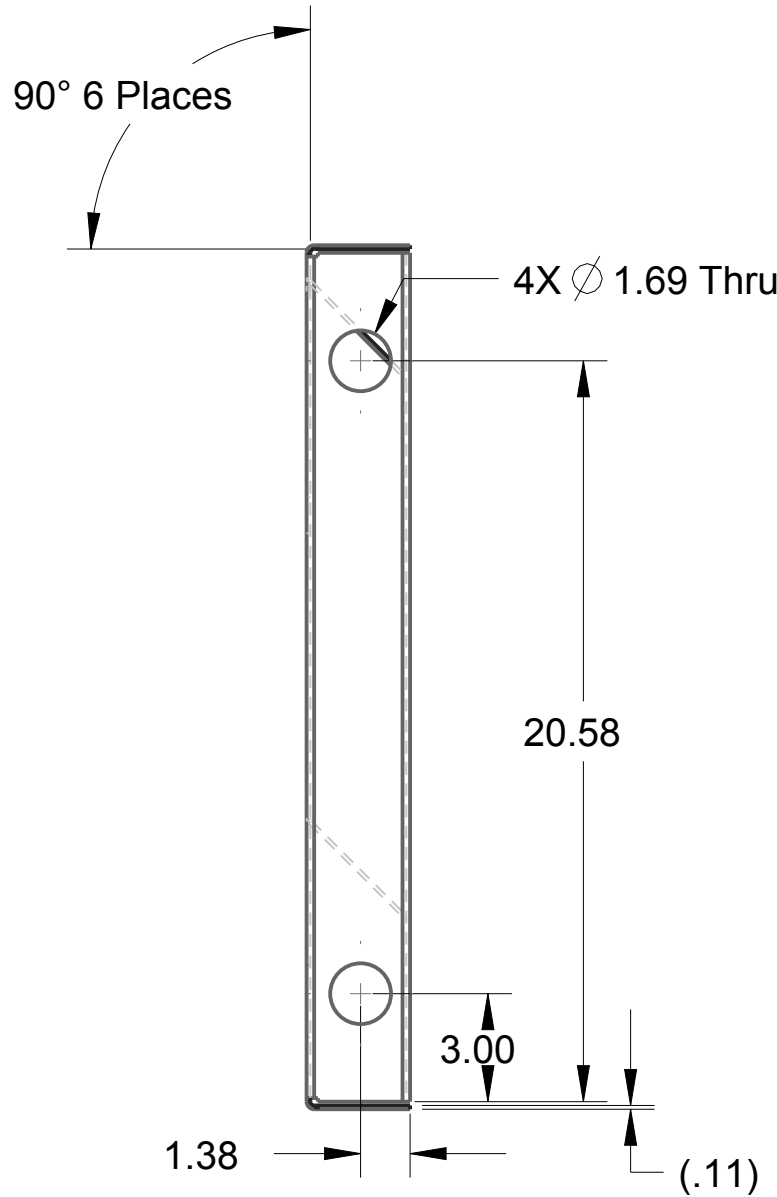

NOTE:
Material: .105" Cold Rolled, Sheet Steel
Please remove all sharp edges and burrs

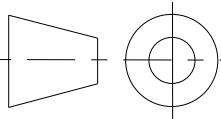

	 <small>THIS DOCUMENT IS SUPPLIED IN CONFIDENCE. NO REPRODUCTION OF THIS DOCUMENT IN PART OR IN WHOLE OR THEREON OF THE ITEMS SHOWN MAY BE MADE WITHOUT THE COPYRIGHT OWNERS WRITTEN PERMISSION</small>	DRAWN BY	DATE
		CHECKED BY	DATE
		APPROVED BY	DATE
		SCALE 3:16	SHEET 1 OF 2
<small>UNLESS OTHERWISE SPECIFIED ALL DIMENSIONS ARE IN INCHES. TOLERANCES ARE: X.X +/- 0.1 X.XX +/- 0.01 X.XXX +/- 0.001 ANG +/- 1</small> DO NOT SCALE	TITLE Carrier, Defense		
	PROJECT	MODEL NAME GE-16010	ISSUE

D

C

B

A

D

C

B

A

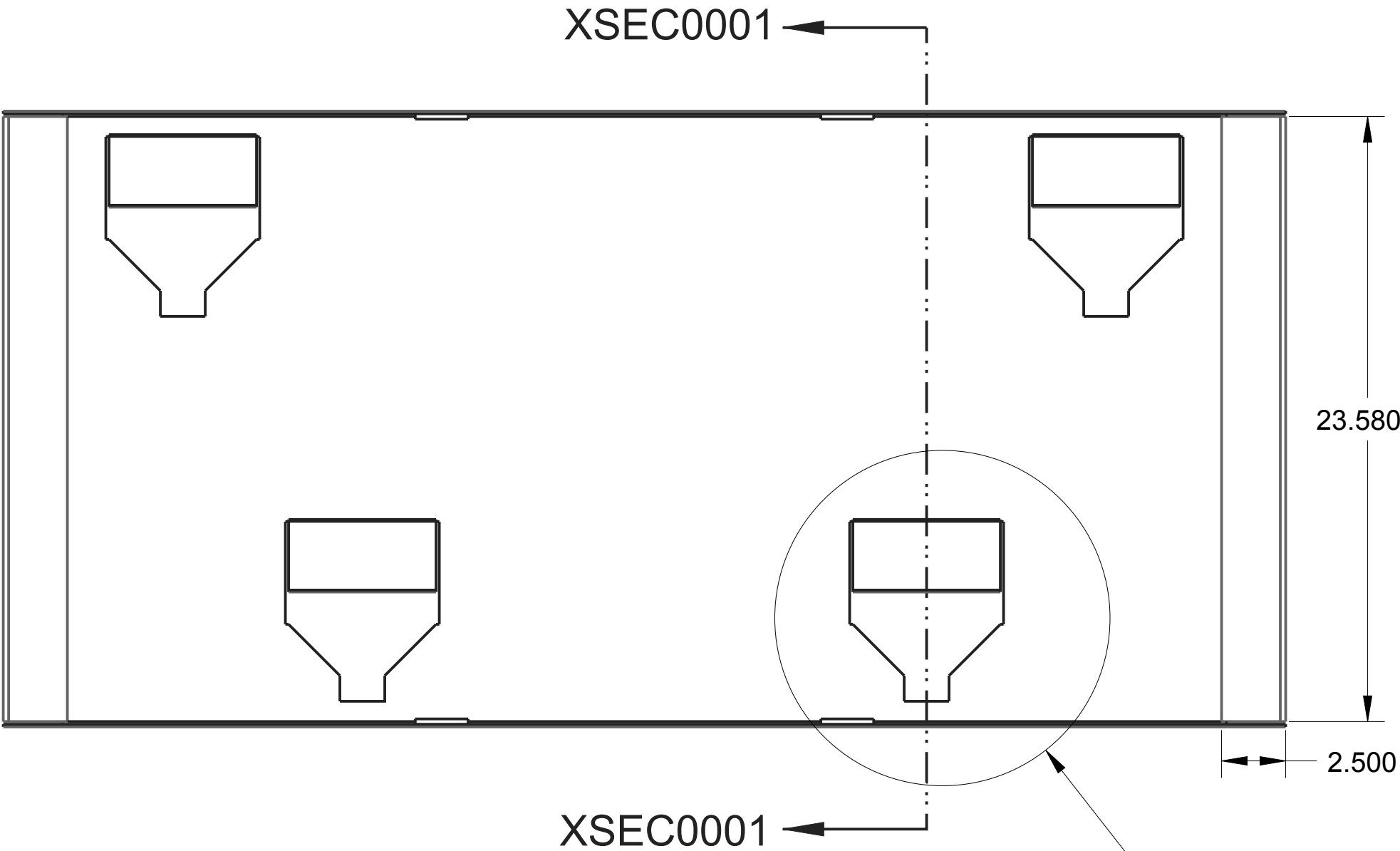

XSEC0001

SEE DETAIL A

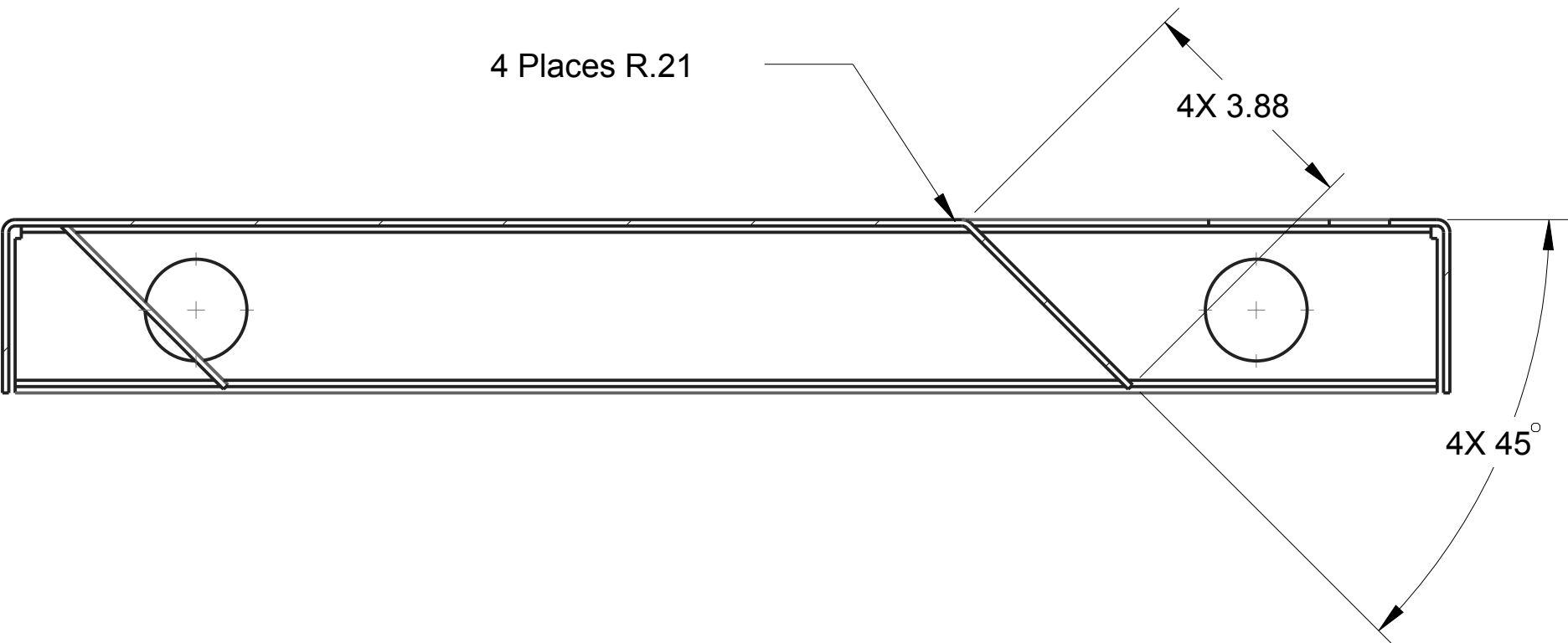

SECTION XSEC0001-XSEC0001
SCALE 3:8

.00

2.74

4.00

6.00

7.00

.00

.13

2.13

3.88

5.88

6.00

DETAIL A
SCALE 1:2

		DRAWN BY	DATE
		CHECKED BY	DATE
		APPROVED BY	DATE
		SCALE 3:16	SHEET 2 OF 2
THIS DOCUMENT IS SUPPLIED IN CONFIDENCE. NO REPRODUCTION OF THIS DOCUMENT IN PART OR IN WHOLE OR THEREON OF THE ITEMS SHOWN MAY BE MADE WITHOUT THE COPYRIGHT OWNERS WRITTEN PERMISSION			
UNLESS OTHERWISE SPECIFIED ALL DIMENSIONS ARE IN INCHES. TOLERANCES ARE: X.XX +/- 0.1 X.XXX +/- 0.01 X.XXXX +/- 0.001 ANG +/- .1		TITLE Carrier, Defense	
PROJECT		MODEL NAME GE-16010	ISSUE
DO NOT SCALE			

UNLESS OTHERWISE SPECIFIED ALL
DIMENSIONS ARE IN INCHES.
TOLERANCES ARE:
XX +/- 0.1
XXX +/- 0.01
XXXX +/- 0.001
ANG +/- 1

THIS DOCUMENT IS SUPPLIED IN CONFIDENCE. NO REPRODUCTION OF
THIS DOCUMENT IN PART OR IN WHOLE OR THEREON OF THE ITEMS SHOWN
MAY BE MADE WITHOUT THE COPYRIGHT OWNERS WRITTEN PERMISSION

REV	ZONE	DESCRIPTION	INITIALS	DATE
A	B-1, C-1	.50 WAS .75, 11.75 WAS 12.00	DAF	12/16/15

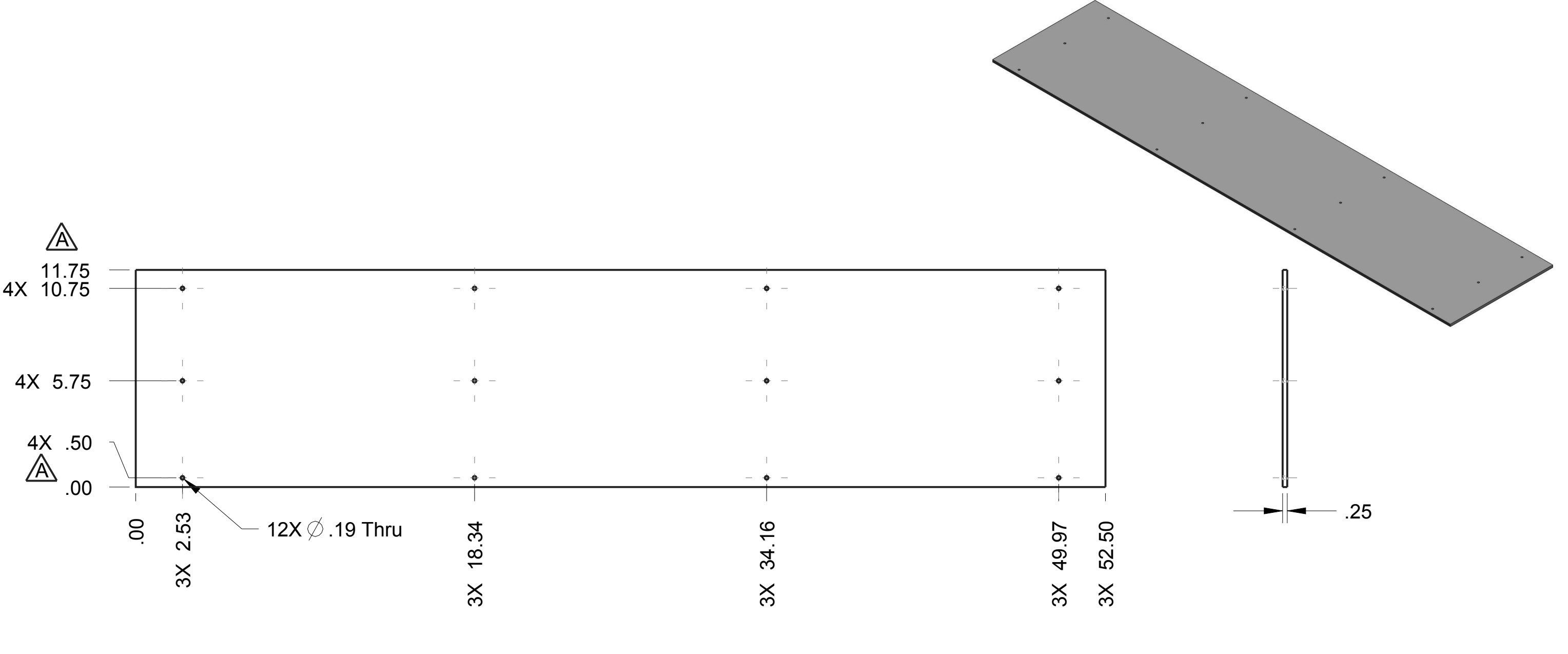

NOTE

Material: 1/4" CLEAR POLYCARBONATE, SANDED ONE SIDE

Scale: 3:16



DRAWN BY

CHECKED BY

APPROVED BY

DATE

DATE

DATE

THIS DOCUMENT IS SUPPLIED IN CONFIDENCE. NO REPRODUCTION OF THIS DOCUMENT IN PART OR IN WHOLE OR THEREON OF THE ITEMS SHOWN MAY BE MADE WITHOUT THE COPYRIGHT OWNERS WRITTEN PERMISSION

SCALE 3:16

SHEET 1 OF 1



DRAWN BY

CHECKED BY

APPROVED BY

DATE

DATE

DATE

THIS DOCUMENT IS SUPPLIED IN CONFIDENCE. NO REPRODUCTION OF THIS DOCUMENT IN PART OR IN WHOLE OR THEREON OF THE ITEMS SHOWN MAY BE MADE WITHOUT THE COPYRIGHT OWNERS WRITTEN PERMISSION

SCALE 3:16

SHEET 1 OF 1

UNLESS OTHERWISE SPECIFIED ALL DIMENSIONS ARE IN INCHES. TOLERANCES ARE:
X.X +/- 0.1
X.XX +/- 0.01
X.XXX +/- 0.001
ANG +/- 1°

DO NOT SCALE

TITLE

DEFENSE RAMP

PROJECT

MODEL NAME

GE-16011

ISSUE

ASME STANDARD.INC

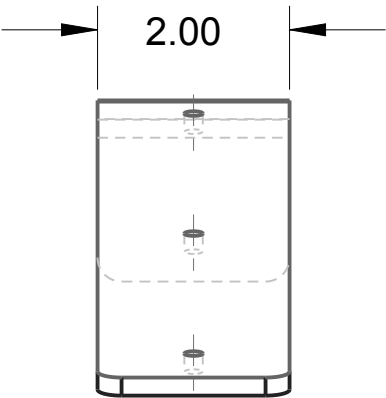
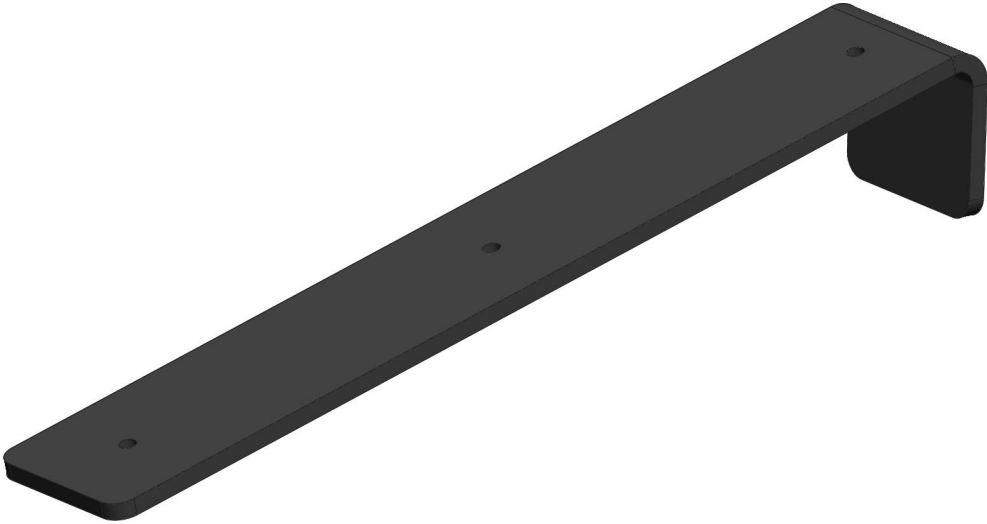
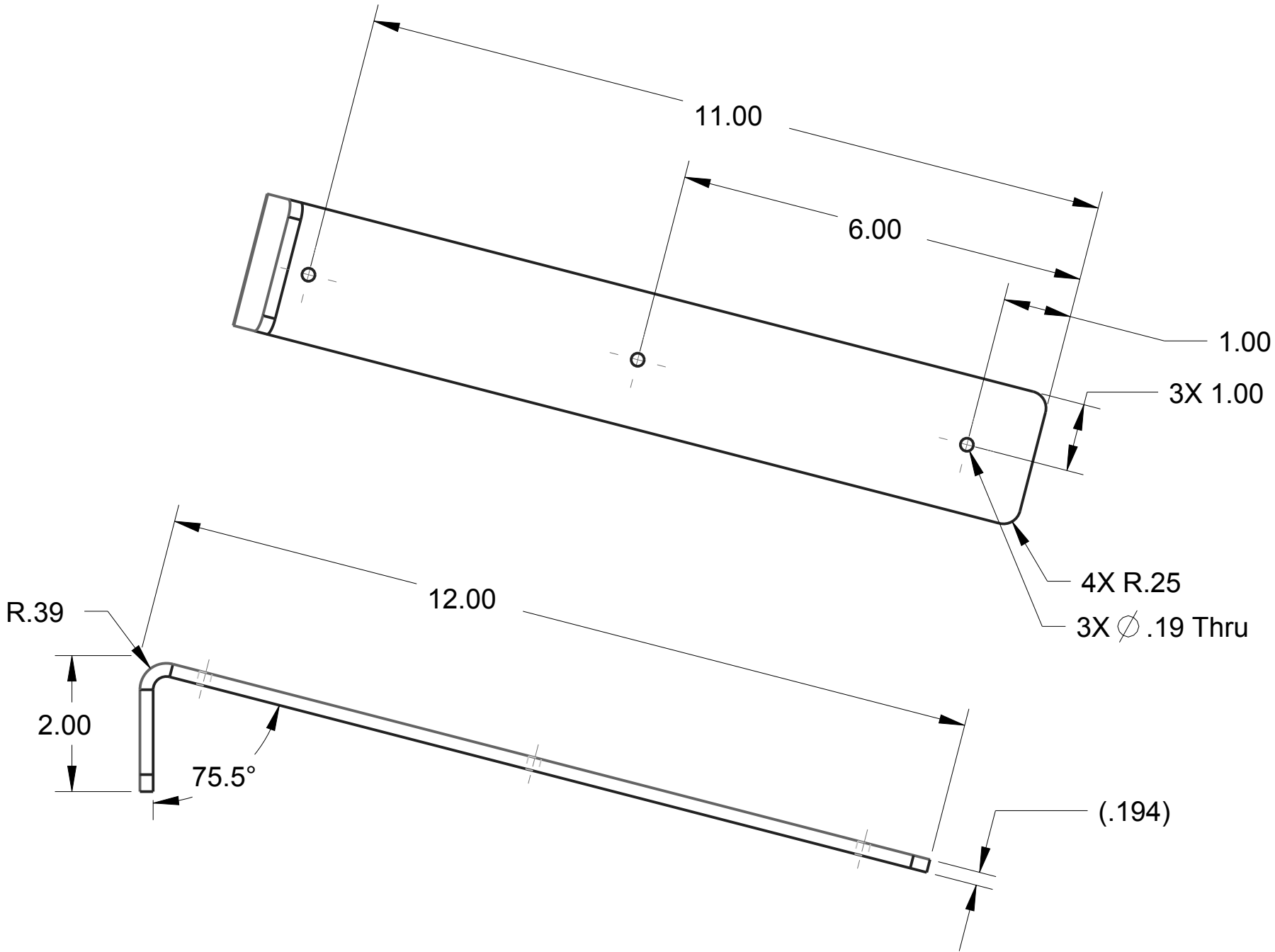

NOTE

Material: 6 Gauge Steel Sheet, .194 Thick
Scale: 1:2

Remove all burrs and sharp edges

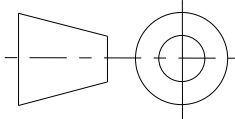

UNLESS OTHERWISE SPECIFIED ALL
DIMENSIONS ARE IN INCHES.
TOLERANCES ARE:
X.X +/- 0.1
X.XX +/- 0.01
X.XXX +/- 0.001
ANG +/- 1°

DO NOT SCALE



THIS DOCUMENT IS SUPPLIED IN CONFIDENCE. NO REPRODUCTION OF
THIS DOCUMENT IN PART OR IN WHOLE OR THEREON OF THE ITEMS SHOWN
MAY BE MADE WITHOUT THE COPYRIGHT OWNERS WRITTEN PERMISSION

TITLE
RAMP SUPPORT

PROJECT

DRAWN BY	DATE
CHECKED BY	DATE
APPROVED BY	DATE
SCALE 1:2	SHEET 1 OF 1

MODEL NAME
GE-16012

ISSUE

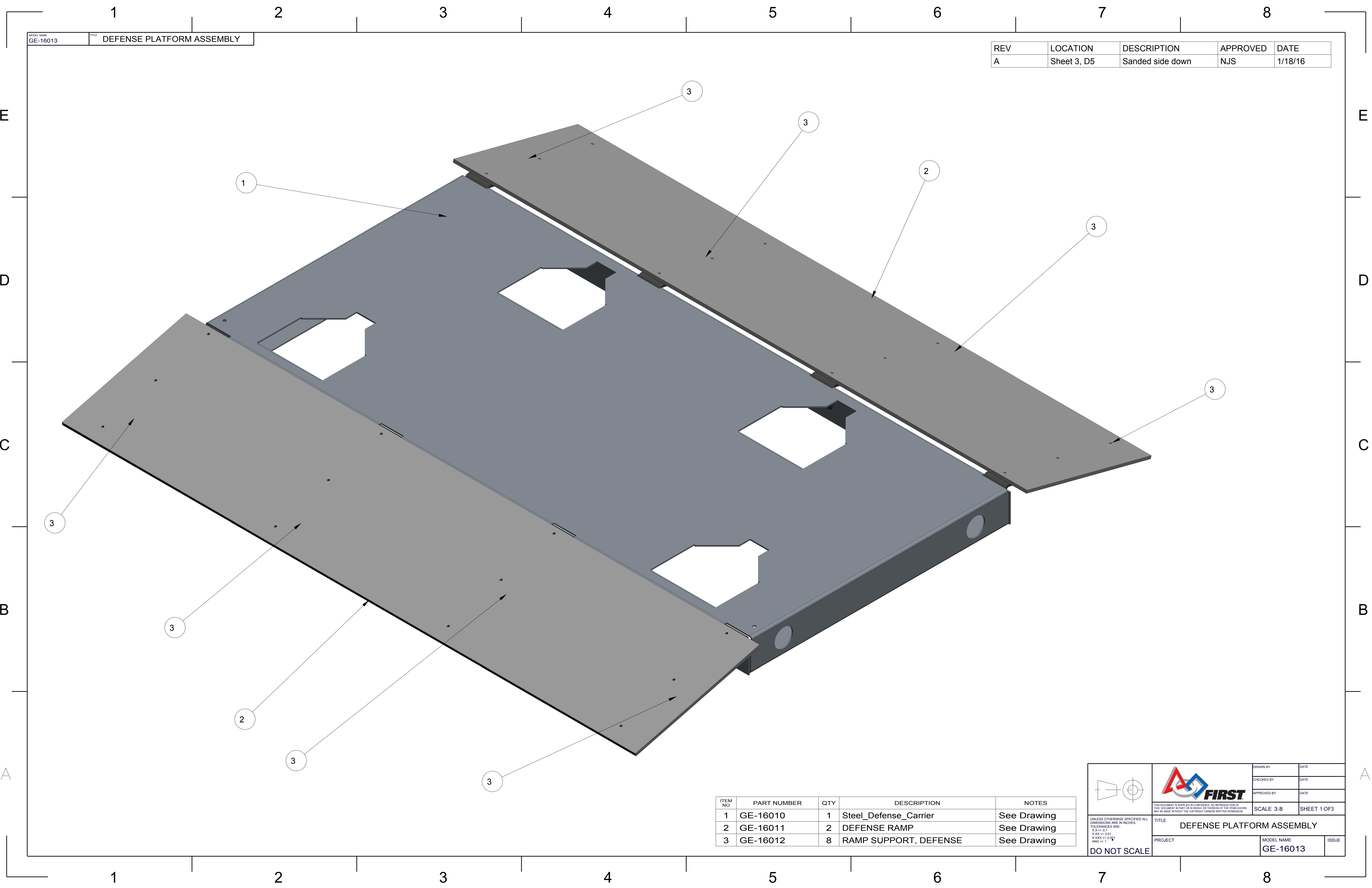

MODEL NAME GE-16013	TITLE DEFENSE PLATFORM ASSEMBLY
------------------------	------------------------------------

REV	LOCATION	DESCRIPTION	APPROVED	DATE
A	Sheet 3, D5	Sanded side down	NJS	1/18/16

ITEM NO	PART NUMBER	QTY	DESCRIPTION	NOTES
1	GE-16010	1	Steel_Defense_Carrier	See Drawing
2	GE-16011	2	DEFENSE RAMP	See Drawing
3	GE-16012	8	RAMP SUPPORT, DEFENSE	See Drawing

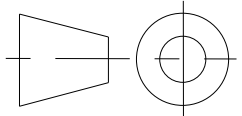

UNLESS OTHERWISE SPECIFIED ALL DIMENSIONS ARE IN INCHES.
XXX +/- 0.01
X.XXX +/- 0.001
ANG +/- 1
DO NOT SCALE



TITLE
DEFENSE PLATFORM ASSEMBLY

PROJECT
MODEL NAME
GE-16013

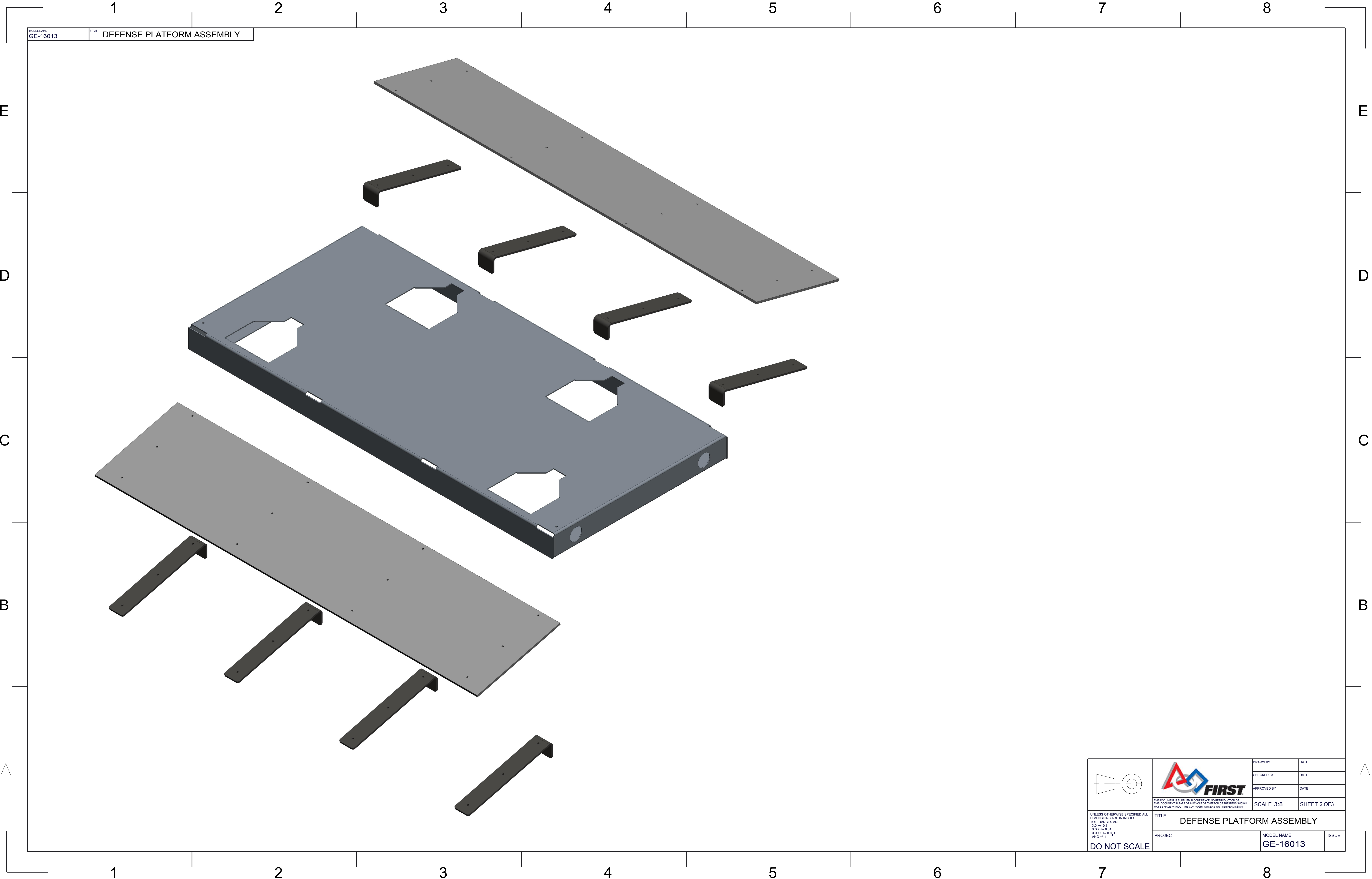

ISSUE

DRAWN BY	DATE
CHECKED BY	DATE
APPROVED BY	DATE
SCALE 3:8	SHEET 1 OF 3

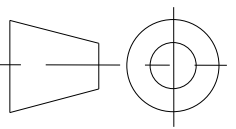

MODEL NAME
GE-16013

TITLE
DEFENSE PLATFORM ASSEMBLY

		DRAWN BY	DATE
		CHECKED BY	DATE
		APPROVED BY	DATE
		THIS DOCUMENT IS SUPPLIED IN CONFIDENCE. NO REPRODUCTION OF THIS DOCUMENT IN PART OR IN WHOLE OR THEREON OF THE ITEMS SHOWN MAY BE MADE WITHOUT THE COPYRIGHT OWNERS WRITTEN PERMISSION.	
UNLESS OTHERWISE SPECIFIED ALL DIMENSIONS ARE IN INCHES. X.XX +/- 0.1 X.XXX +/- 0.01 X.XXXX +/- 0.001 ANG +/- 1		TITLE DEFENSE PLATFORM ASSEMBLY	
PROJECT		MODEL NAME GE-16013	ISSUE
DO NOT SCALE		SCALE 3:8 SHEET 2 OF 3	

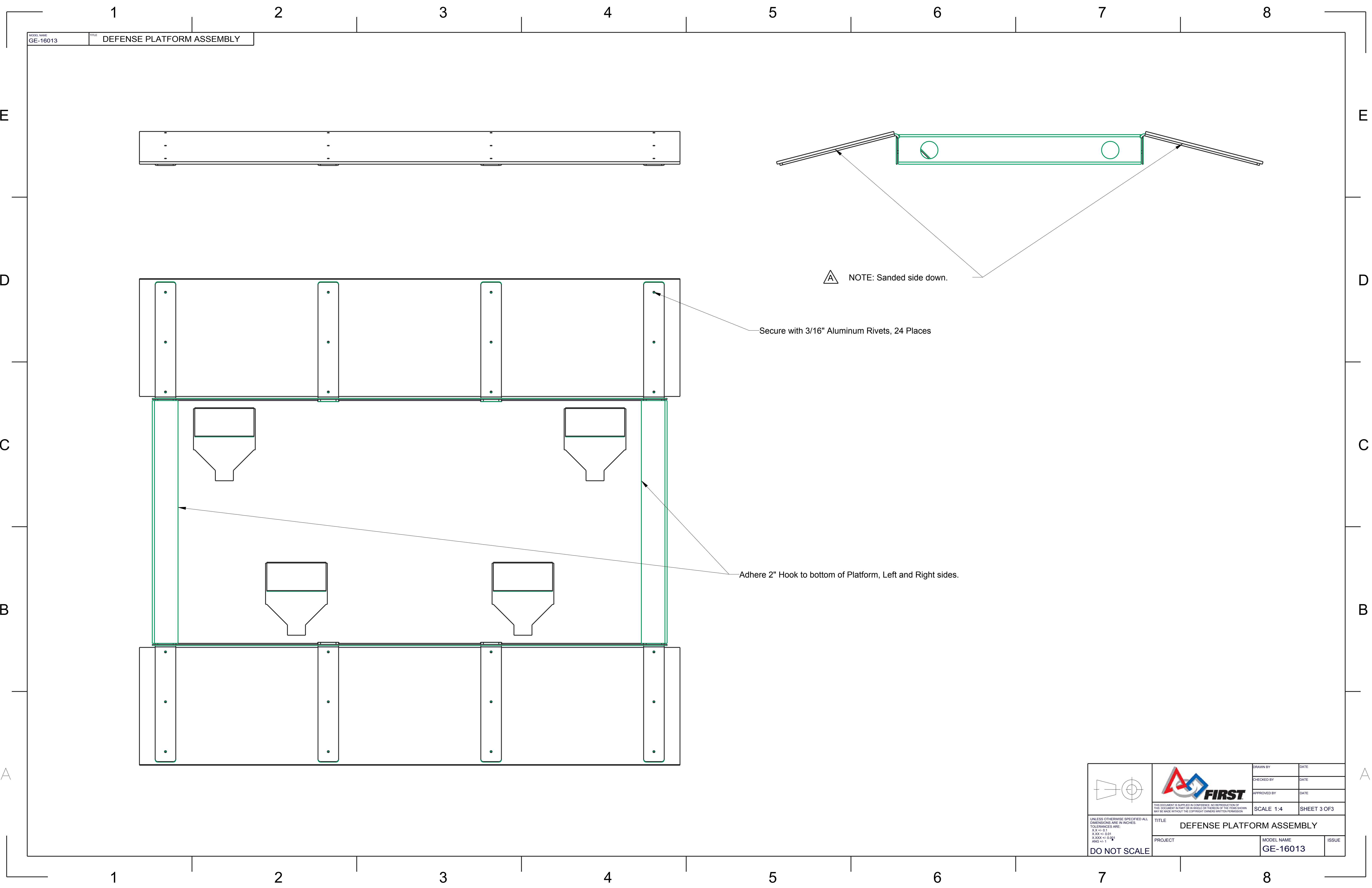

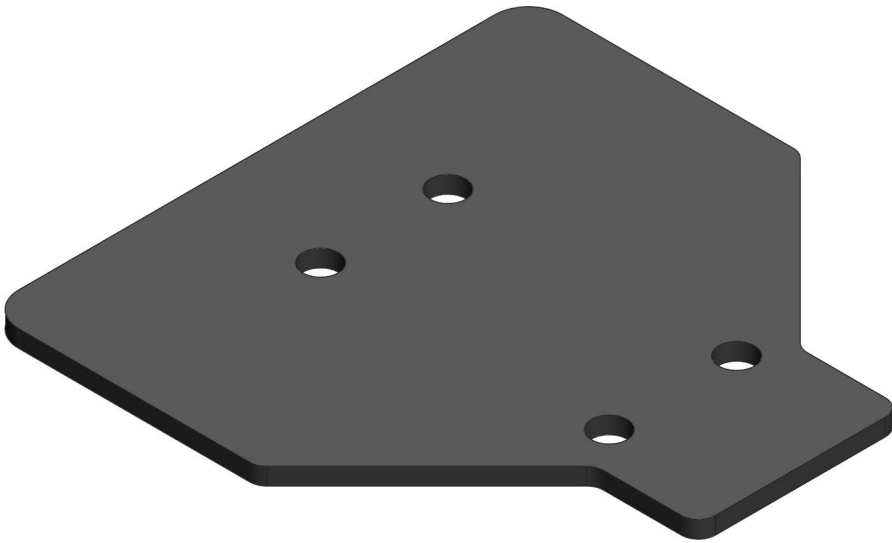
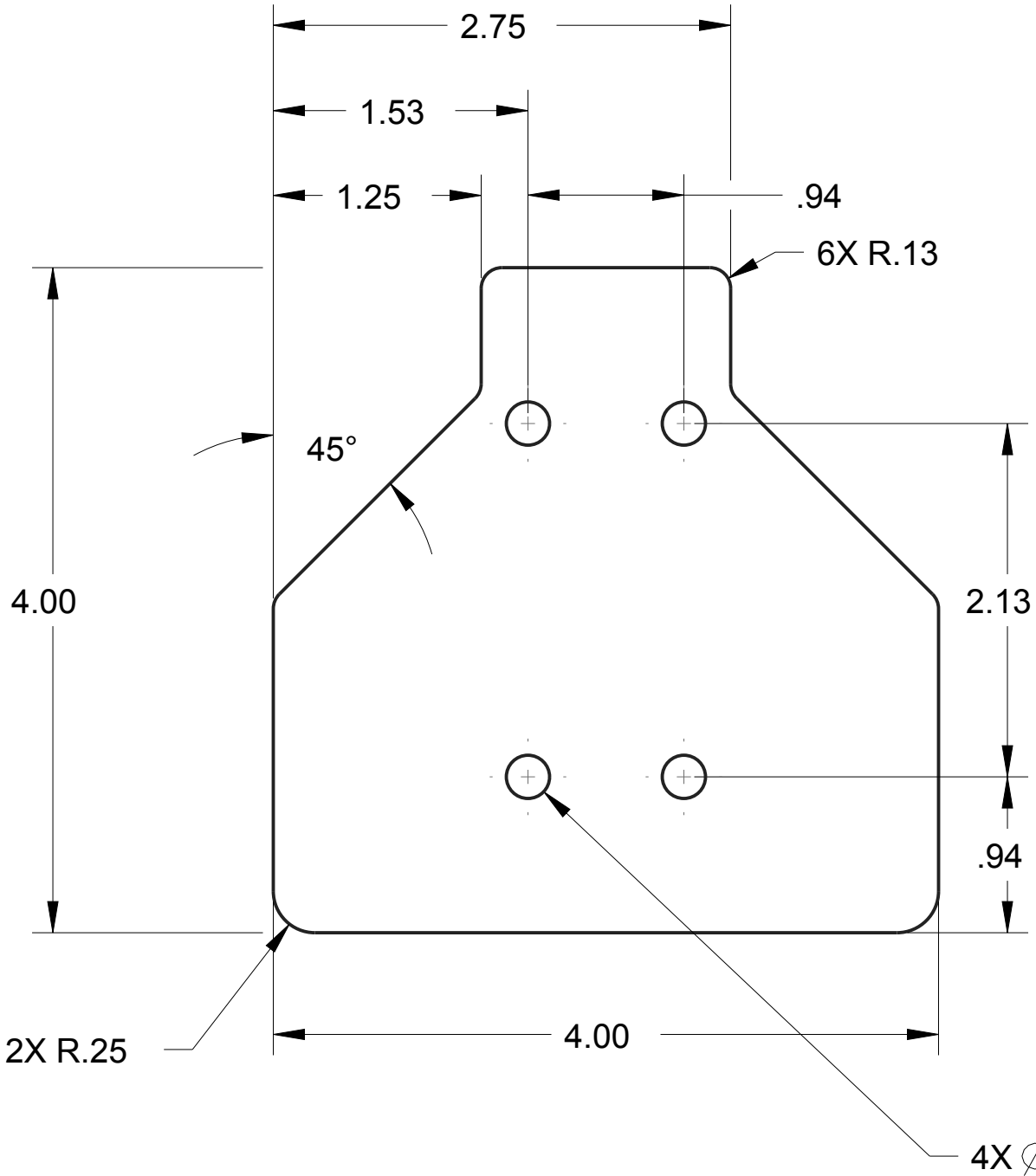
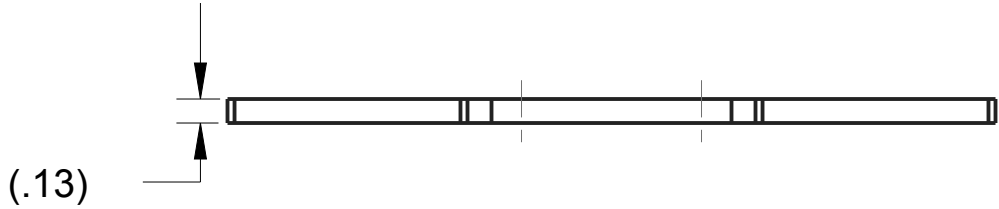

NOTE

Material: .125" thick steel sheet

Scale: 1:1

Remove all sharp edges and burrs

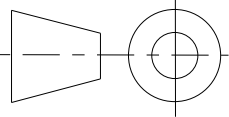
	DRAWN BY	DATE
	CHECKED BY	DATE
	APPROVED BY	DATE
	THIS DOCUMENT IS SUPPLIED IN CONFIDENCE. NO REPRODUCTION OF THIS DOCUMENT IN PART OR IN WHOLE OR THEREON OF THE ITEMS SHOWN MAY BE MADE WITHOUT THE COPYRIGHT OWNERS WRITTEN PERMISSION	
	SCALE 1:1	SHEET 1 OF 1
UNLESS OTHERWISE SPECIFIED ALL DIMENSIONS ARE IN INCHES. TOLERANCES ARE: X.X +/- 0.1 X.XX +/- 0.01 X.XXX +/- 0.001 ANG +/- 1°	TITLE BASE KEEP	
	PROJECT	MODEL NAME GE-16017
DO NOT SCALE	ISSUE	

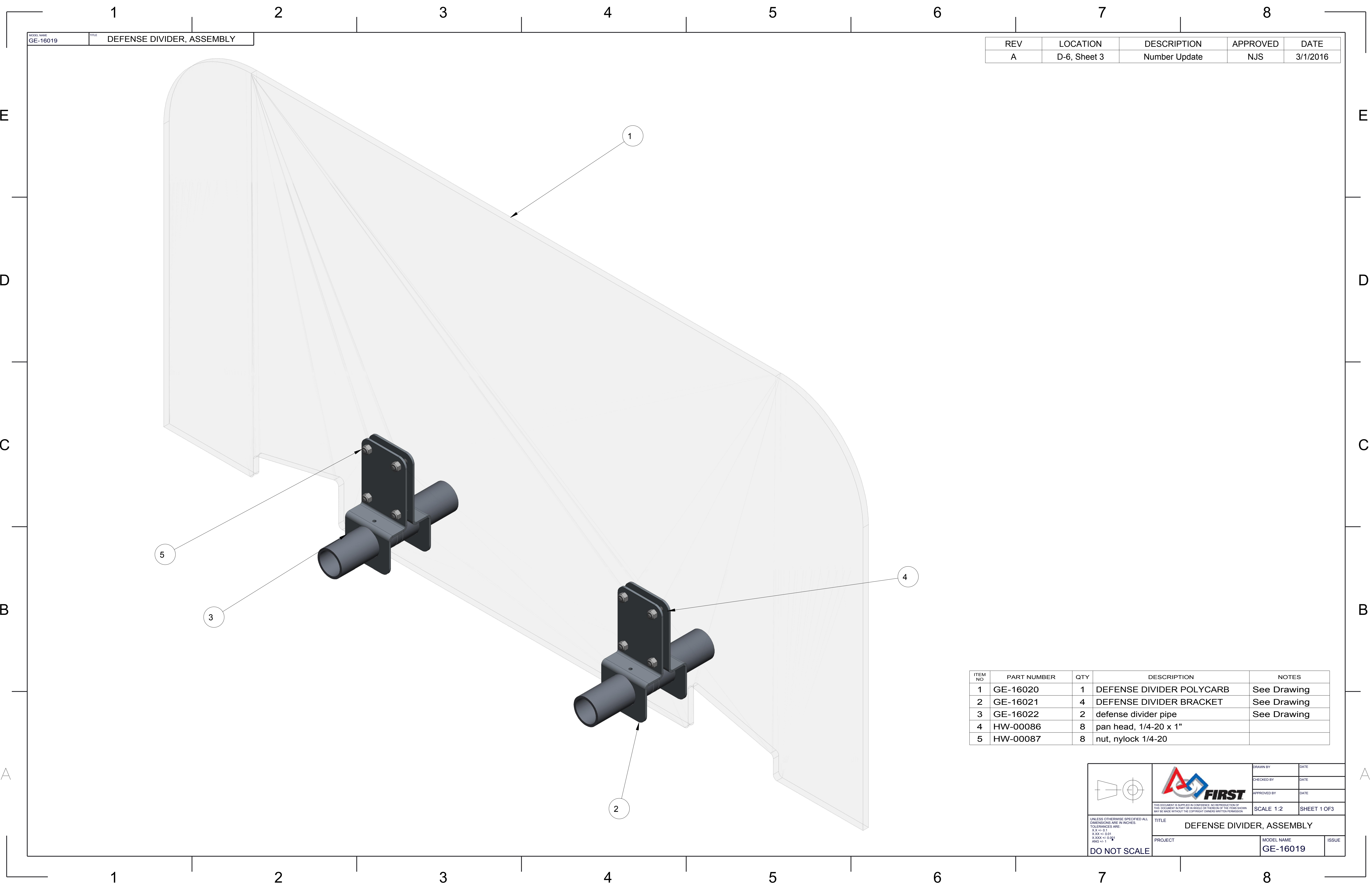

REV	LOCATION	DESCRIPTION	APPROVED	DATE
A	D-6, Sheet 3	Number Update	NJS	3/1/2016

ITEM NO	PART NUMBER	QTY	DESCRIPTION	NOTES
1	GE-16020	1	DEFENSE DIVIDER POLYCARB	See Drawing
2	GE-16021	4	DEFENSE DIVIDER BRACKET	See Drawing
3	GE-16022	2	defense divider pipe	See Drawing
4	HW-00086	8	pan head, 1/4-20 x 1"	
5	HW-00087	8	nut, nylock 1/4-20	

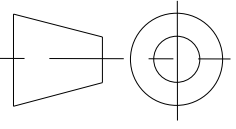

UNLESS OTHERWISE SPECIFIED ALL DIMENSIONS ARE IN INCHES.
X.XX +/- 0.1
X.XXX +/- 0.01
ANG +/- 1

DO NOT SCALE



THIS DOCUMENT IS SUPPLIED IN CONFIDENCE. NO REPRODUCTION OF THIS DOCUMENT IN PART OR IN WHOLE OR THEREON OF THE ITEMS SHOWN MAY BE MADE WITHOUT THE COPYRIGHT OWNERS WRITTEN PERMISSION.

TITLE		DEFENSE DIVIDER, ASSEMBLY	
PROJECT	MODEL NAME	ISSUE	
	GE-16019		

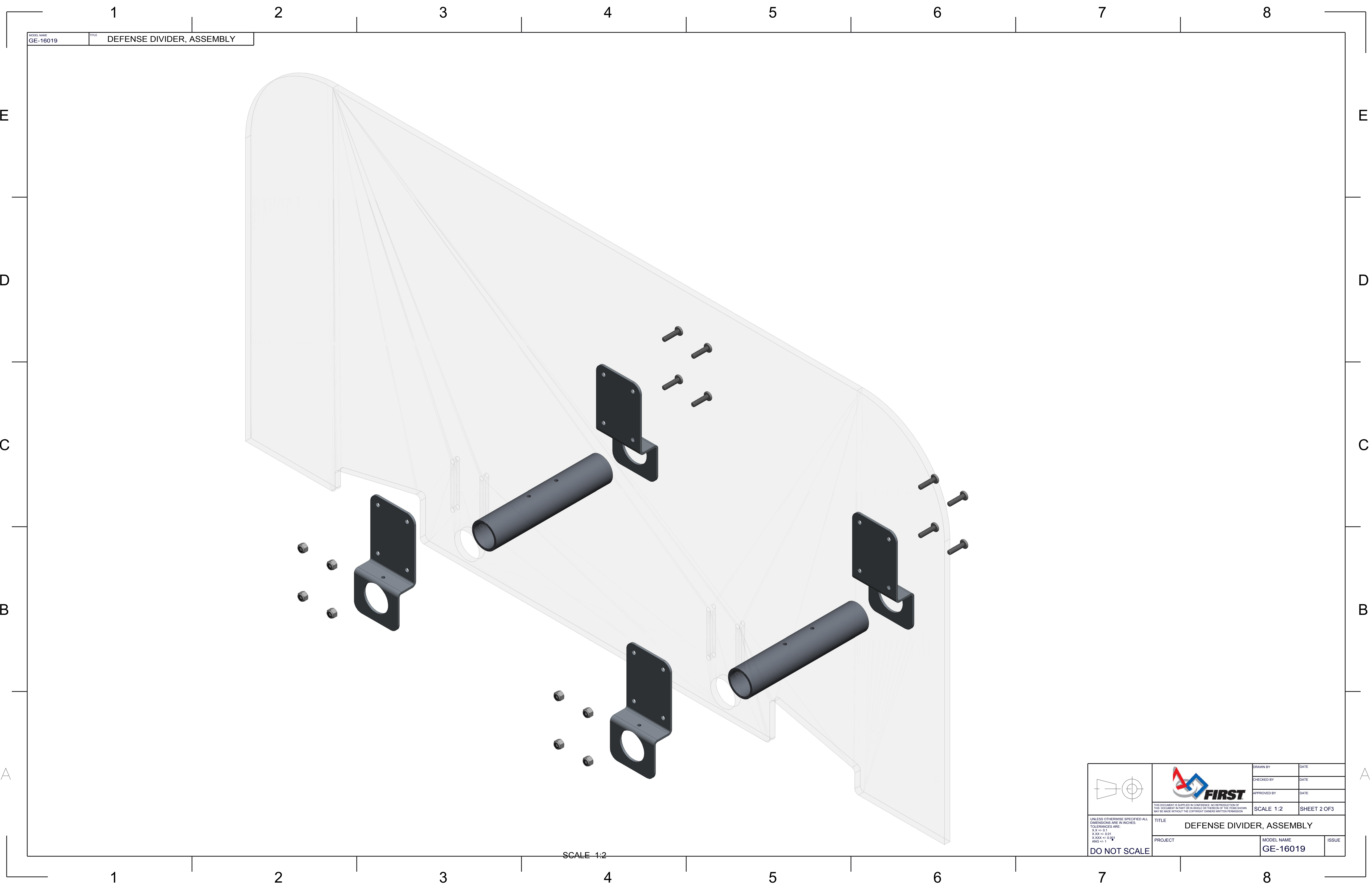

DRAWN BY	DATE
CHECKED BY	DATE
APPROVED BY	DATE
SCALE 1:2	
SHEET 1 OF 3	



MODEL NAME
GE-16019

TITLE
DEFENSE DIVIDER, ASSEMBLY

SCALE 1:2

		DRAWN BY	DATE
		CHECKED BY	DATE
		APPROVED BY	DATE
		SCALE 1:2 SHEET 2 OF 3	
THIS DOCUMENT IS SUPPLIED IN CONFIDENCE. NO REPRODUCTION OF THIS DOCUMENT IN PART OR IN WHOLE OR THEREON OF THE ITEMS SHOWN MAY BE MADE WITHOUT THE COPYRIGHT OWNERS WRITTEN PERMISSION.			
UNLESS OTHERWISE SPECIFIED ALL DIMENSIONS ARE IN INCHES. TOLERANCES ARE: X .XXX ± .01 X .XXX ± .001 ANG ± 1	TITLE DEFENSE DIVIDER, ASSEMBLY		
PROJECT	MODEL NAME GE-16019		ISSUE
DO NOT SCALE			

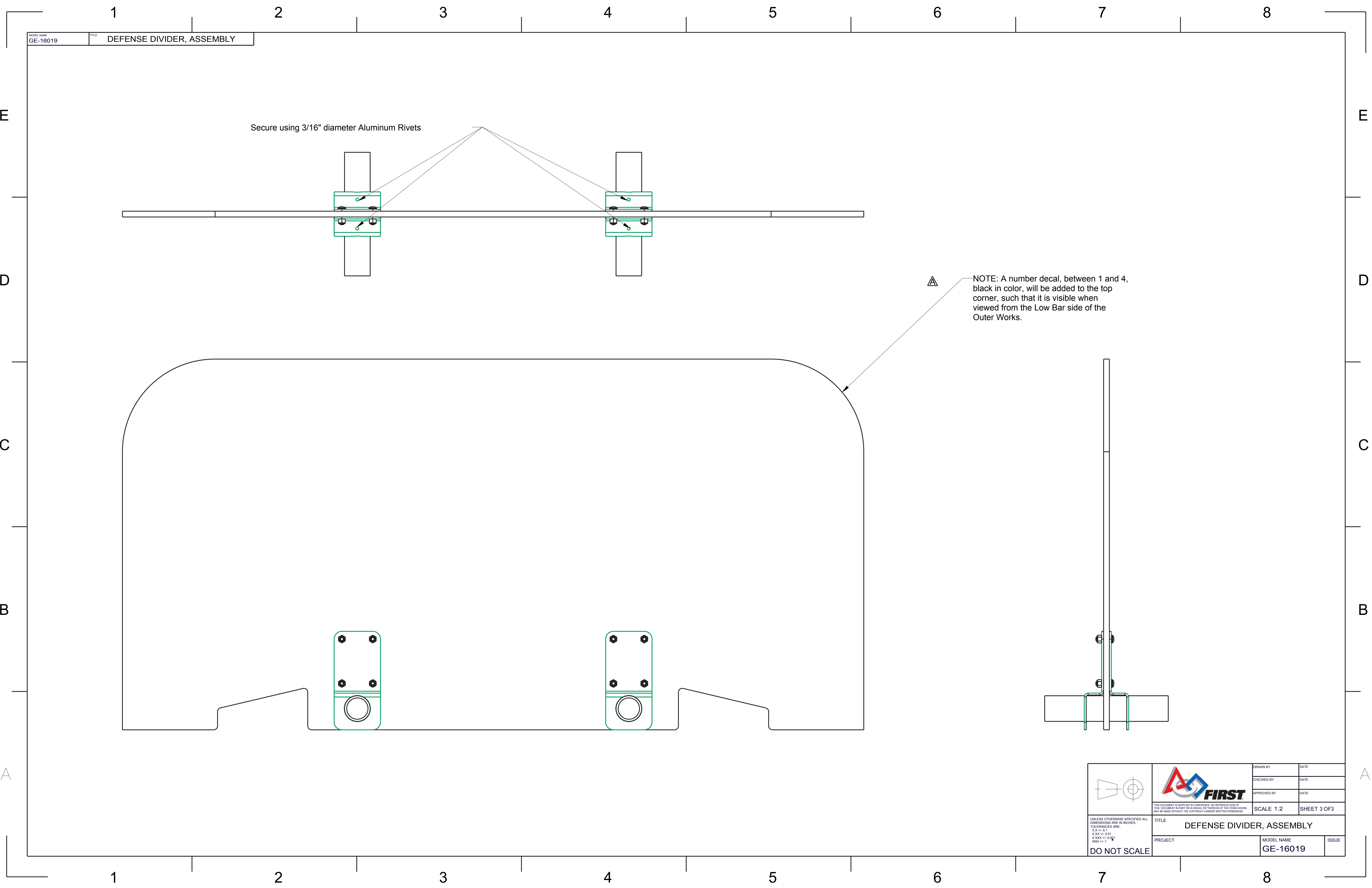

MODEL NAME
GE-16019

TITLE
DEFENSE DIVIDER, ASSEMBLY



UNLESS OTHERWISE SPECIFIED ALL DIMENSIONS ARE IN INCHES.
XXX +/- 0.01
X.XXX +/- 0.001
ANG +/- 1

DO NOT SCALE

TITLE DEFENSE DIVIDER, ASSEMBLY	
PROJECT	MODEL NAME GE-16019
ISSUE	

DRAWN BY	DATE
CHECKED BY	DATE
APPROVED BY	DATE

SCALE 1:2

SHEET 3 OF 3

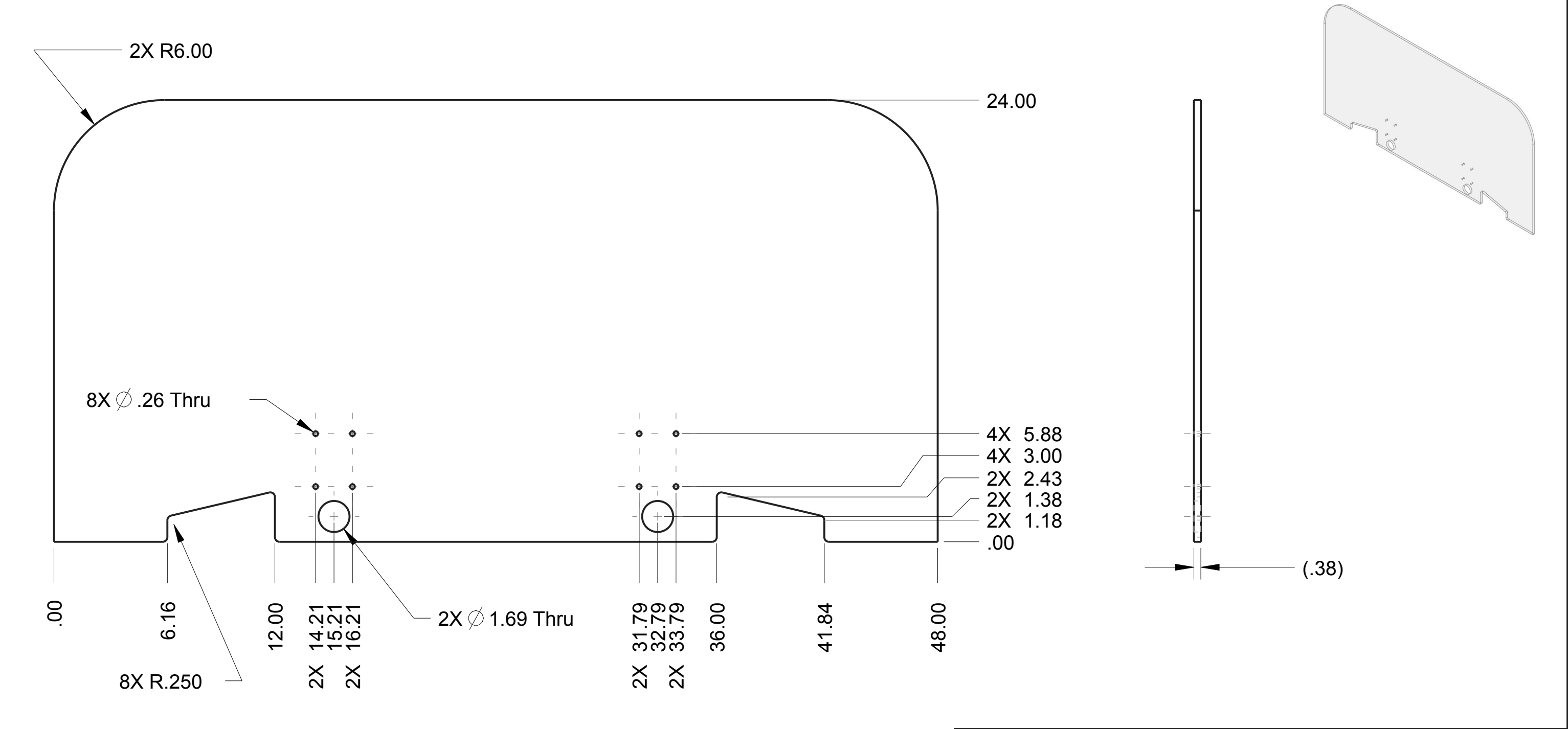

NOTE Material: Clear Polycarbonate, .375" Thick Scale: 3:16			DRAWN BY	DATE
			CHECKED BY	DATE
			APPROVED BY	DATE
UNLESS OTHERWISE SPECIFIED ALL DIMENSIONS ARE IN INCHES. TOLERANCES ARE: X.X +/- 0.1 X.XX +/- 0.01 X.XXX +/- 0.001 ANG +/- 1° DO NOT SCALE	THIS DOCUMENT IS SUPPLIED IN CONFIDENCE. NO REPRODUCTION OF THIS DOCUMENT IN PART OR IN WHOLE OR THEREON OF THE ITEMS SHOWN MAY BE MADE WITHOUT THE COPYRIGHT OWNERS WRITTEN PERMISSION	SCALE 3:16		SHEET 1 OF1
		TITLE DIVIDER		
		PROJECT		MODEL NAME GE-16020



NOTE

Material: Steel Sheet, .125 Thick
Scale: 5:8

Remove all burrs and sharp edges



DRAWN BY	DATE
CHECKED BY	DATE
APPROVED BY	DATE
SCALE 5:8	SHEET 1 OF 1

THIS DOCUMENT IS SUPPLIED IN CONFIDENCE. NO REPRODUCTION OF
THIS DOCUMENT IN PART OR IN WHOLE OR THEREON OF THE ITEMS SHOWN
MAY BE MADE WITHOUT THE COPYRIGHT OWNERS WRITTEN PERMISSION

TITLE DIVIDER BRACKET

PROJECT

MODEL NAME
GE-16021

ISSUE

UNLESS OTHERWISE SPECIFIED ALL
DIMENSIONS ARE IN INCHES.
TOLERANCES ARE:
X.X +/- 0.1
X.XX +/- 0.01
X.XXX +/- 0.001
ANG +/- 1°

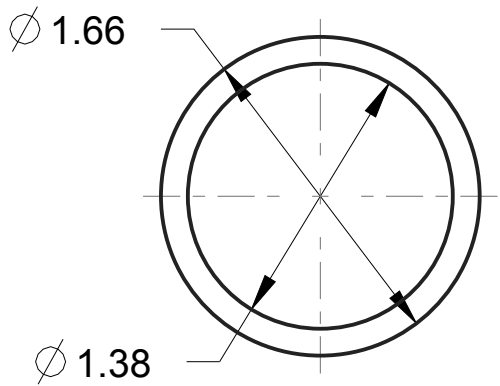
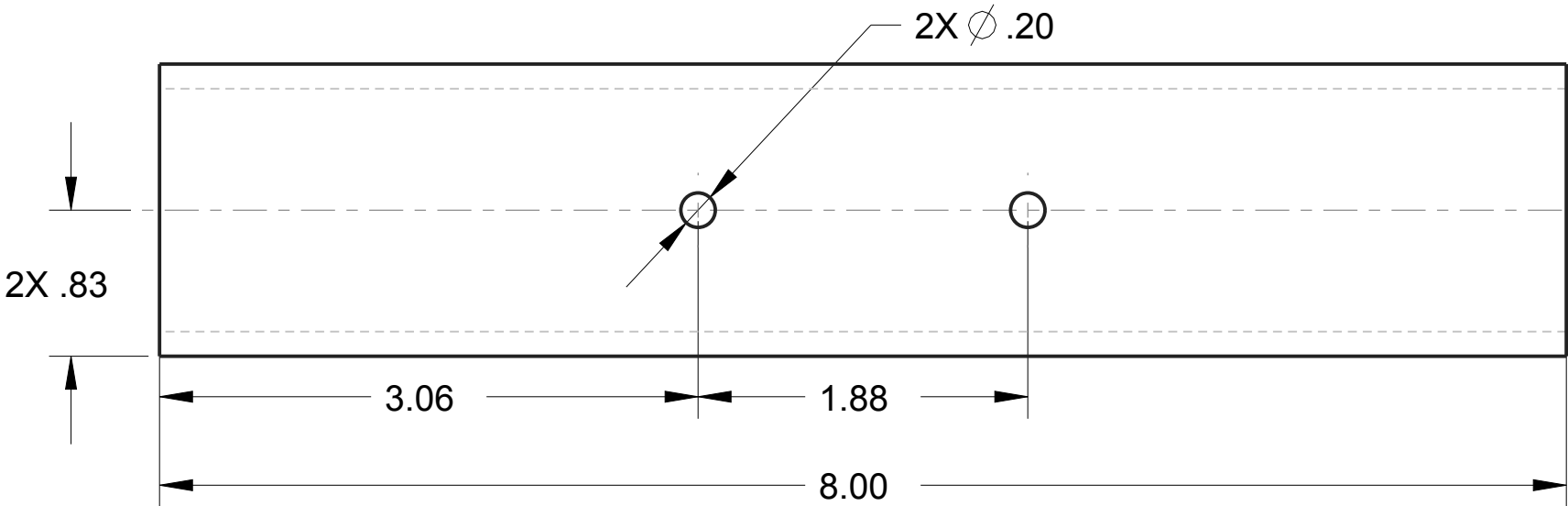

DO NOT SCALE



NOTE

Material: 1.25" Schedule 40 Pipe, 6061 Aluminum

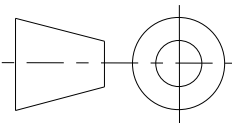
Scale: 1:1

		DRAWN BY	DATE
		CHECKED BY	DATE
		APPROVED BY	DATE
	THIS DOCUMENT IS SUPPLIED IN CONFIDENCE. NO REPRODUCTION OF THIS DOCUMENT IN PART OR IN WHOLE OR THEREON OF THE ITEMS SHOWN MAY BE MADE WITHOUT THE COPYRIGHT OWNERS WRITTEN PERMISSION		SCALE 1:1
UNLESS OTHERWISE SPECIFIED ALL DIMENSIONS ARE IN INCHES. TOLERANCES ARE: X.X +/- 0.1 X.XX +/- 0.01 X.XXX +/- 0.001 ANG +/- 1°	TITLE DIVIDER PIPE		
	PROJECT	MODEL NAME GE-16022	ISSUE
DO NOT SCALE			

UNLESS OTHERWISE SPECIFIED ALL DIMENSIONS ARE IN INCHES.
TOLERANCES ARE:
X.X +/- 0.1
X.XX +/- 0.01
X.XXX +/- 0.001
ANG +/- 1°

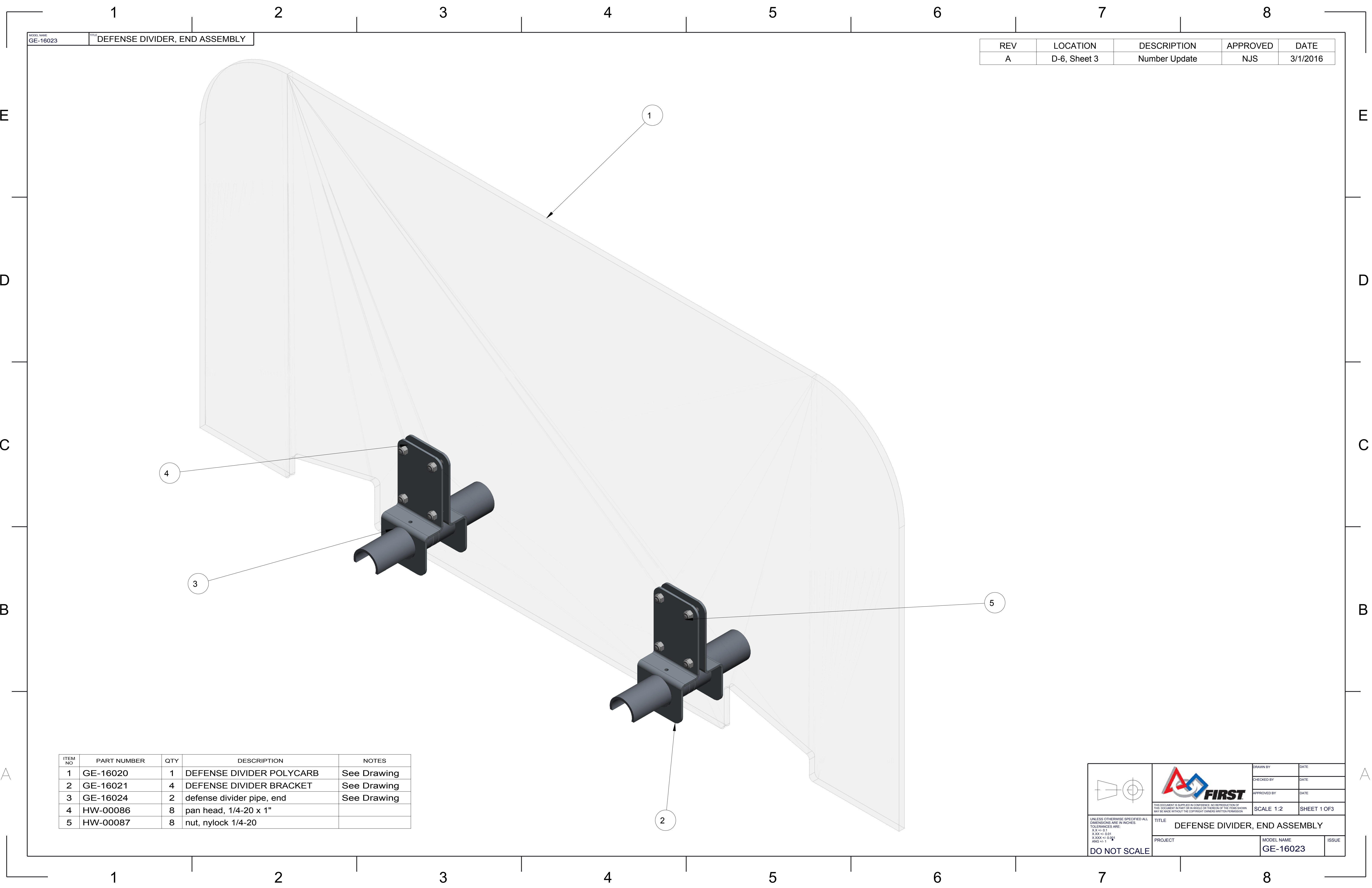

REV	LOCATION	DESCRIPTION	APPROVED	DATE
A	D-6, Sheet 3	Number Update	NJS	3/1/2016

ITEM NO	PART NUMBER	QTY	DESCRIPTION	NOTES
1	GE-16020	1	DEFENSE DIVIDER POLYCARB	See Drawing
2	GE-16021	4	DEFENSE DIVIDER BRACKET	See Drawing
3	GE-16024	2	defense divider pipe, end	See Drawing
4	HW-00086	8	pan head, 1/4-20 x 1"	
5	HW-00087	8	nut, nylock 1/4-20	

UNLESS OTHERWISE SPECIFIED ALL DIMENSIONS ARE IN INCHES.
TOLERANCES ARE:
X.XX +/- 0.01
X.XXX +/- 0.001
ANG +/- 1

DO NOT SCALE

DRAWN BY	DATE
CHECKED BY	DATE
APPROVED BY	DATE

SCALE 1:2

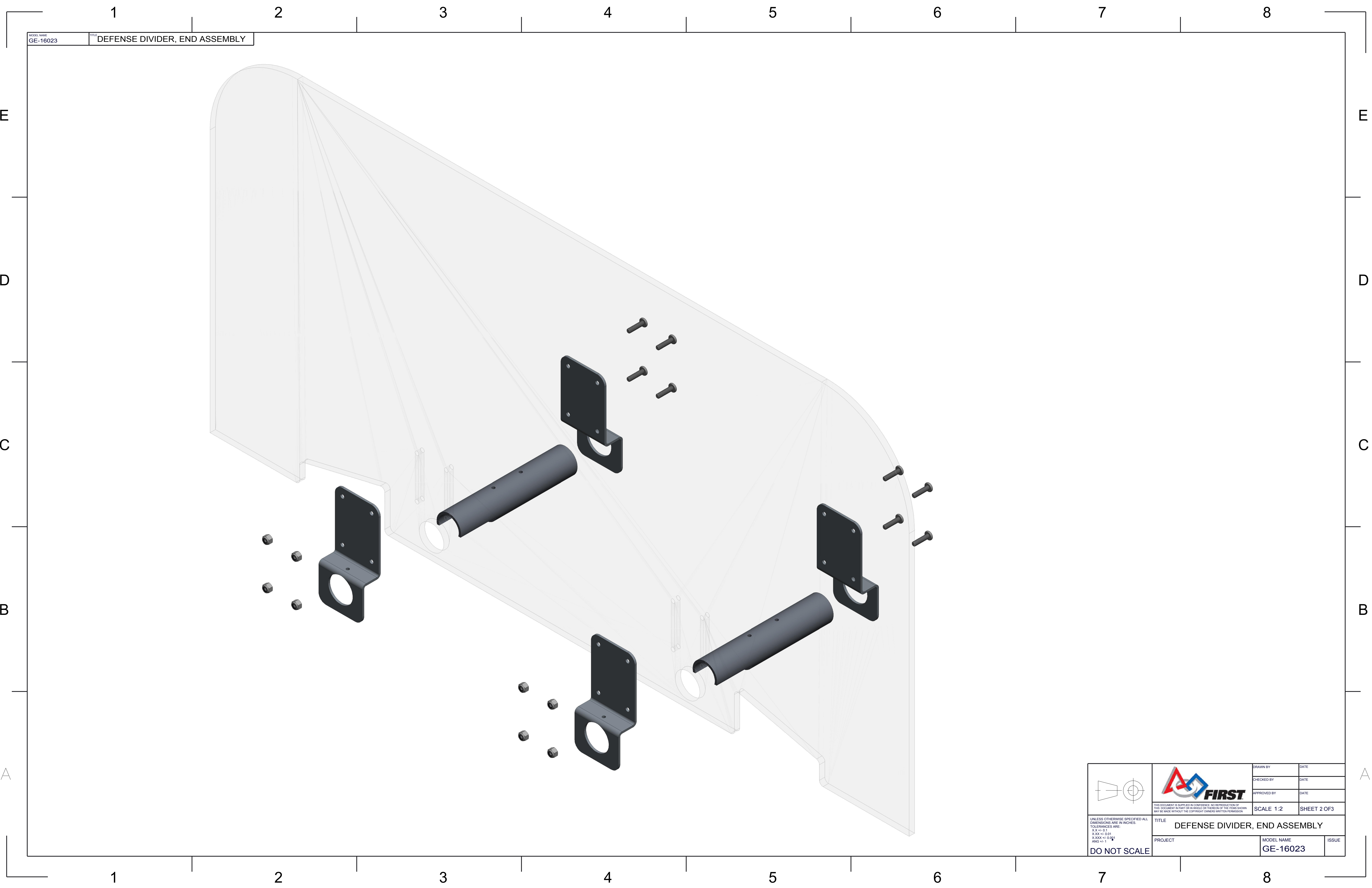

SHEET 1 OF 3

TITLE DEFENSE DIVIDER, END ASSEMBLY		
PROJECT	MODEL NAME GE-16023	ISSUE

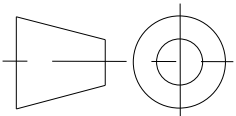

MODEL NAME
GE-16023

TITLE
DEFENSE DIVIDER, END ASSEMBLY

		DRAWN BY	DATE
		CHECKED BY	DATE
		APPROVED BY	DATE
		THIS DOCUMENT IS SUPPLIED IN CONFIDENCE. NO REPRODUCTION OF THIS DOCUMENT IN PART OR IN WHOLE OR TRANSMISSION OF THE ITEMS SHOWN MAY BE MADE WITHOUT THE COPYRIGHT OWNERS WRITTEN PERMISSION.	
TITLE DEFENSE DIVIDER, END ASSEMBLY		SCALE 1:2	SHEET 2 OF 3
PROJECT		MODEL NAME GE-16023	ISSUE

UNLESS OTHERWISE SPECIFIED ALL DIMENSIONS ARE IN INCHES.
TOLERANCES ARE:
X.XX +/- 0.01
X.XXX +/- 0.001
ANG +/- 1

DO NOT SCALE

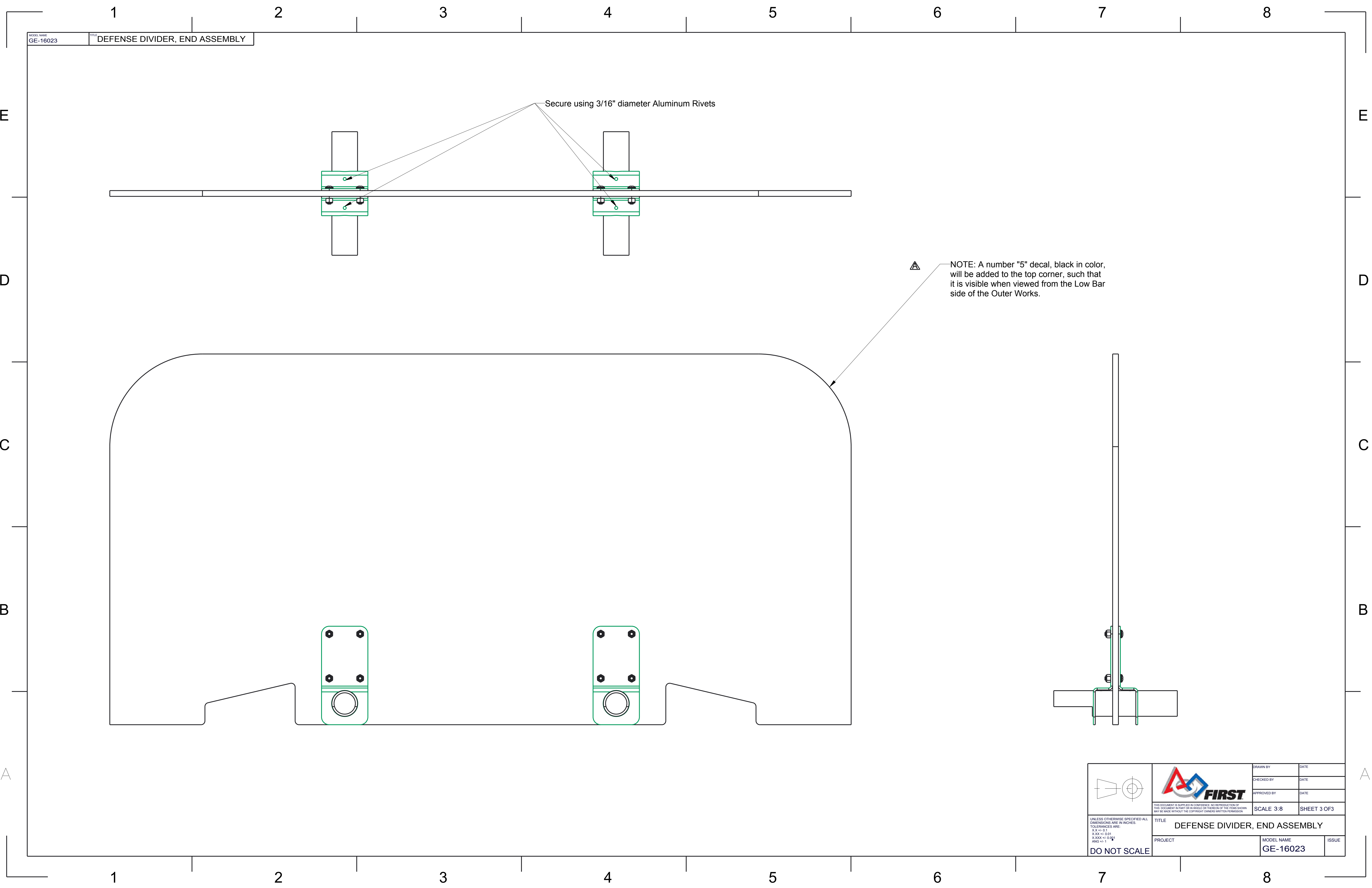



MODEL NAME
GE-16023

TITLE
DEFENSE DIVIDER, END ASSEMBLY

Secure using 3/16" diameter Aluminum Rivets

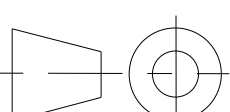
NOTE: A number "5" decal, black in color, will be added to the top corner, such that it is visible when viewed from the Low Bar side of the Outer Works.

	 <small>THIS DOCUMENT IS SUPPLIED IN CONFIDENCE. NO REPRODUCTION OF THIS DOCUMENT IN PART OR IN WHOLE OR THEREOF OR OF THE ITEMS SHOWN MAY BE MADE WITHOUT THE COPYRIGHT OWNERS WRITTEN PERMISSION.</small>	DRAWN BY	DATE
		CHECKED BY	DATE
		APPROVED BY	DATE
		SCALE 3:8	SHEET 3 OF 3
TITLE DEFENSE DIVIDER, END ASSEMBLY			
PROJECT	MODEL NAME GE-16023		ISSUE

UNLESS OTHERWISE SPECIFIED ALL DIMENSIONS ARE IN INCHES.
TOLERANCES ARE:
XXX +/- 0.1
X.XXX +/- 0.01
X.XXXX +/- 0.001
ANG +/- 1

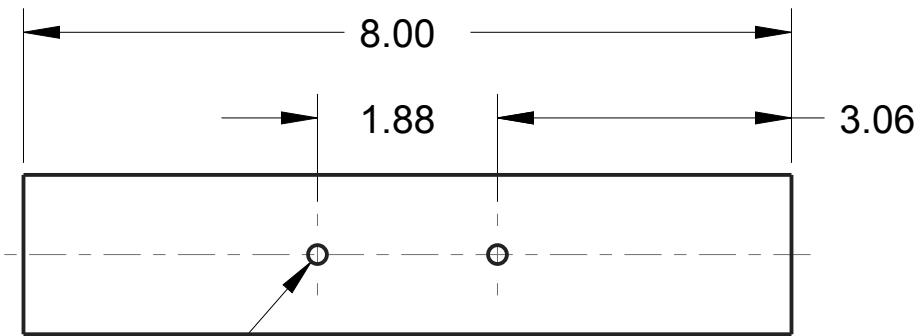
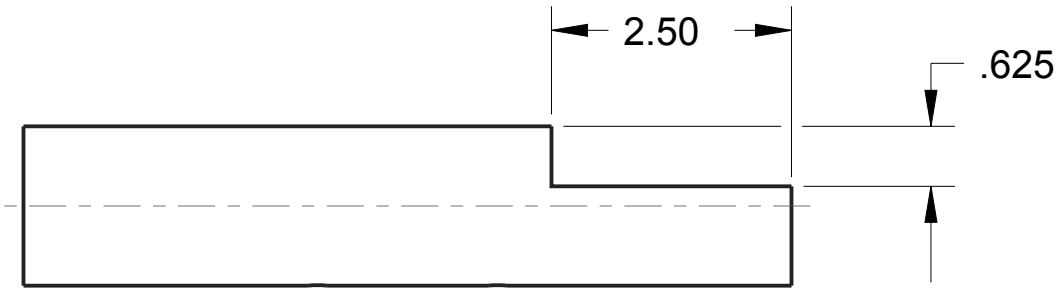

DO NOT SCALE

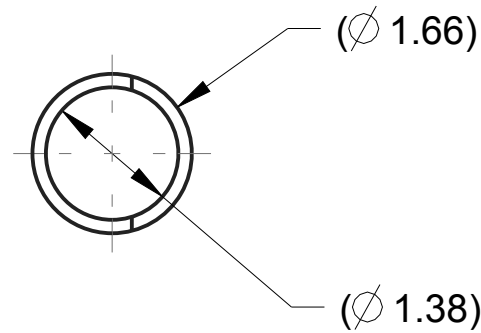
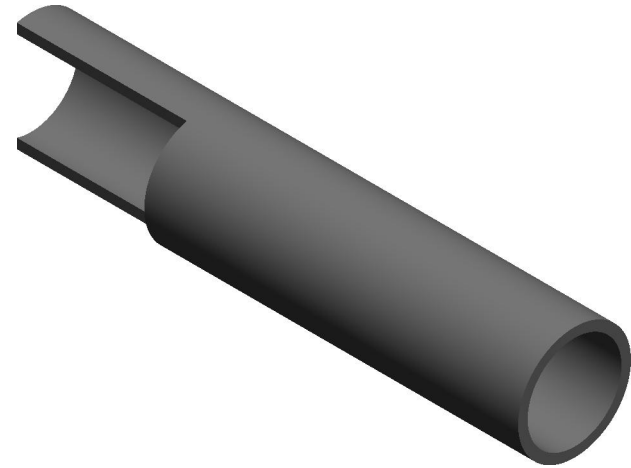

2X Ø .196
Thru One Wall

- Notes:
1. Material: 1-1/4" Schedule 40 Pipe, 6061 Aluminum
 2. Remove all burrs and sharp edges.

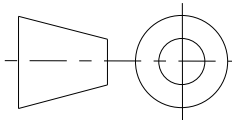

		DRAWN BY	DATE
		CHECKED BY	DATE
		APPROVED BY	DATE
	THIS DOCUMENT IS SUPPLIED IN CONFIDENCE. NO REPRODUCTION OF THIS DOCUMENT IN PART OR IN WHOLE OR THEREON OF THE ITEMS SHOWN MAY BE MADE WITHOUT THE COPYRIGHT OWNERS WRITTEN PERMISSION		SCALE 1:2
UNLESS OTHERWISE SPECIFIED ALL DIMENSIONS ARE IN INCHES. TOLERANCES ARE: X.X +/- 0.1 X.XX +/- 0.01 X.XXX +/- 0.001 ANG +/- 1°			
TITLE <div>DIVIDER PIPE, END</div>			
PROJECT		MODEL NAME GE-16024	ISSUE
DO NOT SCALE			

UNLESS OTHERWISE SPECIFIED ALL DIMENSIONS ARE IN INCHES.
TOLERANCES ARE:
X.X +/- 0.1
X.XX +/- 0.01
X.XXX +/- 0.001
ANG +/- 1°

DO NOT SCALE

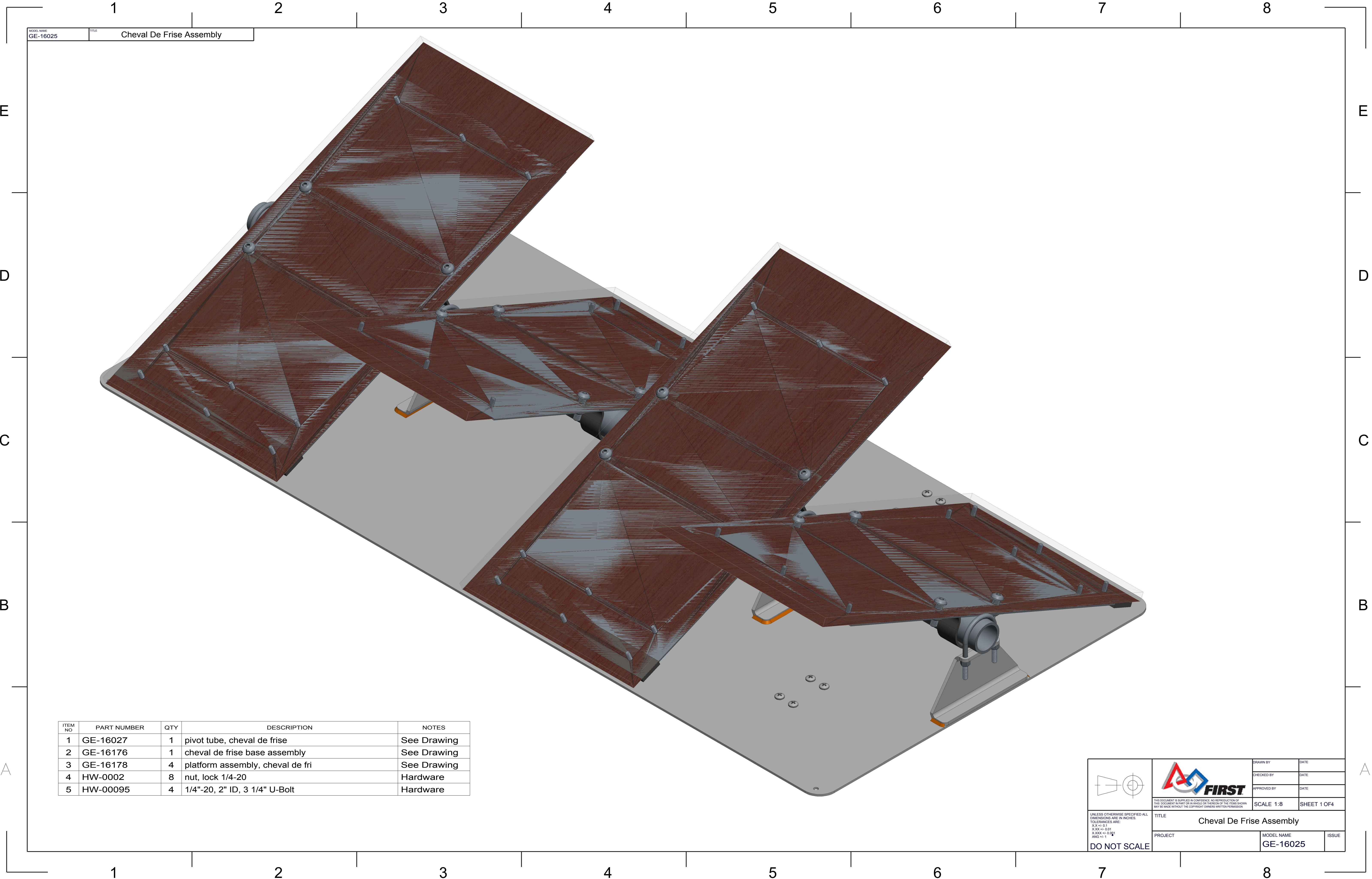

ITEM NO	PART NUMBER	QTY	DESCRIPTION	NOTES
1	GE-16027	1	pivot tube, cheval de frise	See Drawing
2	GE-16176	1	cheval de frise base assembly	See Drawing
3	GE-16178	4	platform assembly, cheval de fri	See Drawing
4	HW-0002	8	nut, lock 1/4-20	Hardware
5	HW-00095	4	1/4"-20, 2" ID, 3 1/4" U-Bolt	Hardware



DRAWN BY	DATE
CHECKED BY	DATE
APPROVED BY	DATE

UNLESS OTHERWISE SPECIFIED ALL DIMENSIONS ARE IN INCHES.
TOLERANCES ARE:
X.XX +/- 0.01
X.XXX +/- 0.001
ANG +/- 1

DO NOT SCALE

TITLE
Cheval De Frise Assembly



PROJECT	MODEL NAME GE-16025	ISSUE
---------	-------------------------------	-------

SCALE 1:8

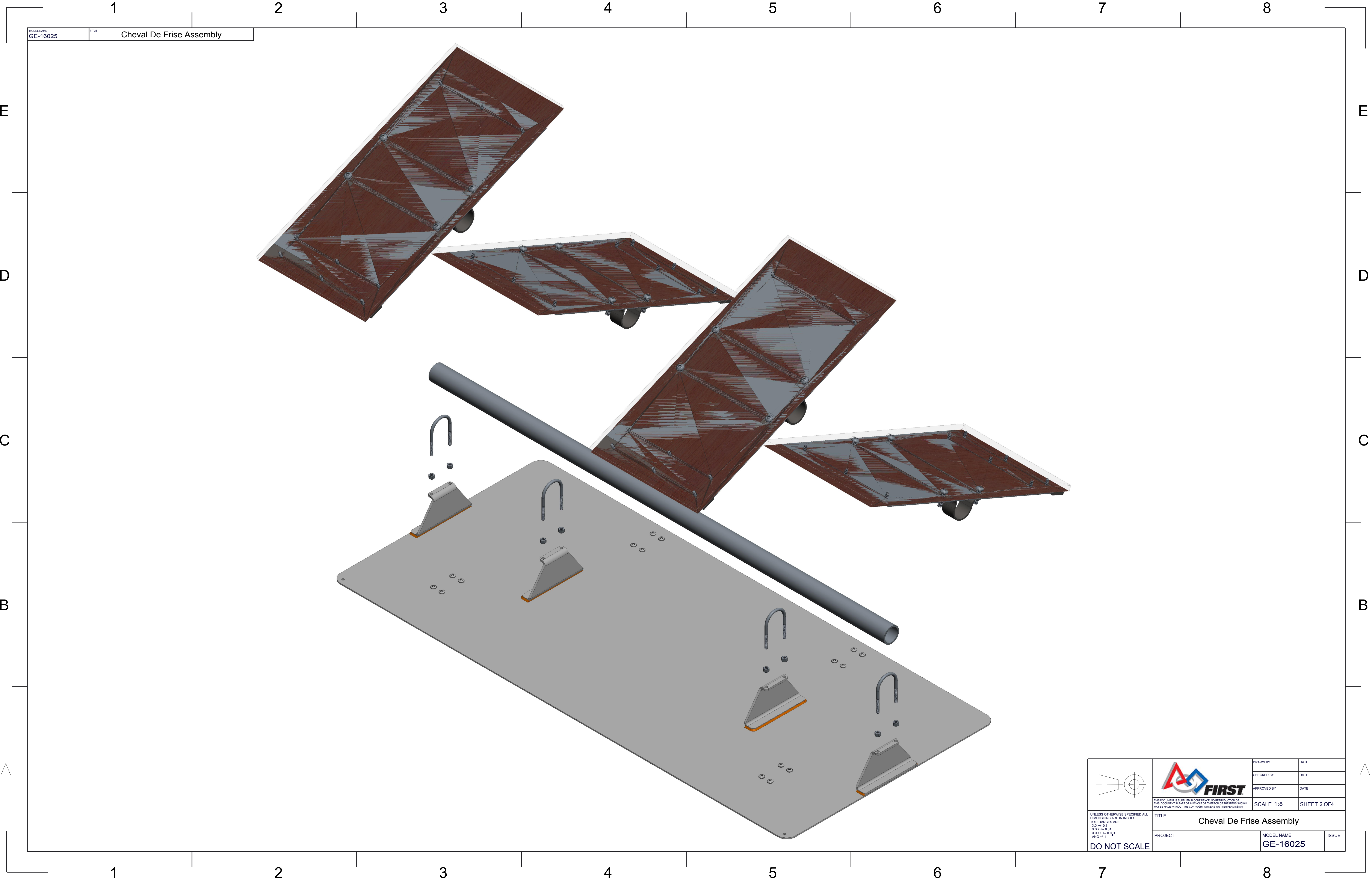
SHEET 1 OF 4



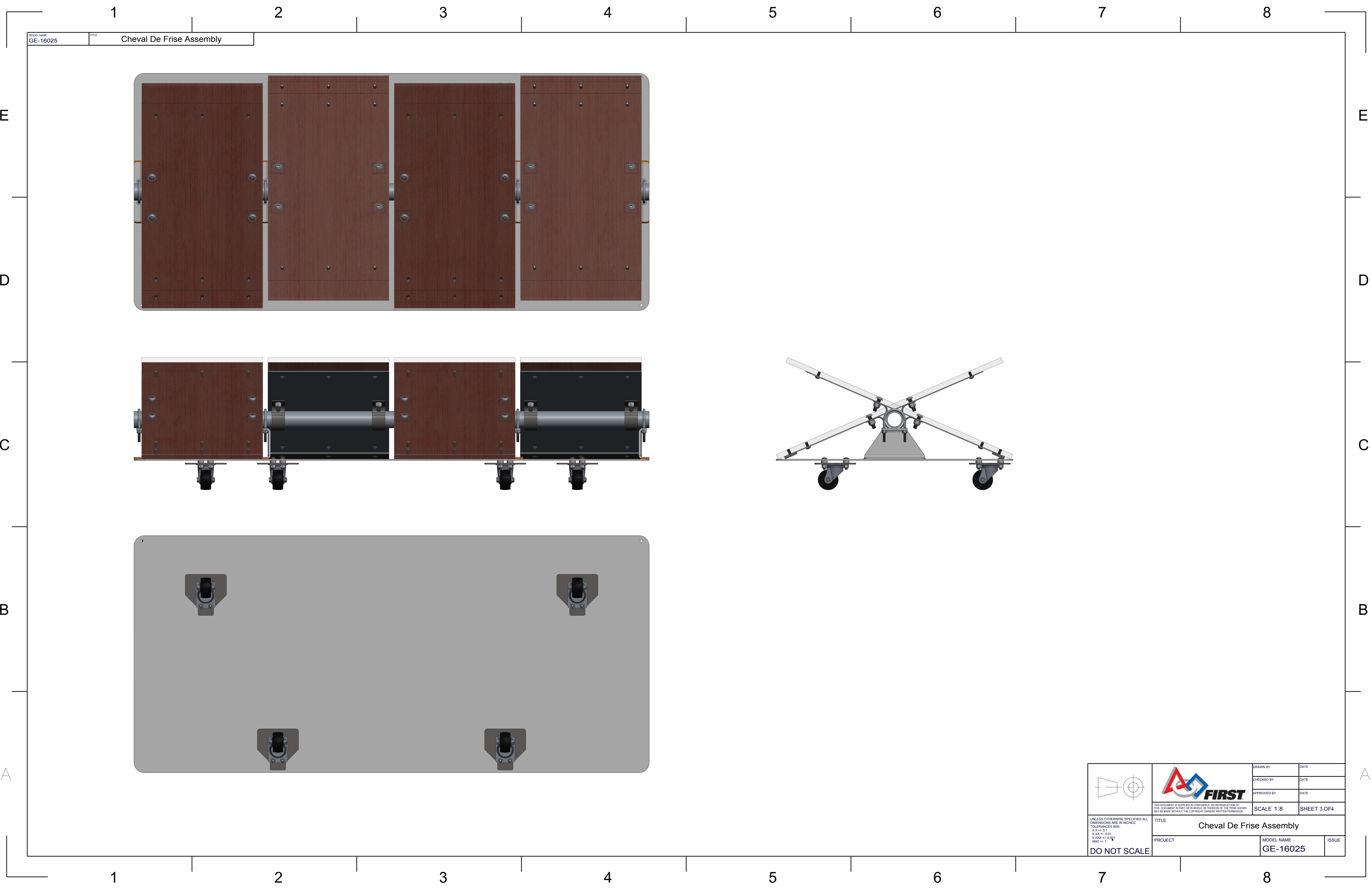

MODEL NAME	TITLE
GE-16025	Cheval De Frise Assembly

 UNLESS OTHERWISE SPECIFIED ALL DIMENSIONS ARE IN INCHES. TOLERANCES ARE: X.XX +/- 0.1 X.XXX +/- 0.001 ANG +/- 1 DO NOT SCALE	 THIS DOCUMENT IS SUPPLIED IN CONFIDENCE. NO REPRODUCTION OF THIS DOCUMENT IN PART OR IN WHOLE OR THEREON OF THE ITEMS SHOWN MAY BE MADE WITHOUT THE COPYRIGHT OWNERS WRITTEN PERMISSION.	DRAWN BY	DATE	
		CHECKED BY	DATE	
		APPROVED BY	DATE	
		SCALE 1:8		SHEET 2 OF 4
TITLE Cheval De Frise Assembly				
PROJECT		MODEL NAME		ISSUE
		GE-16025		



MODEL NAME
GE-16025

TITLE
Cheval De Frise Assembly

	 <small>THIS DOCUMENT IS SUPPLIED IN CONFIDENCE. NO REPRODUCTION OF THIS DOCUMENT IN PART OR IN WHOLE OR THEREON OF THE ITEMS SHOWN MAY BE MADE WITHOUT THE COPYRIGHT OWNERS WRITTEN PERMISSION</small>	DRAWN BY	DATE
		CHECKED BY	DATE
		APPROVED BY	DATE
		SCALE 1:8	SHEET 3 OF 4
UNLESS OTHERWISE SPECIFIED ALL DIMENSIONS ARE IN INCHES. TOLERANCES ARE: XX +/- 0.1 X.XXX +/- 0.01 X.XXX +/- 0.001 ANG +/- 1	TITLE Cheval De Frise Assembly		
DO NOT SCALE	PROJECT	MODEL NAME GE-16025	ISSUE

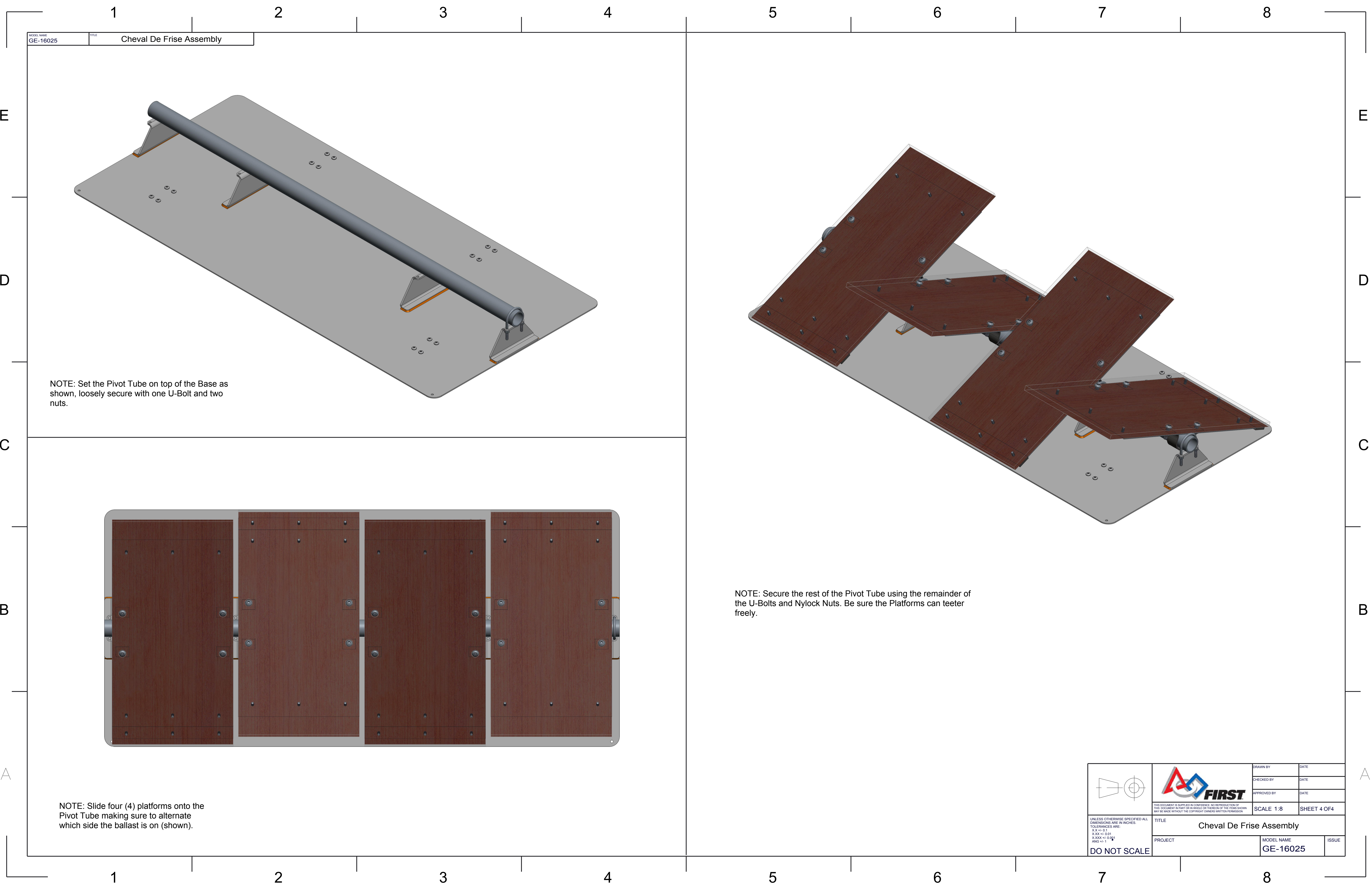

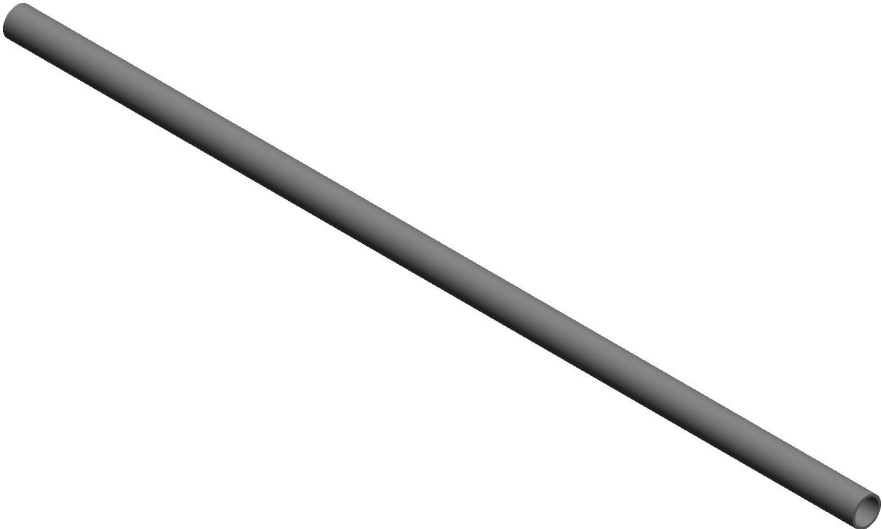

SCALE 1:8

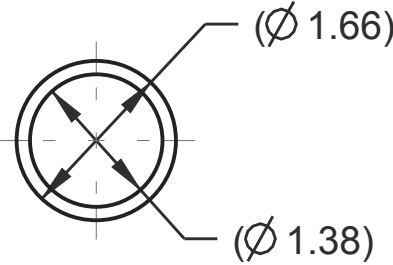
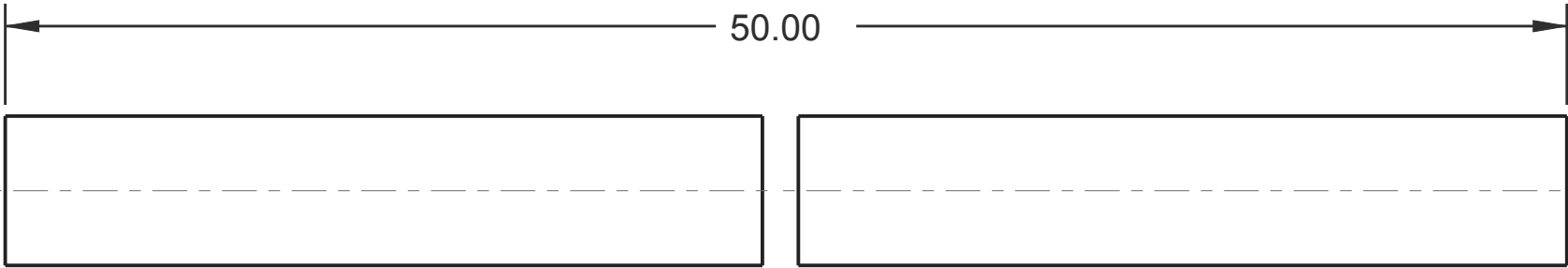

NOTES:
1. MATERIAL: 1-1/4" SCHEDULE 40 PIPE, 6061-T6 ALUMINUM
2. REMOVE ALL BURRS AND SHARP EDGES

	DRAWN BY	DATE
	CHECKED BY	DATE
	APPROVED BY	DATE
THIS DOCUMENT IS SUPPLIED IN CONFIDENCE. NO REPRODUCTION OF THIS DOCUMENT IN PART OR IN WHOLE OR THEREON OF THE ITEMS SHOWN MAY BE MADE WITHOUT THE COPYRIGHT OWNERS WRITTEN PERMISSION	SCALE 1:2	SHEET 1 OF1
TITLE PIVOT TUBE		
PROJECT		MODEL NAME GE-16027
ISSUE		

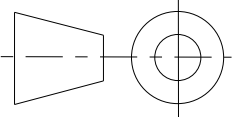

UNLESS OTHERWISE SPECIFIED ALL DIMENSIONS ARE IN INCHES.
TOLERANCES ARE:
X.X +/- 0.1
X.XX +/- 0.01
X.XXX +/- 0.001
ANG +/- 1°

DO NOT SCALE

MODEL NAME GE-16028	TITLE Platform, Cheval de Frise
------------------------	------------------------------------

REV	ZONE	DESCRIPTION	INITIAL	DATE
A	A-1, D-1	9.75 WAS 10.00, REMOVED 3 POCKETS, ADDED .21 HOLES (QTY3)	DAF	12/16/15
B	A-1	Changed C'sink to C'bore	DAF	2/26/16
C	C-2, D-1	ADDED MOUNTING HOLES, .21 (QTY 6)	NJS	4/4/2016

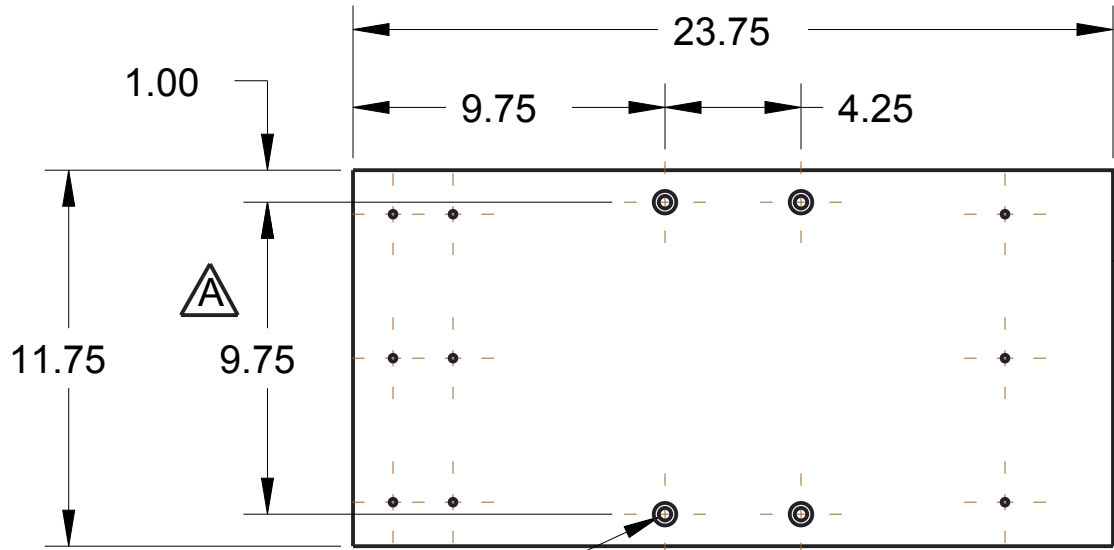
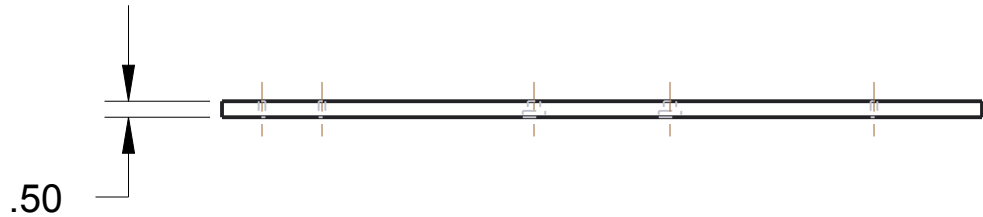
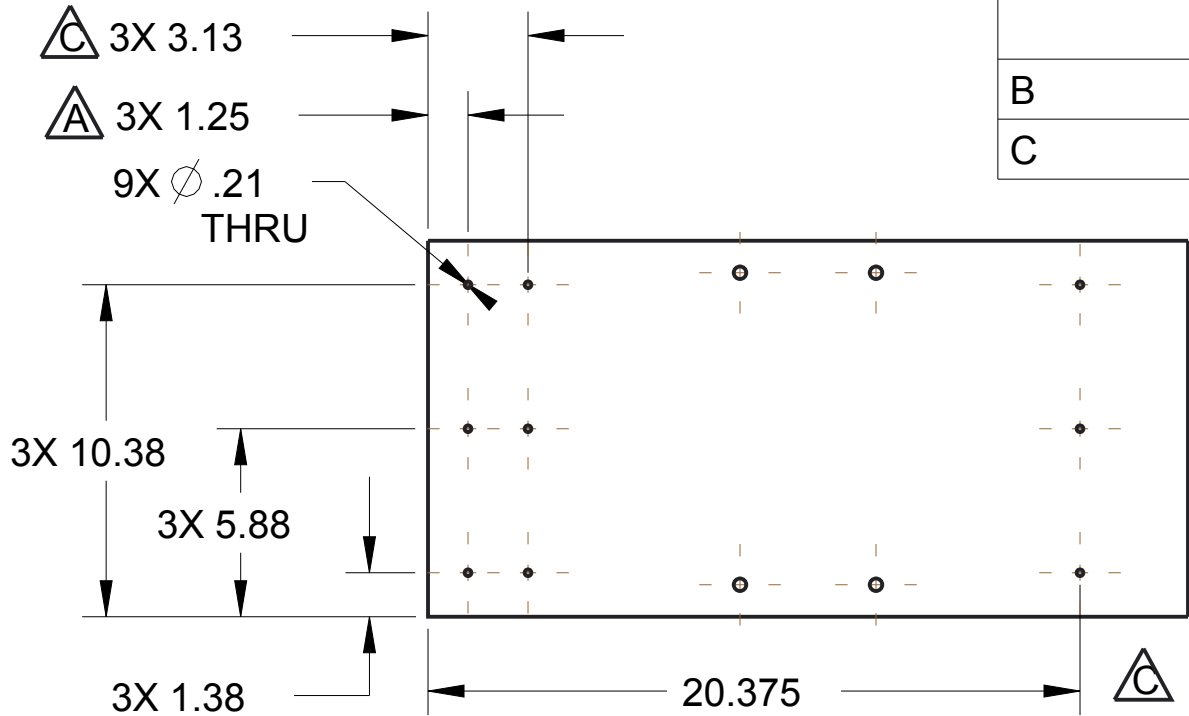

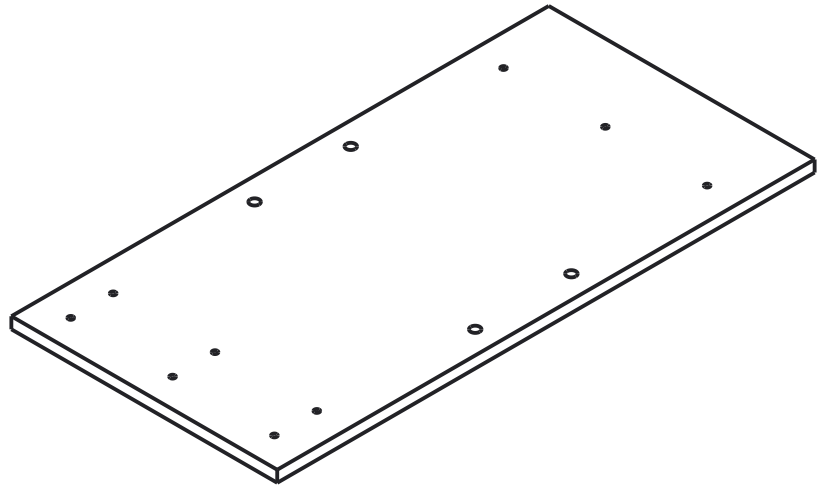

Feature control symbol B: $\varnothing .391$ THRU, $\varnothing .704 \nabla .200$, 4 PLACES



Print to be seen from this side

NOTE

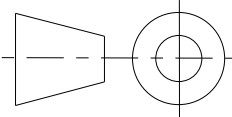
Material: Clear Polycarb, .5" Thick
Scale: 1:6
Finish: Print to look like wood

		DRAWN BY	DATE
		CHECKED BY	DATE
		APPROVED BY	DATE
	THIS DOCUMENT IS SUPPLIED IN CONFIDENCE. NO REPRODUCTION OF THIS DOCUMENT IN PART OR IN WHOLE OR THEREON OF THE ITEMS SHOWN MAY BE MADE WITHOUT THE COPYRIGHT OWNERS WRITTEN PERMISSION		SCALE 1:6
UNLESS OTHERWISE SPECIFIED ALL DIMENSIONS ARE IN INCHES. TOLERANCES ARE: X.X +/- 0.1 X.XX +/- 0.01 X.XXX +/- 0.001 ANG +/- 1°			
TITLE Platform, Cheval de Frise			
PROJECT		MODEL NAME GE-16028	ISSUE
DO NOT SCALE			

UNLESS OTHERWISE SPECIFIED ALL DIMENSIONS ARE IN INCHES. TOLERANCES ARE:
X.X +/- 0.1
X.XX +/- 0.01
X.XXX +/- 0.001
ANG +/- 1°

DO NOT SCALE

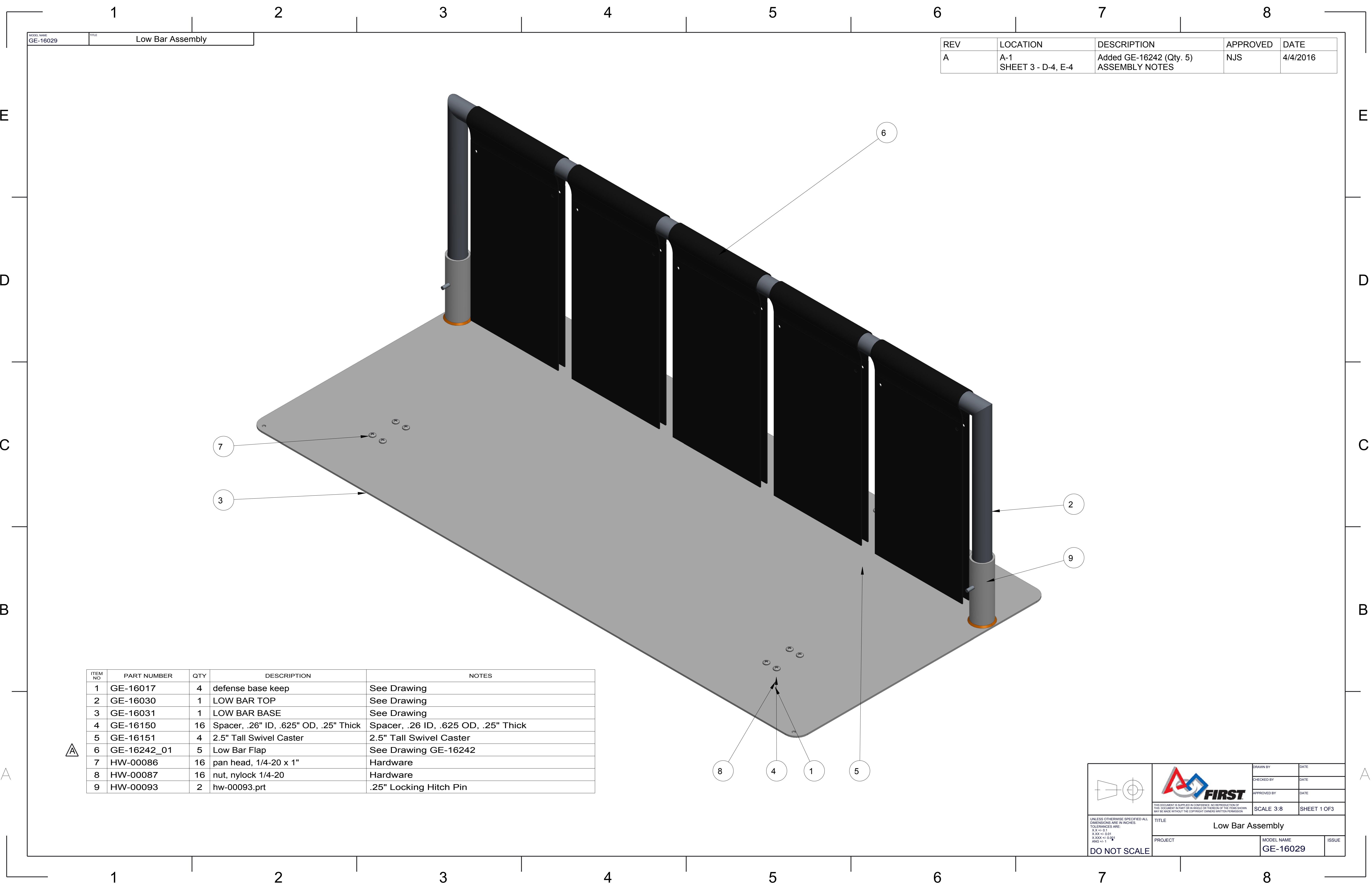

MODEL NAME	TITLE
GE-16029	Low Bar Assembly

REV	LOCATION	DESCRIPTION	APPROVED	DATE
A	A-1 SHEET 3 - D-4, E-4	Added GE-16242 (Qty. 5) ASSEMBLY NOTES	NJS	4/4/2016

ITEM NO	PART NUMBER	QTY	DESCRIPTION	NOTES
1	GE-16017	4	defense base keep	See Drawing
2	GE-16030	1	LOW BAR TOP	See Drawing
3	GE-16031	1	LOW BAR BASE	See Drawing
4	GE-16150	16	Spacer, .26" ID, .625" OD, .25" Thick	Spacer, .26" ID, .625" OD, .25" Thick
5	GE-16151	4	2.5" Tall Swivel Caster	2.5" Tall Swivel Caster
6	GE-16242_01	5	Low Bar Flap	See Drawing GE-16242
7	HW-00086	16	pan head, 1/4-20 x 1"	Hardware
8	HW-00087	16	nut, nylock 1/4-20	Hardware
9	HW-00093	2	hw-00093.prt	.25" Locking Hitch Pin

A

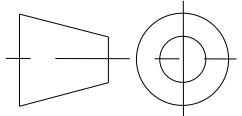

UNLESS OTHERWISE SPECIFIED ALL DIMENSIONS ARE IN INCHES.
X.XX +/- 0.1
X.XXX +/- 0.01
X.XXX +/- 0.001
ANG +/- 1

DO NOT SCALE



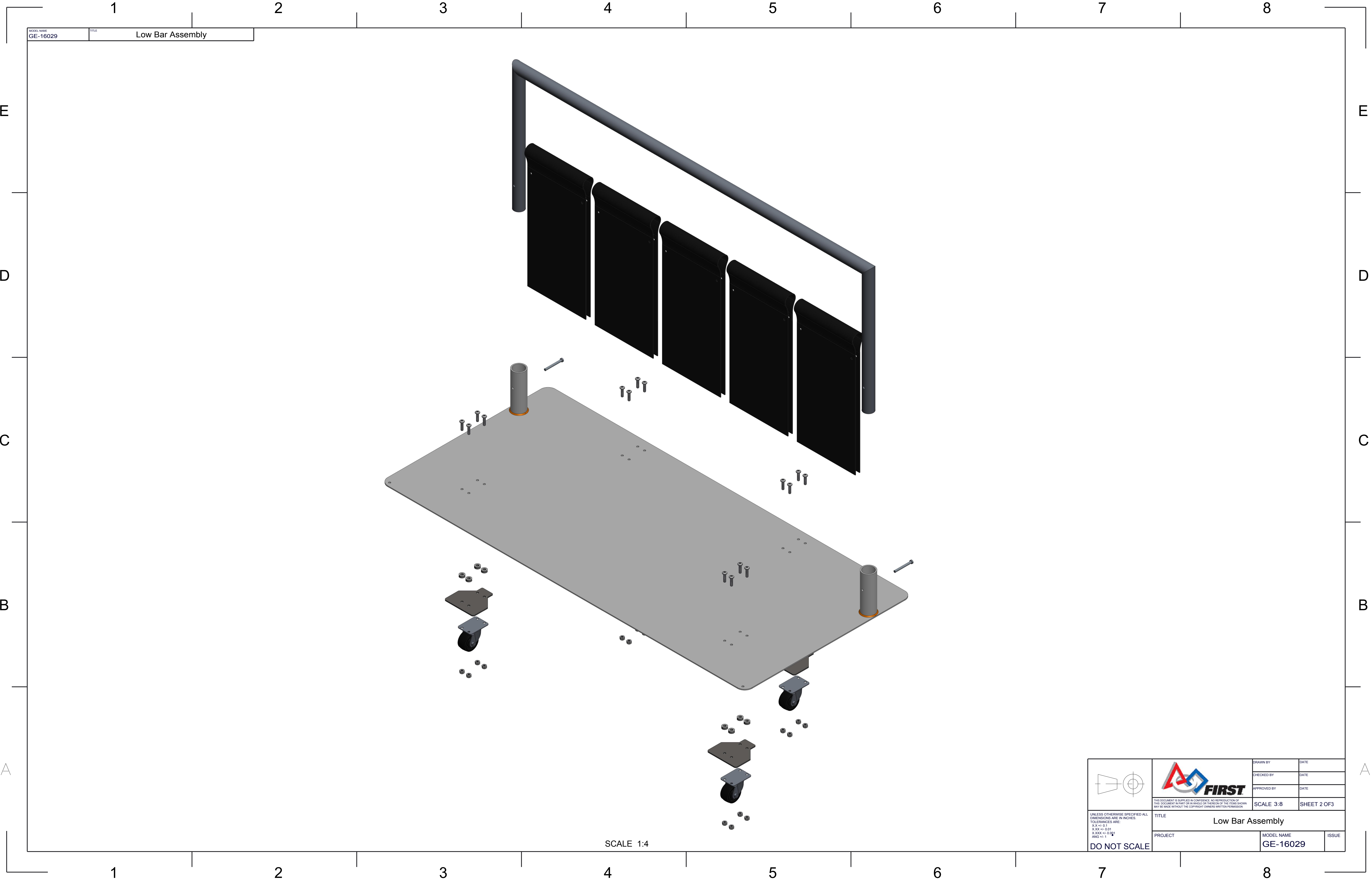

THIS DOCUMENT IS SUPPLIED IN CONFIDENCE. NO REPRODUCTION OF THIS DOCUMENT IN PART OR IN WHOLE OR THEREON OF THE ITEMS SHOWN MAY BE MADE WITHOUT THE COPYRIGHT OWNERS WRITTEN PERMISSION.

DRAWN BY	DATE
CHECKED BY	DATE
APPROVED BY	DATE
SCALE 3:8	
SHEET 1 OF 3	
TITLE Low Bar Assembly	
PROJECT	MODEL NAME GE-16029
ISSUE	

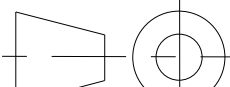

SCALE 1:4

 <div>UNLESS OTHERWISE SPECIFIED ALL DIMENSIONS ARE IN INCHES. TOLERANCES ARE: X.XX +/- 0.2 X.XXX +/- 0.001 ANG +/- 1</div> <div>DO NOT SCALE</div>	 <div>THIS DOCUMENT IS SUPPLIED IN CONFIDENCE. NO REPRODUCTION OF THIS DOCUMENT IN PART OR IN WHOLE OR THEREON OF THE ITEMS SHOWN MAY BE MADE WITHOUT THE COPYRIGHT OWNERS WRITTEN PERMISSION.</div>	DRAWN BY	DATE
		CHECKED BY	DATE
		APPROVED BY	DATE
		SCALE 3:8	
TITLE Low Bar Assembly			
PROJECT		MODEL NAME GE-16029	ISSUE

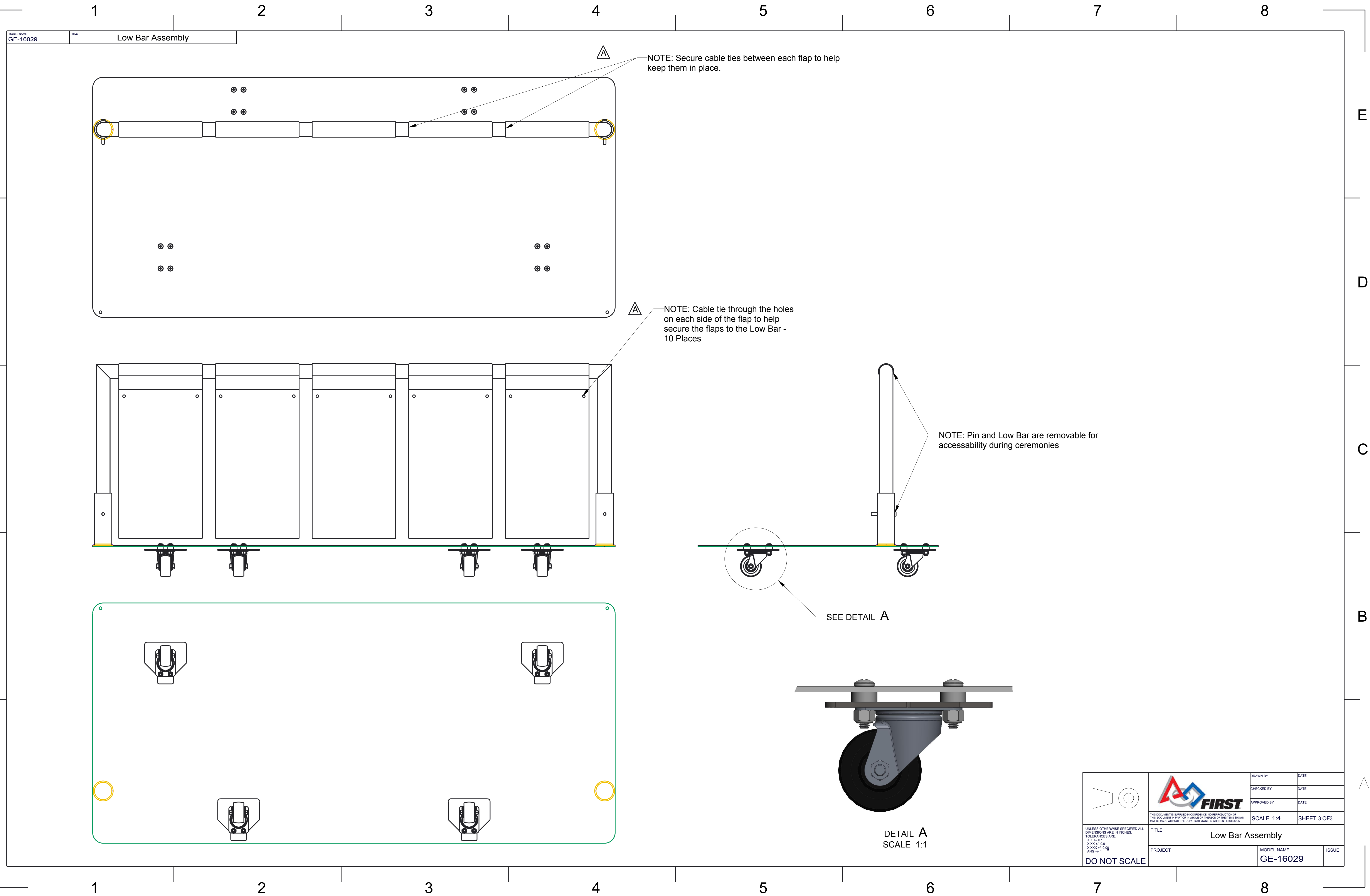

D

C

B

A

D

C

B

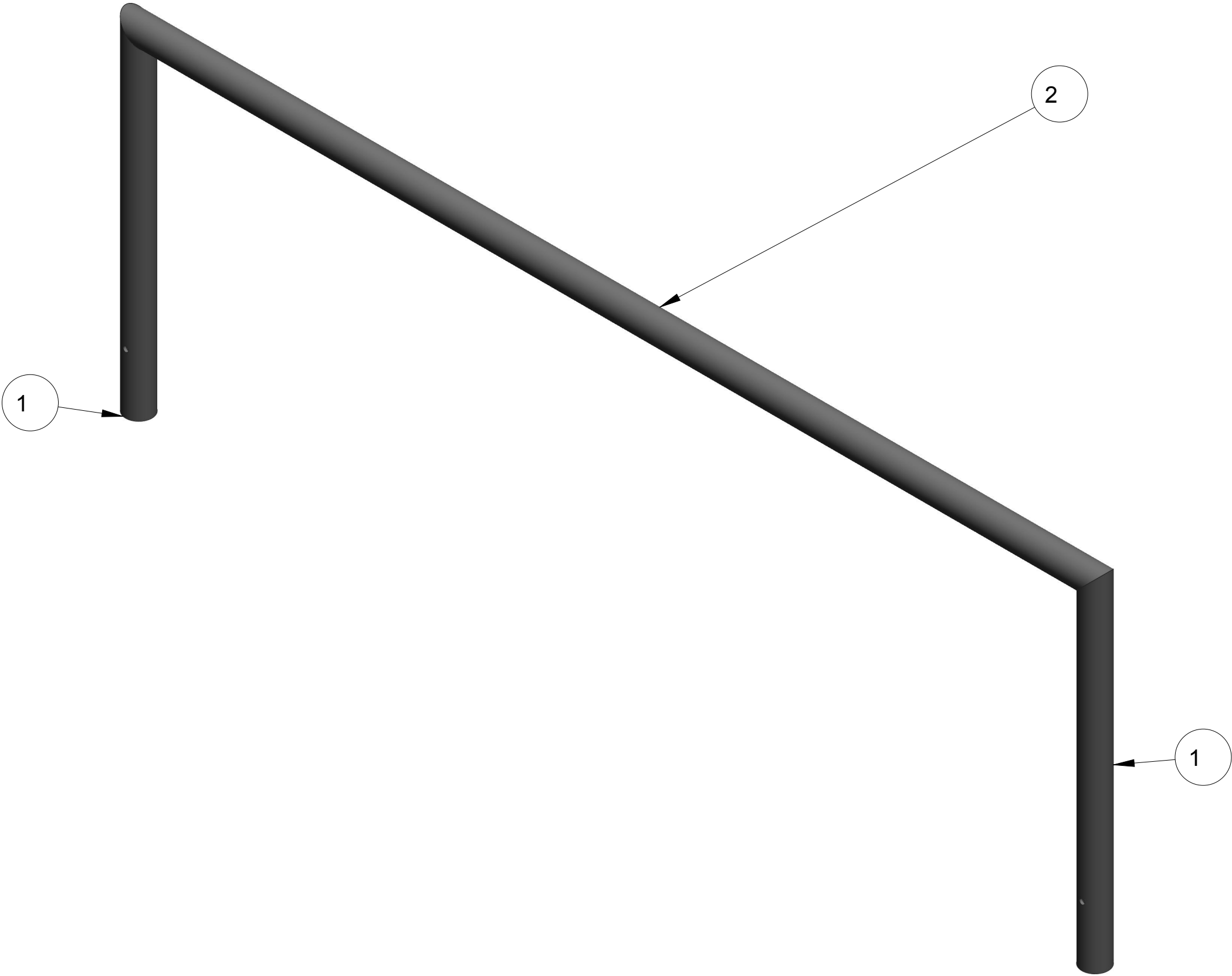

A

MODEL NAME	TITLE
GE-16030	Low Bar Top

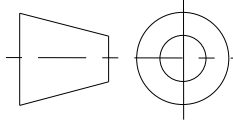

SCALE 1:4

ITEM NO	PART NUMBER	QTY	DESCRIPTION	NOTES
1	GE-16030-01	2	VERTICAL	Aluminum
2	GE-16030-02	1	HORIZONTAL	Aluminum

		DRAWN BY	DATE
		CHECKED BY	DATE
		APPROVED BY	DATE
		THIS DOCUMENT IS SUPPLIED IN CONFIDENCE. NO REPRODUCTION OF THIS DOCUMENT IN PART OR IN WHOLE OR THEREON OF THE ITEMS SHOWN MAY BE MADE WITHOUT THE COPYRIGHT OWNERS WRITTEN PERMISSION	
TITLE		Low Bar Top	
PROJECT		MODEL NAME	ISSUE
DO NOT SCALE		GE-16030	

D

C

B

A

D

C

B

A

MODEL NAME GE-16030	TITLE Low Bar Top
------------------------	----------------------

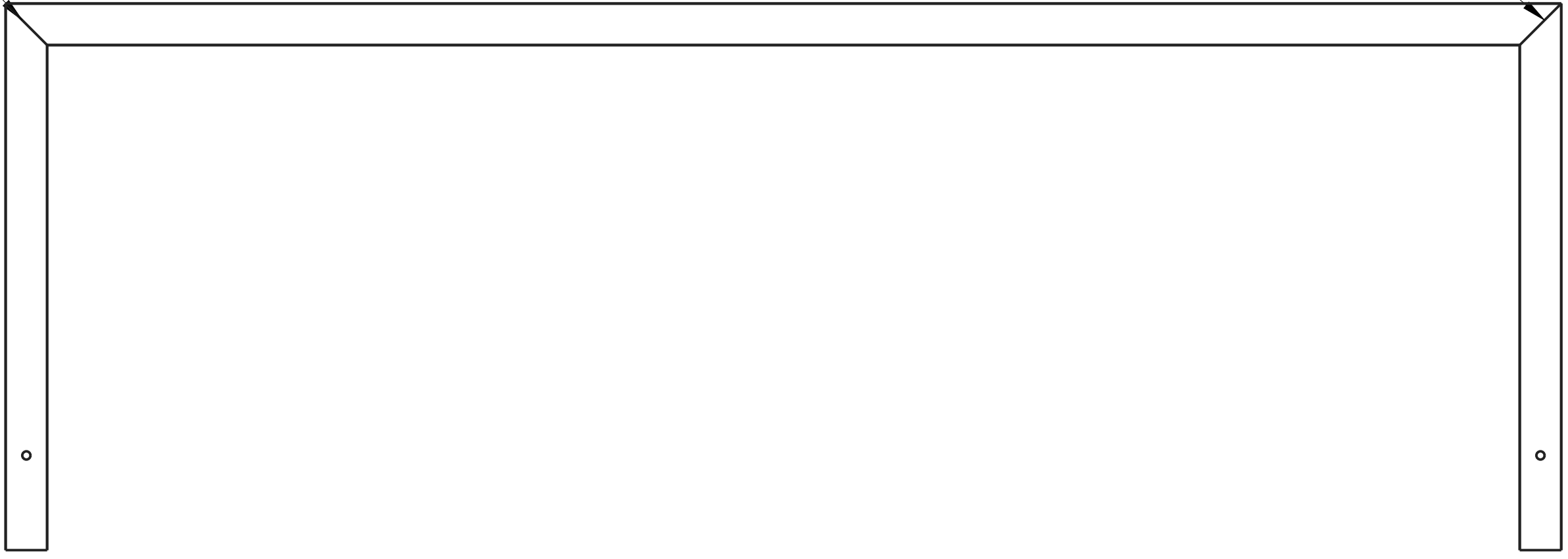

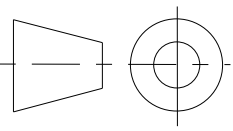
 FIRST <small>THIS DOCUMENT IS SUPPLIED IN CONFIDENCE. NO REPRODUCTION OF THIS DOCUMENT IN PART OR IN WHOLE OR THEREON OF THE ITEMS SHOWN MAY BE MADE WITHOUT THE COPYRIGHT OWNERS WRITTEN PERMISSION</small>	DRAWN BY		DATE
	CHECKED BY		DATE
	APPROVED BY		DATE
	SCALE 1:4		SHEET 2 OF 3
 <small>UNLESS OTHERWISE SPECIFIED ALL DIMENSIONS ARE IN INCHES. TOLERANCES ARE: XX +/- 0.1 XXX +/- 0.01 XXXX +/- 0.001 ANG +/- 1</small> DO NOT SCALE	TITLE Low Bar Top		
	PROJECT		MODEL NAME GE-16030
			ISSUE

D

D

C

C

B

B

A

A

MODEL NAME	TITLE
GE-16030	Low Bar Top

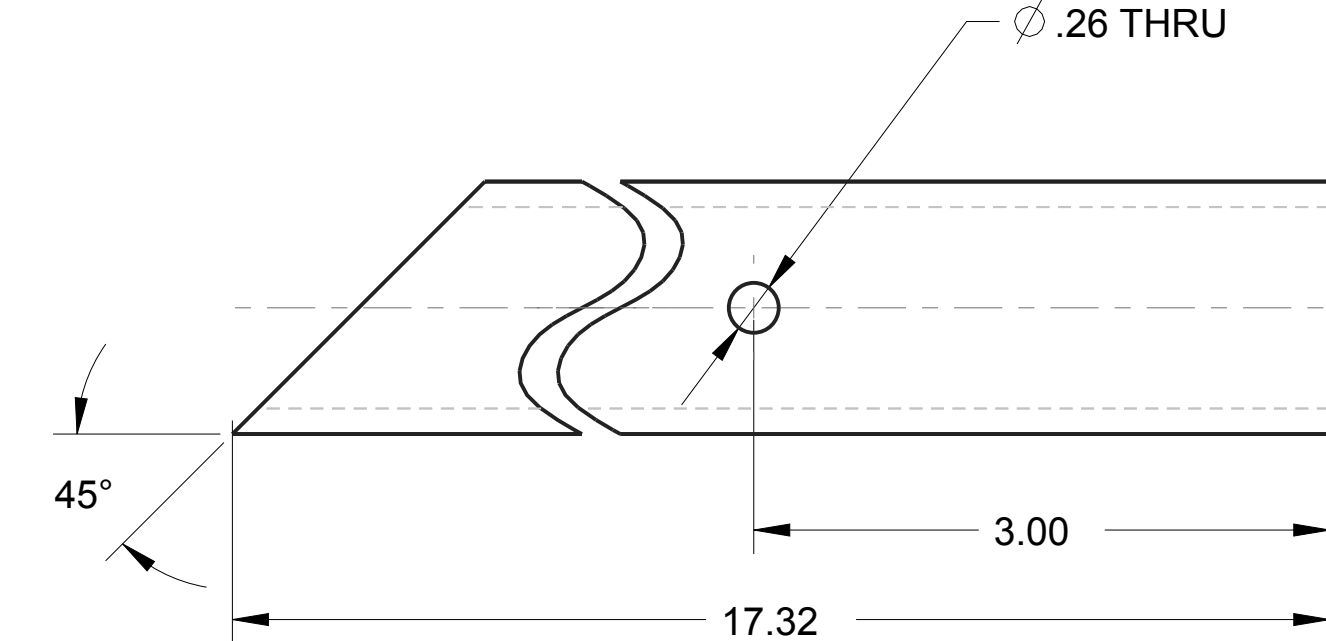
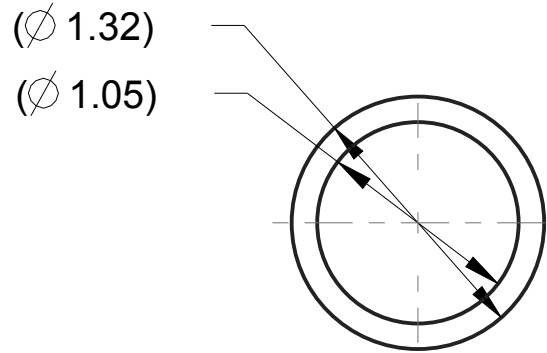

SCALE 1:1

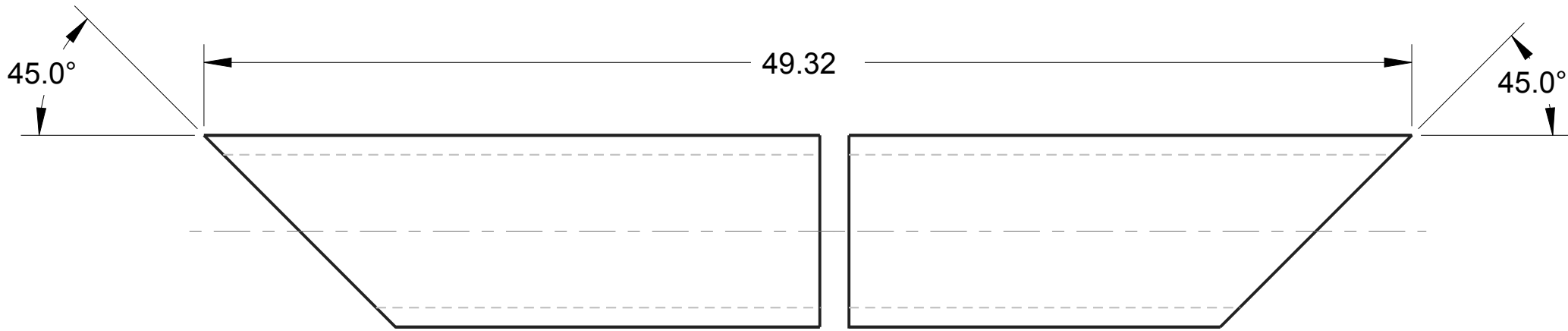
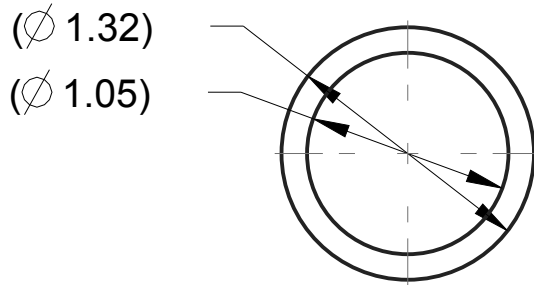

NOTE

Part: GE-16030-01
Material: Aluminum Schedule 40 Pipe, 1"
Qty: 2
Scale: 1:1



NOTE

Part: GE-16030-02
Material: Aluminum Schedule 40 Pipe, 1"
Qty: 1
Scale: 1:1

 <small>THIS DOCUMENT IS SUPPLIED IN CONFIDENCE. NO REPRODUCTION OF THIS DOCUMENT IN PART OR IN WHOLE OR THEREON OF THE ITEMS SHOWN MAY BE MADE WITHOUT THE COPYRIGHT OWNERS WRITTEN PERMISSION</small>	DRAWN BY		DATE
	CHECKED BY		DATE
	APPROVED BY		DATE
	SCALE 1:4		SHEET 3 OF 3
 <small>UNLESS OTHERWISE SPECIFIED ALL DIMENSIONS ARE IN INCHES. TOLERANCES ARE: XX +/- 0.1 XXX +/- 0.01 XXXX +/- 0.001 ANG +/- 1</small> DO NOT SCALE	TITLE Low Bar Top		
	PROJECT		MODEL NAME GE-16030
		ISSUE	

ITEM NO	PART NUMBER	QTY	DESCRIPTION	NOTES
1	GE-16016	1	Defense Base	
2	GE-16031-01	2	PIPE	

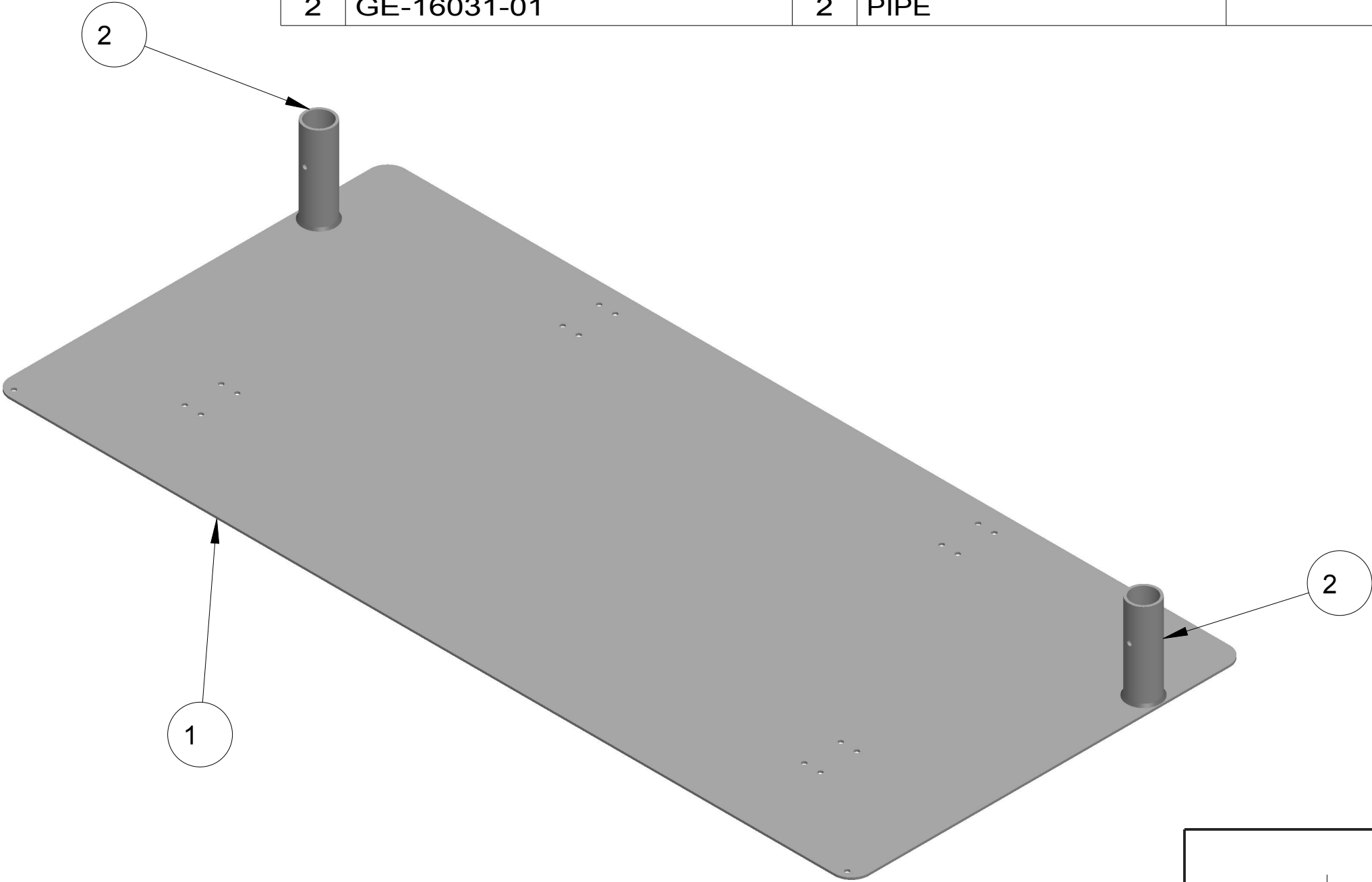

SCALE 3:16

UNLESS OTHERWISE SPECIFIED ALL DIMENSIONS ARE IN INCHES.
TOLERANCES ARE:
X.X +/- 0.1
X.XX +/- 0.01
X.XXX +/- 0.001
ANG +/- 1°

DO NOT SCALE

DRAWN BY	DATE
CHECKED BY	DATE
APPROVED BY	DATE
THIS DOCUMENT IS SUPPLIED IN CONFIDENCE. NO REPRODUCTION OF THIS DOCUMENT IN PART OR IN WHOLE OR THEREON OF THE ITEMS SHOWN MAY BE MADE WITHOUT THE COPYRIGHT OWNERS WRITTEN PERMISSION	
SCALE 3:16	
SHEET 1 OF 3	

TITLE LOW BAR BASE		
PROJECT	MODEL NAME GE-16031	ISSUE

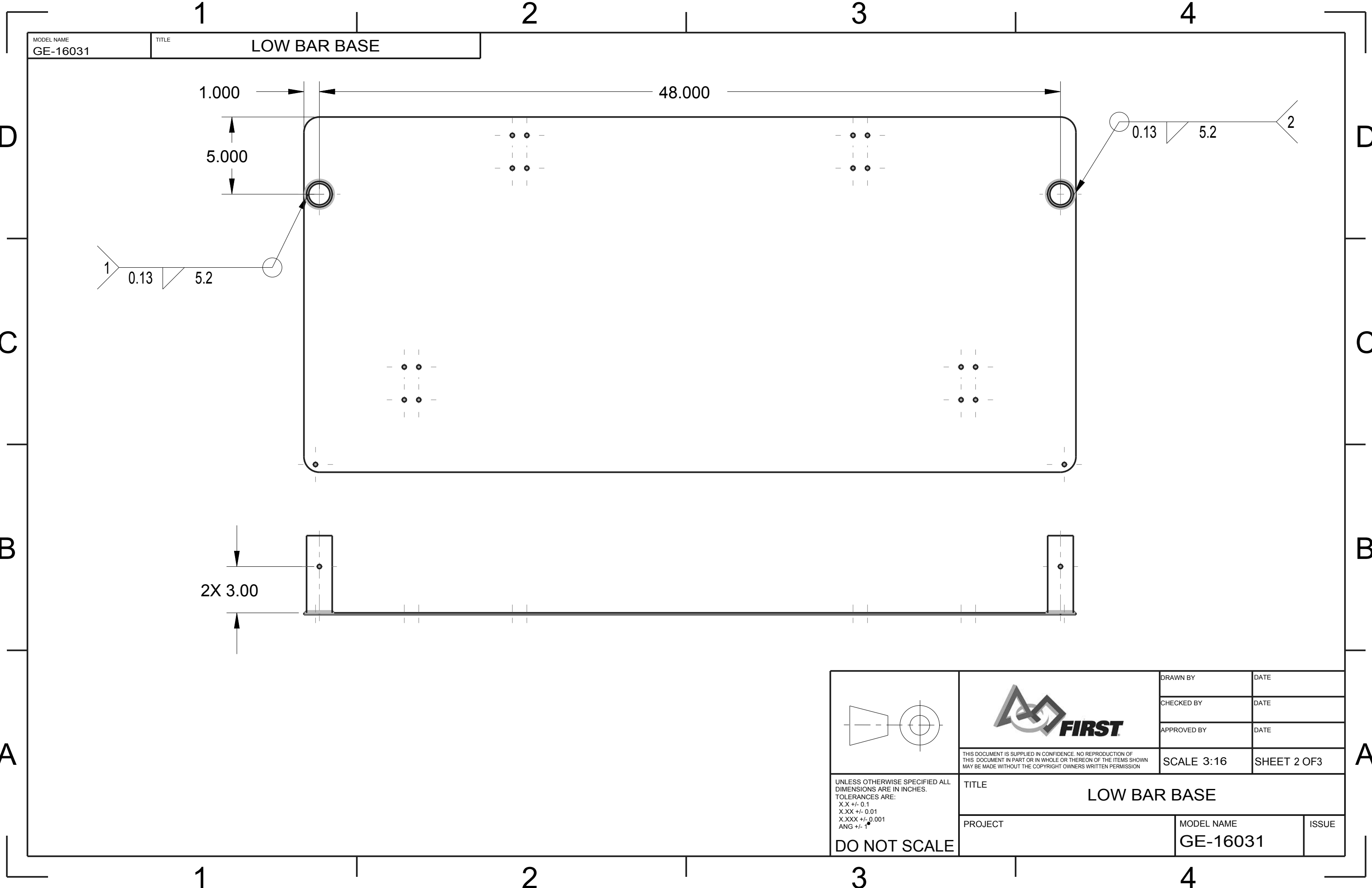

	DRAWN BY	DATE
	CHECKED BY	DATE
	APPROVED BY	DATE
<p>THIS DOCUMENT IS SUPPLIED IN CONFIDENCE. NO REPRODUCTION OF THIS DOCUMENT IN PART OR IN WHOLE OR THEREON OF THE ITEMS SHOWN MAY BE MADE WITHOUT THE COPYRIGHT OWNERS WRITTEN PERMISSION</p>	SCALE 3:16	SHEET 2 OF3
	TITLE LOW BAR BASE	
	PROJECT	MODEL NAME GE-16031
<p>UNLESS OTHERWISE SPECIFIED ALL DIMENSIONS ARE IN INCHES. TOLERANCES ARE: X.X +/- 0.1 X.XX +/- 0.01 X.XXX +/- 0.001 ANG +/- 1°</p>	ISSUE	
	DO NOT SCALE	

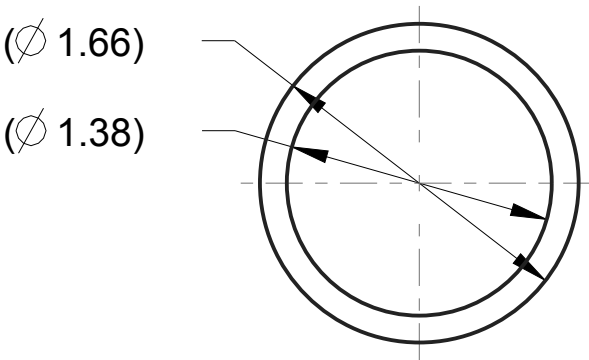
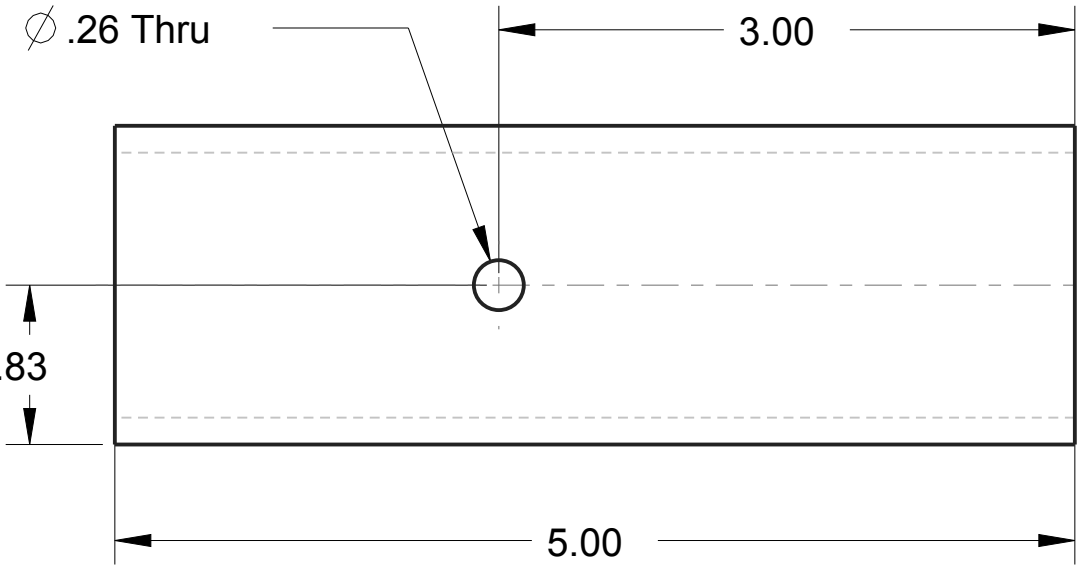

NOTE

Part: GE-16031-01
Material: 1.25" Schedule 40 Steel Pipe
Qty: 2
Scale: 1:1

	DRAWN BY	DATE	
	CHECKED BY	DATE	
	APPROVED BY	DATE	
THIS DOCUMENT IS SUPPLIED IN CONFIDENCE. NO REPRODUCTION OF THIS DOCUMENT IN PART OR IN WHOLE OR THEREON OF THE ITEMS SHOWN MAY BE MADE WITHOUT THE COPYRIGHT OWNERS WRITTEN PERMISSION		SCALE 3:16	SHEET 3 OF3
TITLE LOW BAR BASE			
PROJECT		MODEL NAME GE-16031	ISSUE

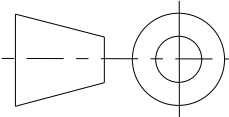

UNLESS OTHERWISE SPECIFIED ALL DIMENSIONS ARE IN INCHES.
TOLERANCES ARE:
X.X +/- 0.1
X.XX +/- 0.01
X.XXX +/- 0.001
ANG +/- 1°

DO NOT SCALE

D

C

B

A

D

C

B

A

MODEL NAME	TITLE
GE-16034	Door



SCALE 3:8

ITEM NO	PART NUMBER	QTY	DESCRIPTION
1	GE-16034-01	1	VERTICAL
2	GE-16034-02	2	HINGE
3	GE-16034-03	2	HINGE SPACER
4	GE-16034-04	1	HORIZONTAL
5	GE-16034-05	2	MOUNTING BRACKET
6	GE-16034-06	1	BRACE

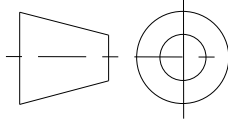
 <small>THIS DOCUMENT IS SUPPLIED IN CONFIDENCE. NO REPRODUCTION OF THIS DOCUMENT IN PART OR IN WHOLE OR THEREON OF THE ITEMS SHOWN MAY BE MADE WITHOUT THE COPYRIGHT OWNERS WRITTEN PERMISSION</small>	DRAWN BY	DATE
	CHECKED BY	DATE
	APPROVED BY	DATE
	SCALE 3:8	SHEET 1 OF 5
 <small>UNLESS OTHERWISE SPECIFIED ALL DIMENSIONS ARE IN INCHES. TOLERANCES ARE: XX +/- 0.1 XXX +/- 0.01 XXXX +/- 0.001 ANG +/- 1</small> DO NOT SCALE	TITLE Door	
	PROJECT	MODEL NAME GE-16034
	ISSUE	

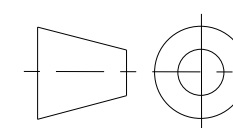
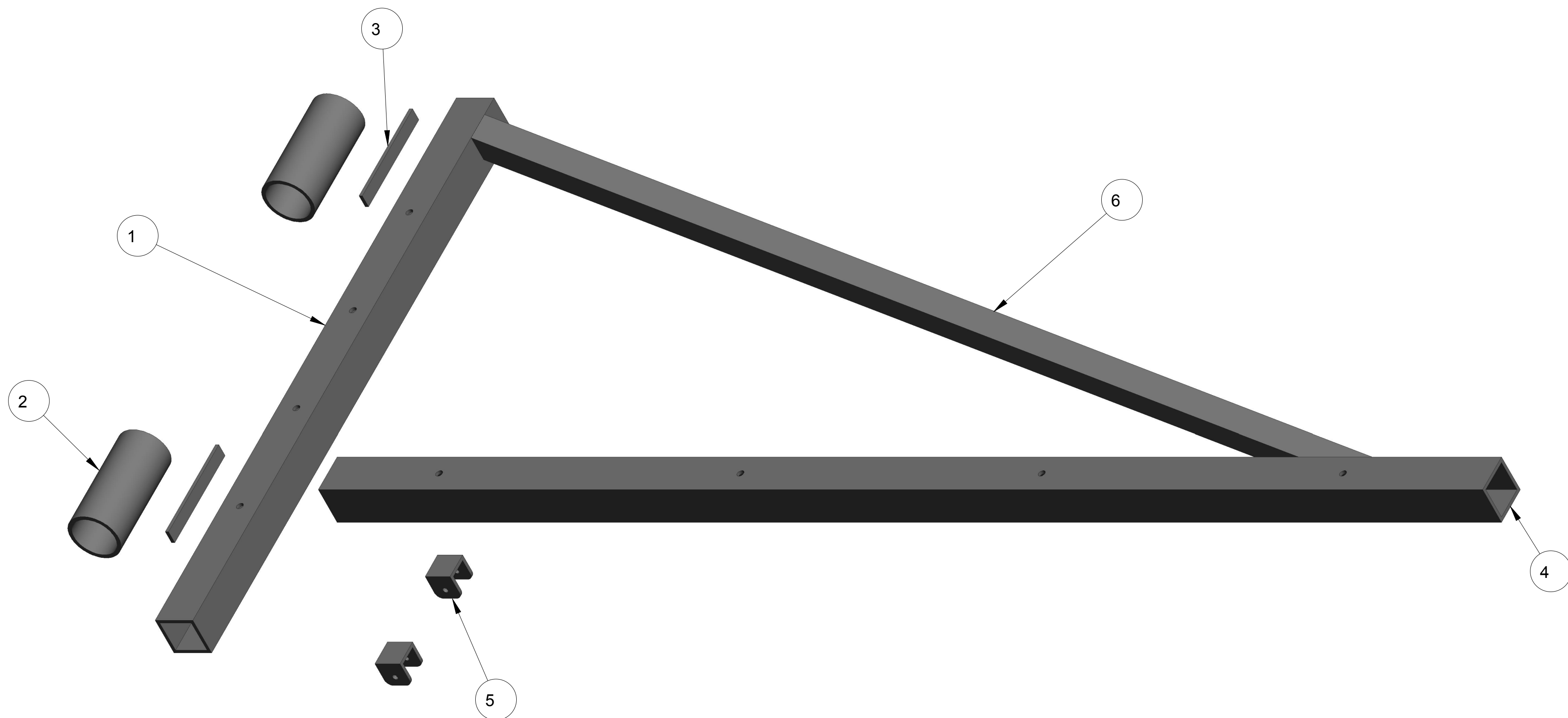

UNLESS OTHERWISE SPECIFIED ALL
DIMENSIONS ARE IN INCHES.
TOLERANCES ARE:
X.X +/- 0.1
X.XX +/- 0.01
X.XXX +/- 0.001
ANG +/- 1

DO NOT SCALE



THIS DOCUMENT IS SUPPLIED IN CONFIDENCE. NO REPRODUCTION OF
THIS DOCUMENT IN PART OR IN WHOLE OR THEREON OF THE ITEMS SHOWN
MAY BE MADE WITHOUT THE COPYRIGHT OWNERS WRITTEN PERMISSION

1	TITLE	Door
---	-------	------

PROJECT

DRAWN BY

DATE _____

CHECKED BY

	DATE
--	------

APPROVED BY

	DATE
--	------

SCALE 3:8

SHEET 2 OF 5

MODEL NAME	GE-16034
------------	----------

	ISSUE
--	-------

D

D

C

C

B



B

A

A

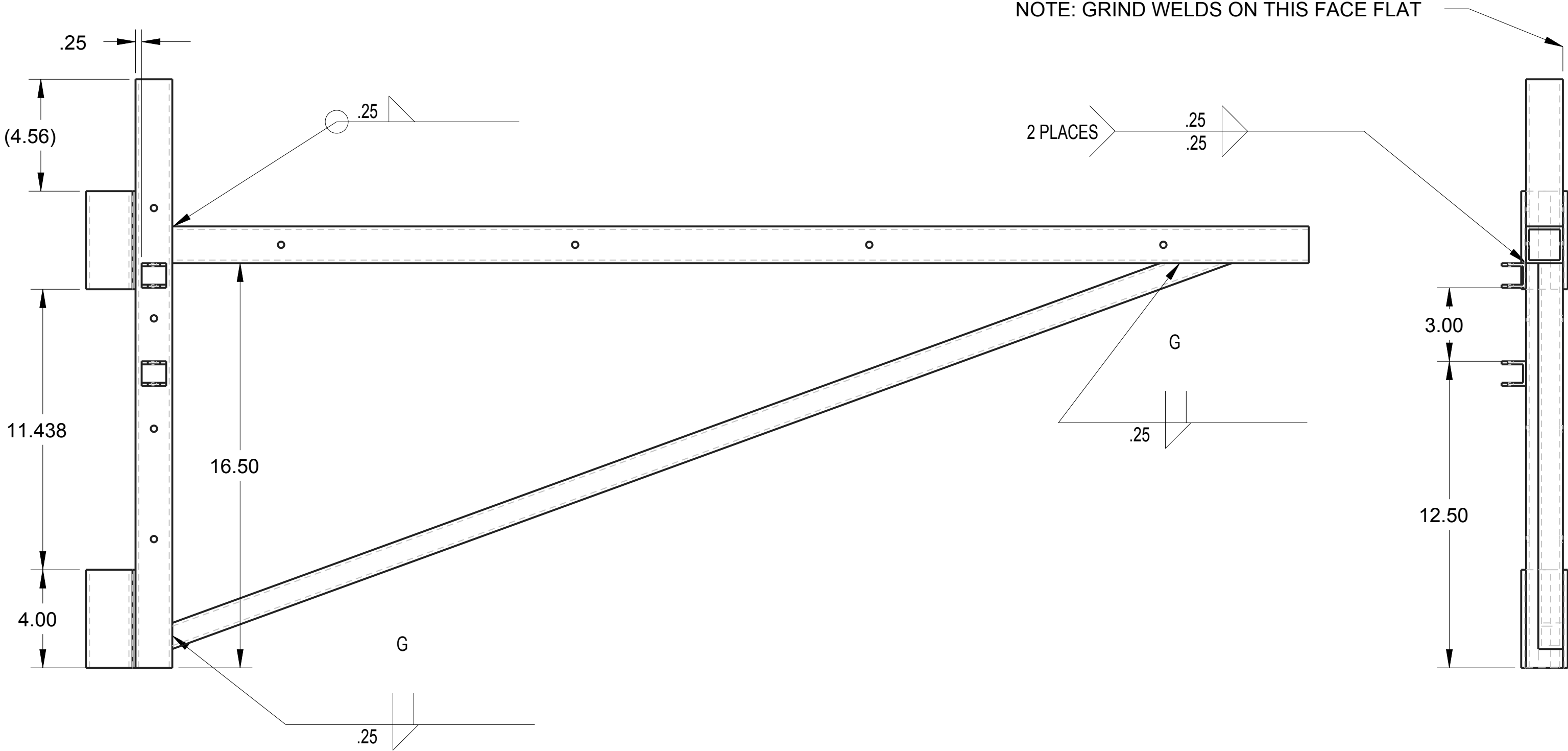
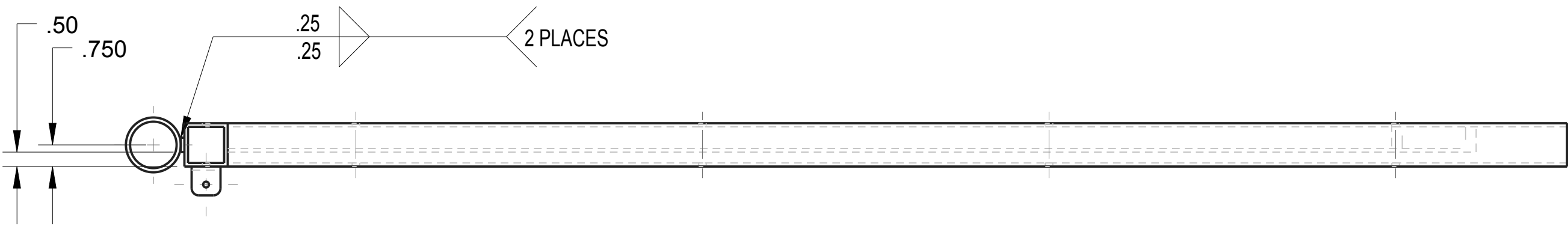
MODEL NAME	TITLE
GE-16034	Doo

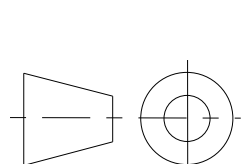

	 FIRST <small>THIS DOCUMENT IS SUPPLIED IN CONFIDENCE. NO REPRODUCTION OF THIS DOCUMENT IN PART OR IN WHOLE OR THEREON OF THE ITEMS SHOWN MAY BE MADE WITHOUT THE COPYRIGHT OWNERS WRITTEN PERMISSION</small>		DRAWN BY	DATE
			CHECKED BY	DATE
			APPROVED BY	DATE
			SCALE 3:8	SHEET 3 OF 5
UNLESS OTHERWISE SPECIFIED ALL DIMENSIONS ARE IN INCHES. TOLERANCES ARE: X.X +/- 0.1 X.XX +/- 0.01 X.XXX +/- 0.001 ANG +/- 1	TITLE Door			
	PROJECT	MODEL NAME GE-16034	ISSUE	
	DO NOT SCALE			

UNLESS OTHERWISE SPECIFIED ALL DIMENSIONS ARE IN INCHES.
TOLERANCES ARE:
X.X +/- 0.1
X.XX +/- 0.01
X.XXX +/- 0.001
ANG +/- 1
DO NOT SCALE

D

C

B

A

D

C

B

A

MODEL NAME	TITLE
GE-16034	Doo

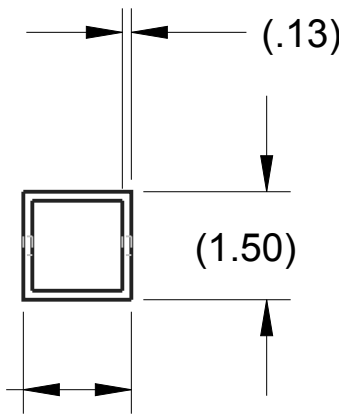
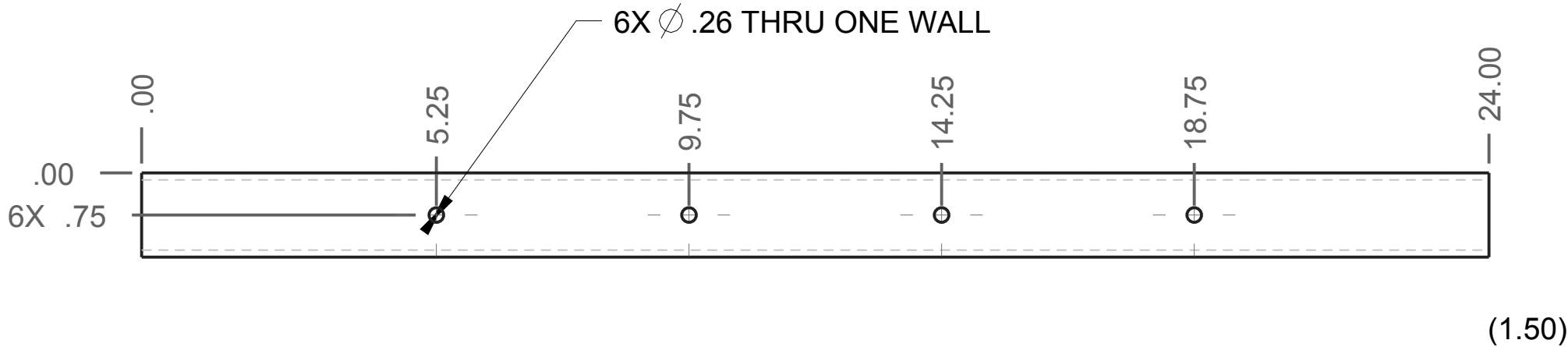

NOTE
Part: GE-16034-01
Material: 1.5" Aluminum Square Tubing
Qty: 1
Scale: 3:8

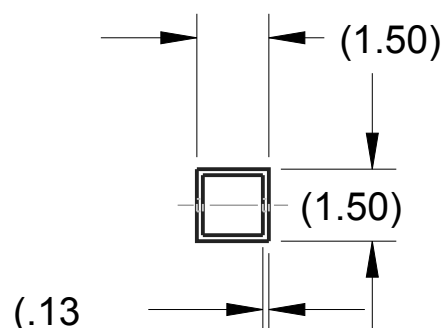
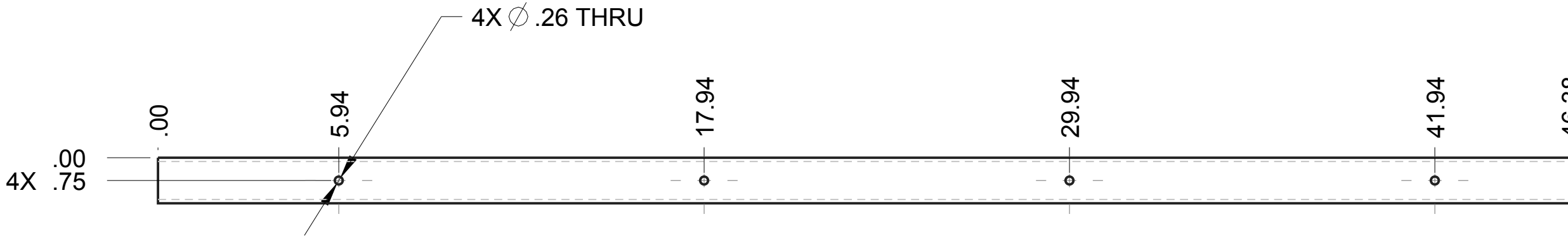

NOTE
Part: GE-16034-04
Material: 1.5" Aluminum Square Tubing
Qty: 1
Scale: 1:4

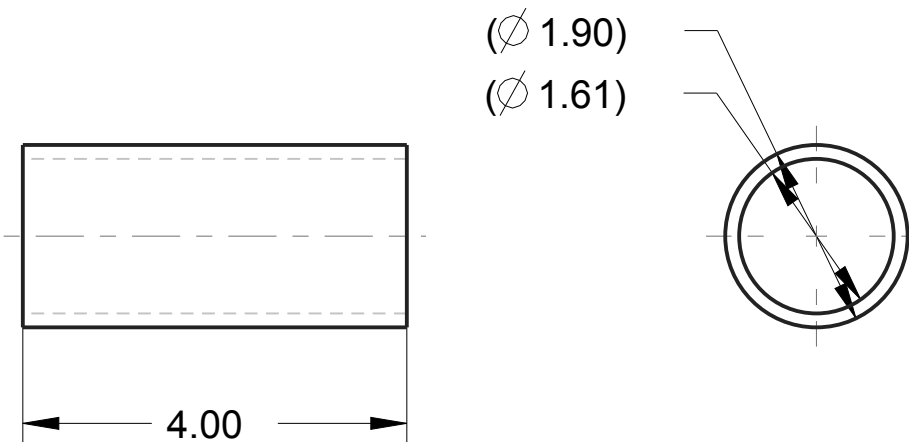

NOTE
Part: GE-16034-02
Material: 1.5" Aluminum Schedule 40 Pipe
Qty: 2
Scale: 1:2

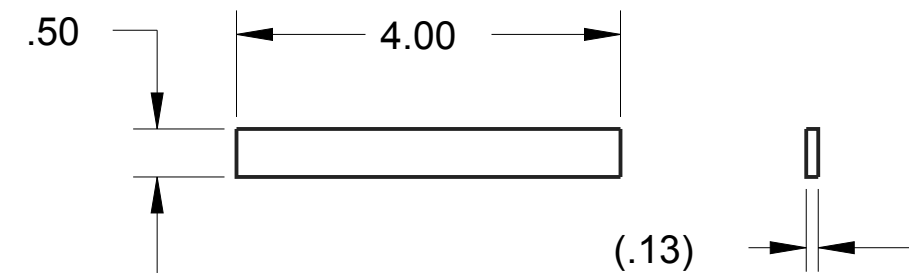

NOTE
Part: GE-16034-03
Material: 5052 Aluminum, .125" Thick
Qty: 2
Scale: 1:2

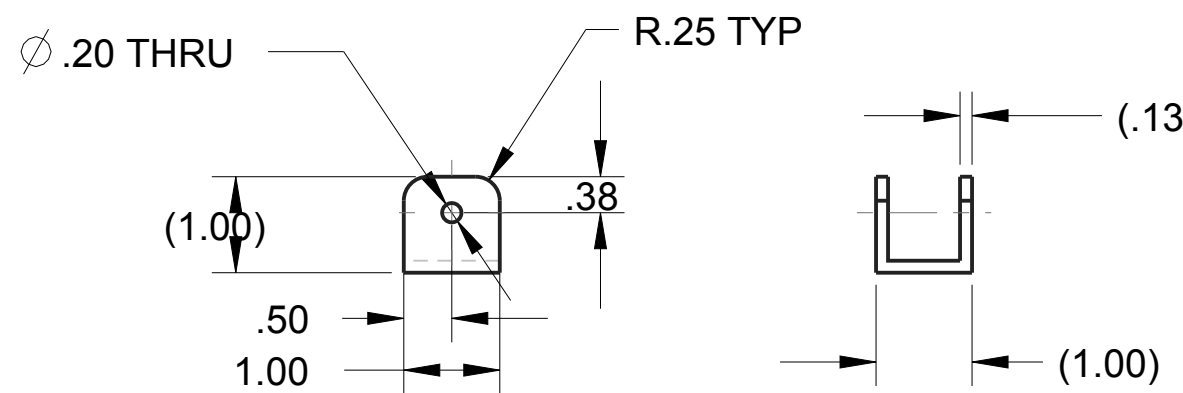

NOTE
Part: GE-16034-05
Material: 1.5" Aluminum Channel, .125" Wall
Qty: 2
Scale: 1:2

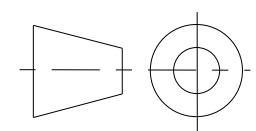
 <small>THIS DOCUMENT IS SUPPLIED IN CONFIDENCE. NO REPRODUCTION OF THIS DOCUMENT IN PART OR IN WHOLE OR THEREON OF THE ITEMS SHOWN MAY BE MADE WITHOUT THE COPYRIGHT OWNERS WRITTEN PERMISSION</small>	DRAWN BY		DATE
	CHECKED BY		DATE
	APPROVED BY		DATE
	SCALE 3:8		SHEET 4 OF 5
 <small>UNLESS OTHERWISE SPECIFIED ALL DIMENSIONS ARE IN INCHES. TOLERANCES ARE: X.X +/- 0.1 X.XX +/- 0.01 X.XXX +/- 0.001 ANG +/- 1</small> DO NOT SCALE	TITLE Door		
	PROJECT		MODEL NAME GE-16034
			ISSUE

D

C

B

A

D

C

B

A

MODEL NAME	TITLE
GE-16034	Door

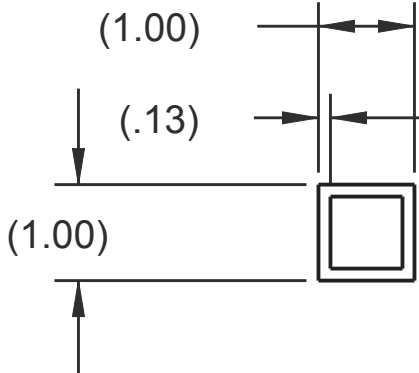
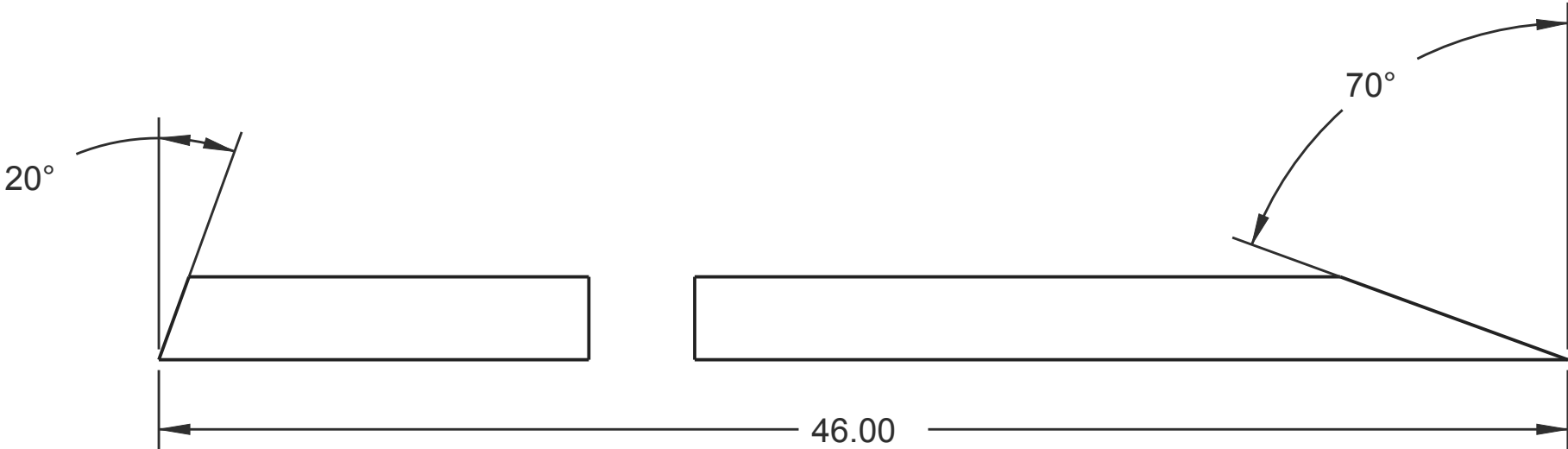

NOTE

Part: GE-16034-06
Material: 1" Aluminum Channel, .125" Wall
Qty: 2
Scale: 1:2

	DRAWN BY		DATE
	CHECKED BY		DATE
	APPROVED BY		DATE
	SCALE 3:8		SHEET 5 OF 5
UNLESS OTHERWISE SPECIFIED ALL DIMENSIONS ARE IN INCHES. TOLERANCES ARE: XX +/- 0.1 XXX +/- 0.01 XXXX +/- 0.001 ANG +/- 1	TITLE Door		
	PROJECT		MODEL NAME GE-16034
DO NOT SCALE			ISSUE

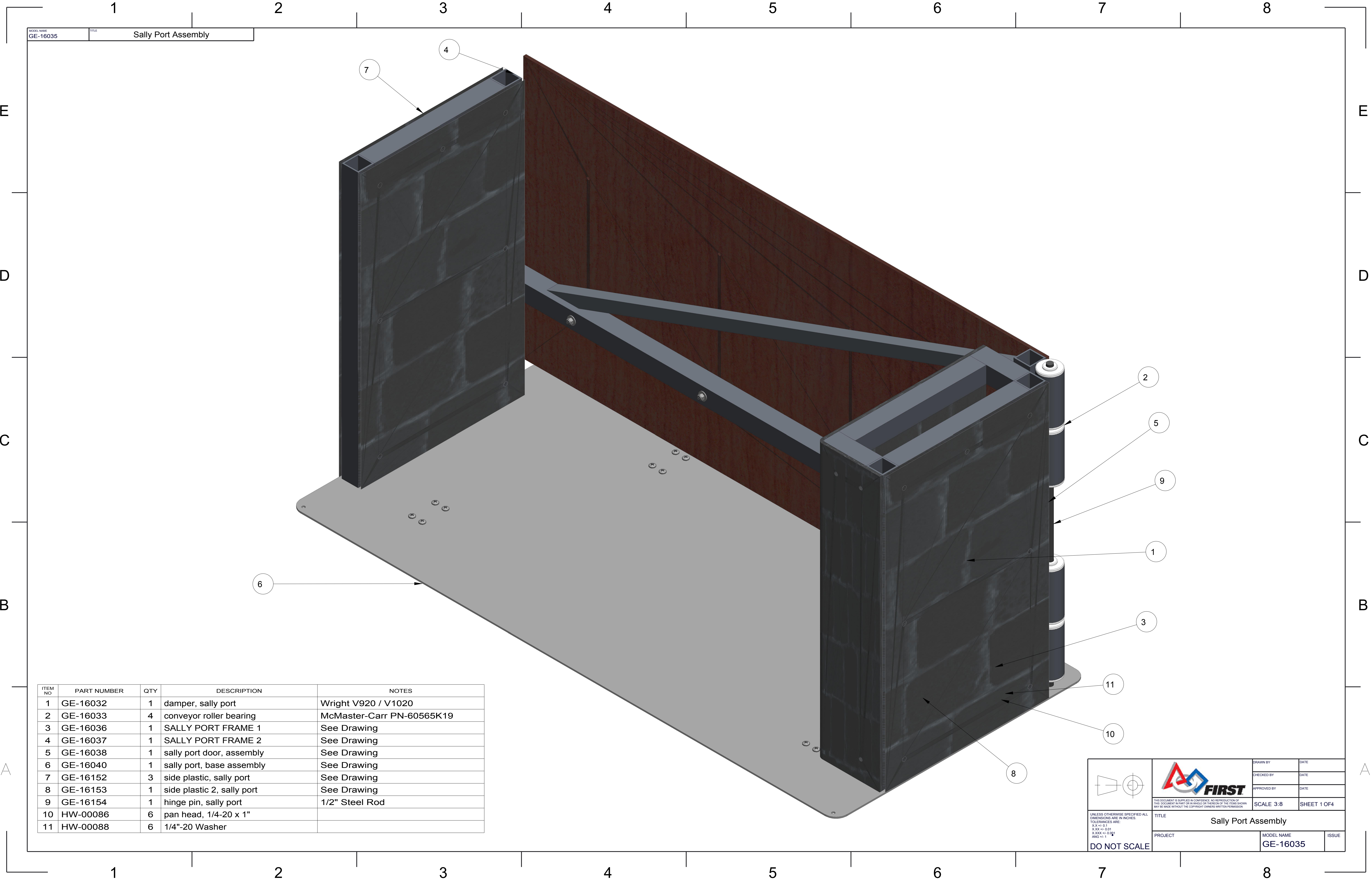

ITEM NO	PART NUMBER	QTY	DESCRIPTION	NOTES
1	GE-16032	1	damper, sally port	Wright V920 / V1020
2	GE-16033	4	conveyor roller bearing	McMaster-Carr PN-60565K19
3	GE-16036	1	SALLY PORT FRAME 1	See Drawing
4	GE-16037	1	SALLY PORT FRAME 2	See Drawing
5	GE-16038	1	sally port door, assembly	See Drawing
6	GE-16040	1	sally port, base assembly	See Drawing
7	GE-16152	3	side plastic, sally port	See Drawing
8	GE-16153	1	side plastic 2, sally port	See Drawing
9	GE-16154	1	hinge pin, sally port	1/2" Steel Rod
10	HW-00086	6	pan head, 1/4-20 x 1"	
11	HW-00088	6	1/4"-20 Washer	



UNLESS OTHERWISE SPECIFIED ALL DIMENSIONS ARE IN INCHES.
X.XX +/- 0.1
X.XX +/- 0.01
X.XXX +/- 0.001
ANG +/- 1

DO NOT SCALE

TITLE		Sally Port Assembly	
PROJECT		MODEL NAME	GE-16035
ISSUE			

DRAWN BY	DATE
CHECKED BY	DATE
APPROVED BY	DATE

SCALE 3:8

SHEET 1 OF 4

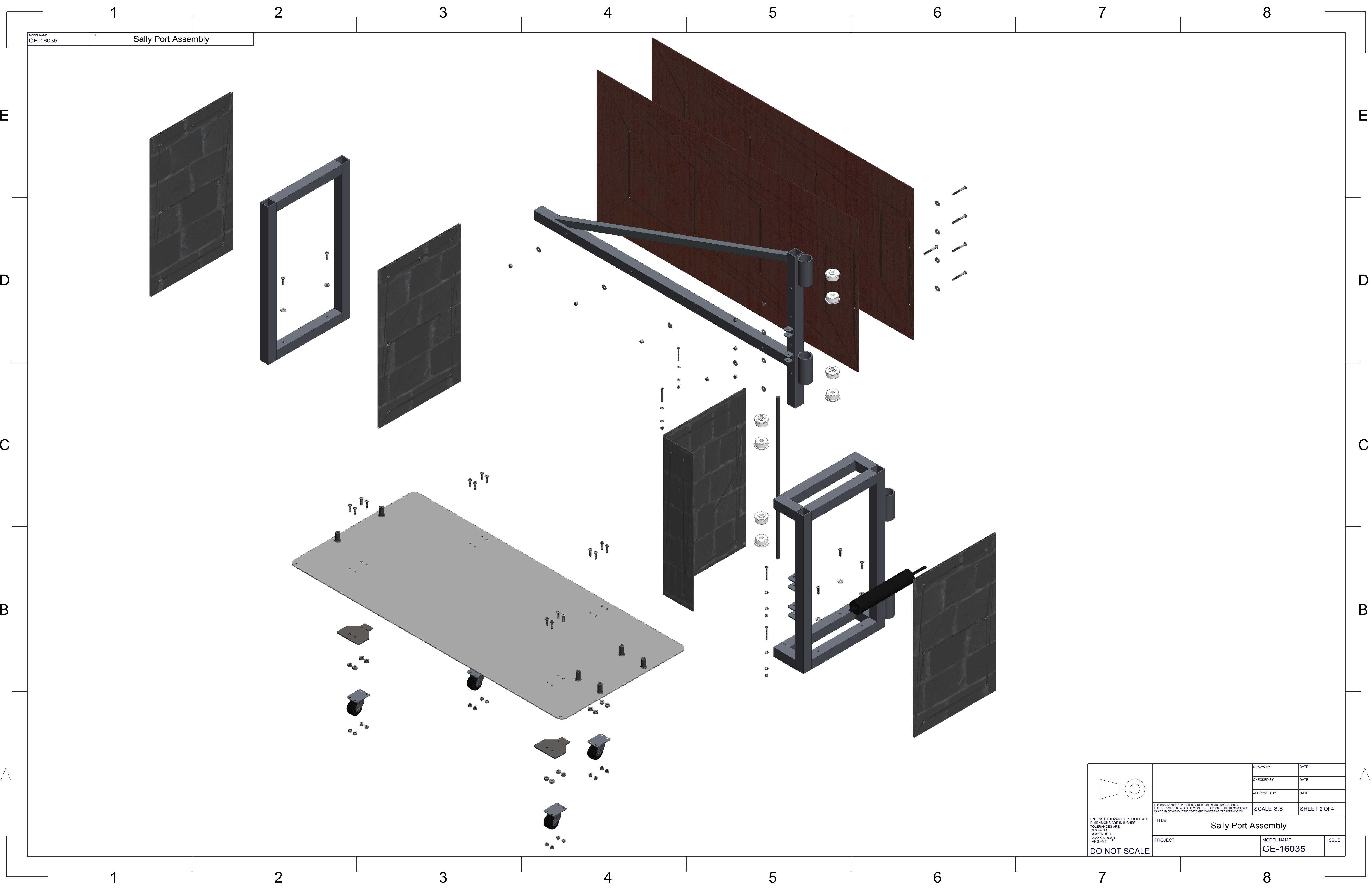

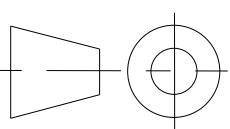

MODEL NAME	TITLE
GE-16035	Sally Port Assembly

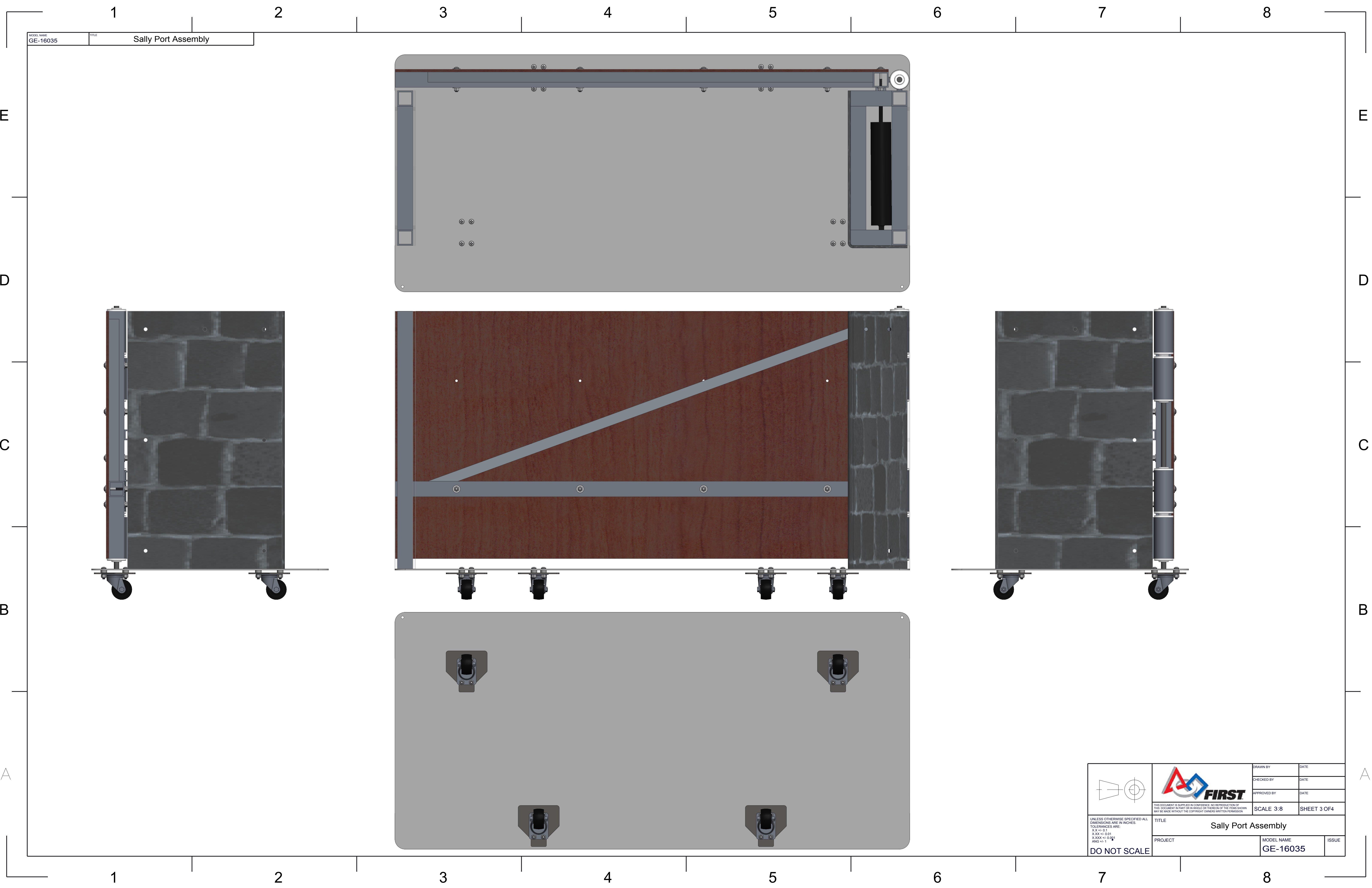
 <small>UNLESS OTHERWISE SPECIFIED ALL DIMENSIONS ARE IN INCHES. TOLERANCES ARE: X.XX +/- 0.1 X.XXX +/- 0.001 ANG +/- 1</small> DO NOT SCALE			DRAWN BY	DATE
			CHECKED BY	DATE
			APPROVED BY	DATE
	<small>THIS DOCUMENT IS SUPPLIED IN CONFIDENCE. NO REPRODUCTION OF THIS DOCUMENT IN PART OR IN WHOLE OR THEREON OF THE ITEMS SHOWN MAY BE MADE WITHOUT THE COPYRIGHT OWNERS WRITTEN PERMISSION.</small>		SCALE 3:8	SHEET 2 OF 4
TITLE				
Sally Port Assembly				
PROJECT			MODEL NAME	ISSUE
			GE-16035	

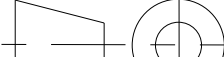

MODEL NAME
GE-16035

TITLE
Sally Port Assembly

 <div>UNLESS OTHERWISE SPECIFIED ALL DIMENSIONS ARE IN INCHES. TOLERANCES ARE: X < .1 XX < .01 XXX < 0.001 ANG +/- 1</div> <div>DO NOT SCALE</div>	 <div>THIS DOCUMENT IS SUPPLIED IN CONFIDENCE. NO REPRODUCTION OF THIS DOCUMENT IN PART OR IN WHOLE OR THEREON OF THE ITEMS SHOWN MAY BE MADE WITHOUT THE COPYRIGHT OWNERS WRITTEN PERMISSION</div>	DRAWN BY	DATE		
		CHECKED BY	DATE		
		APPROVED BY	DATE		
		SCALE 3:8		SHEET 3 OF 4	
TITLE Sally Port Assembly					
PROJECT			MODEL NAME	ISSUE	
			GE-16035		

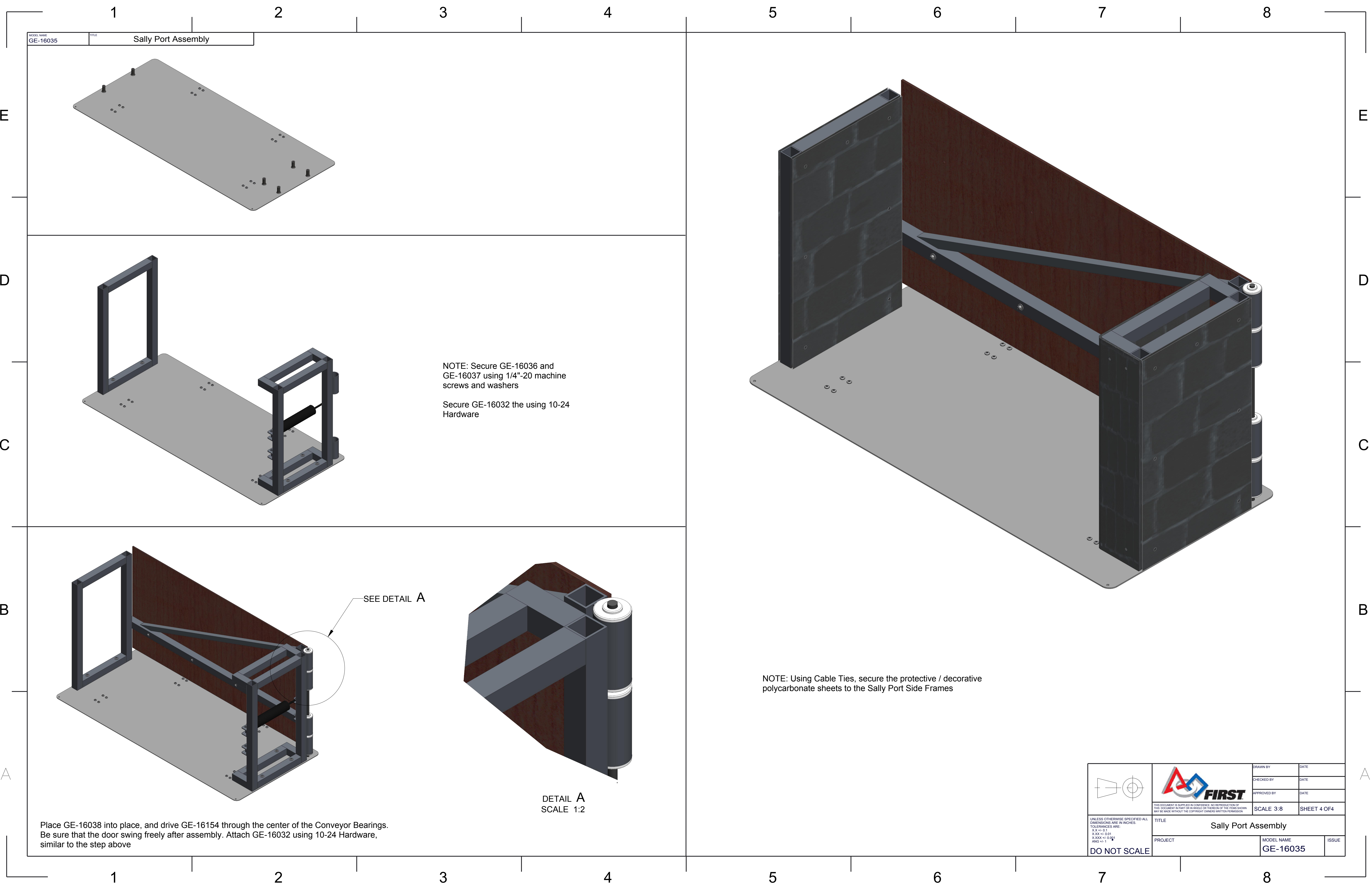

MODEL NAME
GE-16035

TITLE
Sally Port Assembly



NOTE: Secure GE-16036 and
GE-16037 using 1/4"-20 machine
screws and washers

Secure GE-16032 the using 10-24
Hardware

NOTE: Using Cable Ties, secure the protective / decorative
polycarbonate sheets to the Sally Port Side Frames

Place GE-16038 into place, and drive GE-16154 through the center of the Conveyor Bearings.
Be sure that the door swing freely after assembly. Attach GE-16032 using 10-24 Hardware,
similar to the step above

DETAIL A
SCALE 1:2

 <div>UNLESS OTHERWISE SPECIFIED ALL DIMENSIONS ARE IN INCHES. TOLERANCES ARE: X.XX +/- 0.1 X.XXX +/- 0.001 ANG +/- 1</div> <div>DO NOT SCALE</div>	 <div>THIS DOCUMENT IS SUPPLIED IN CONFIDENCE. NO REPRODUCTION OF THIS DOCUMENT IN PART OR IN WHOLE OR THEREOF OR OF THE ITEMS SHOWN MAY BE MADE WITHOUT THE COPYRIGHT OWNERS WRITTEN PERMISSION</div>	DRAWN BY	DATE
		CHECKED BY	DATE
		APPROVED BY	DATE
		SCALE 3:8	SHEET 4 OF 4
TITLE Sally Port Assembly			
PROJECT		MODEL NAME GE-16035	ISSUE

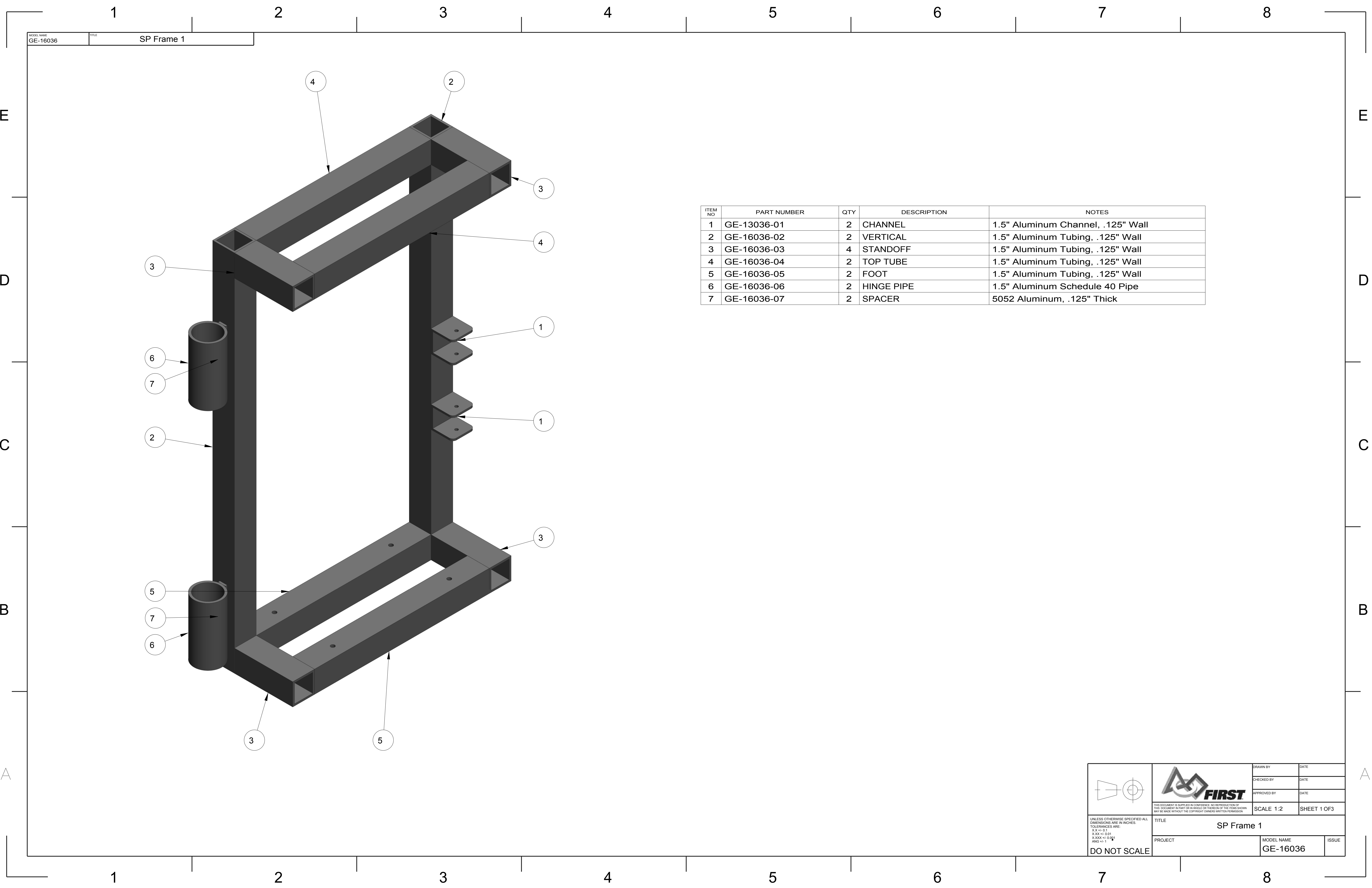

ITEM NO	PART NUMBER	QTY	DESCRIPTION	NOTES
1	GE-13036-01	2	CHANNEL	1.5" Aluminum Channel, .125" Wall
2	GE-16036-02	2	VERTICAL	1.5" Aluminum Tubing, .125" Wall
3	GE-16036-03	4	STANDOFF	1.5" Aluminum Tubing, .125" Wall
4	GE-16036-04	2	TOP TUBE	1.5" Aluminum Tubing, .125" Wall
5	GE-16036-05	2	FOOT	1.5" Aluminum Tubing, .125" Wall
6	GE-16036-06	2	HINGE PIPE	1.5" Aluminum Schedule 40 Pipe
7	GE-16036-07	2	SPACER	5052 Aluminum, .125" Thick

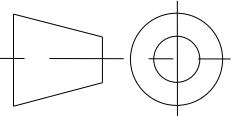



DRAWN BY	DATE
CHECKED BY	DATE
APPROVED BY	DATE

UNLESS OTHERWISE SPECIFIED ALL DIMENSIONS ARE IN INCHES.
TOLERANCES ARE:
XXX +/- 0.1
XX.XX +/- 0.01
X.XXX +/- 0.001
ANG +/- 1

DO NOT SCALE

TITLE

SP Frame 1

PROJECT

MODEL NAME

GE-16036

ISSUE

SCALE 1:2

SHEET 1 OF 3

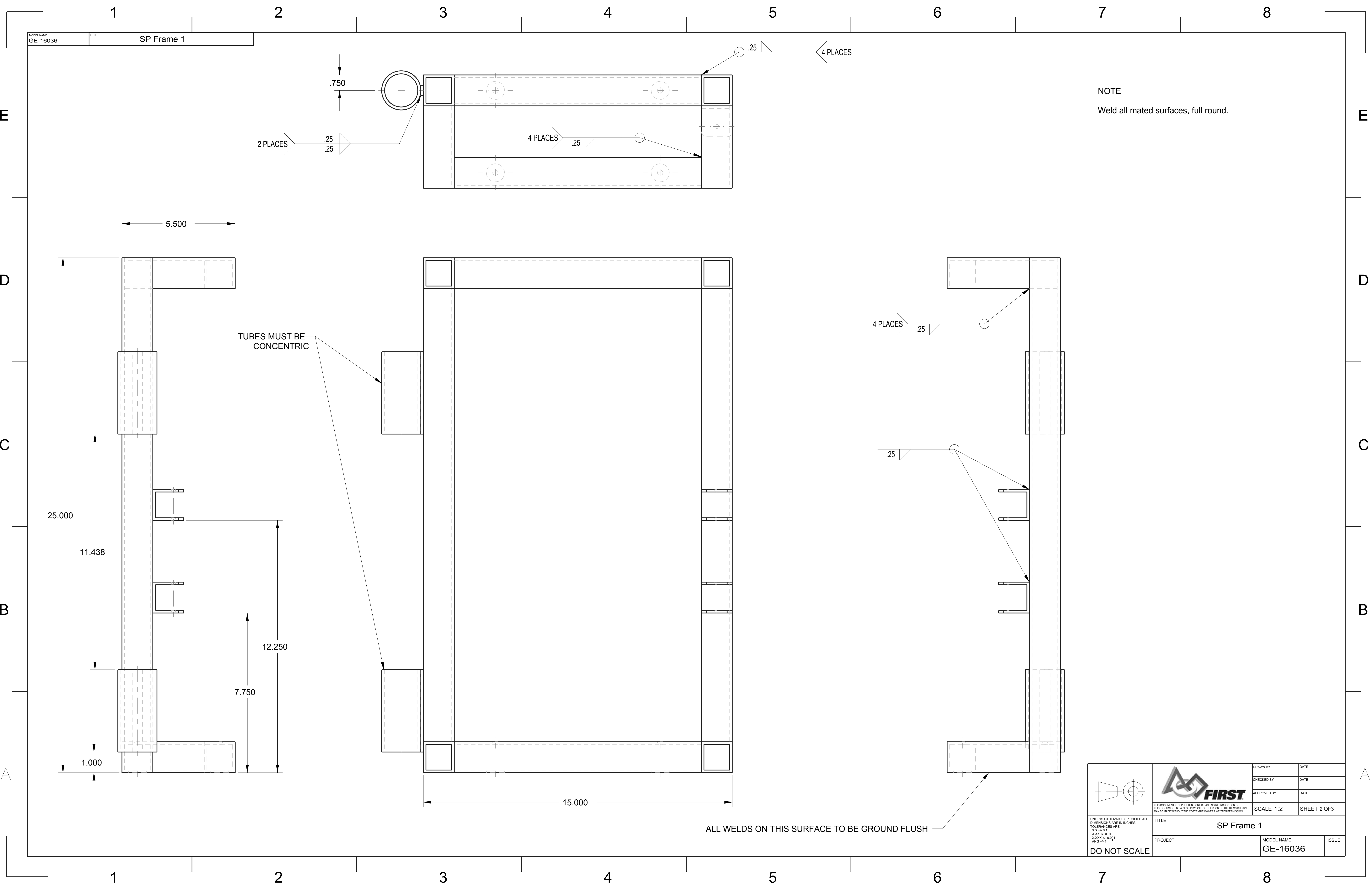



MODEL NAME
GE-16036

TITLE
SP Frame 1

NOTE

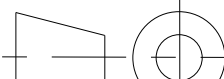
Weld all mated surfaces, full round.

		DRAWN BY	DATE
		CHECKED BY	DATE
		APPROVED BY	DATE
		SCALE 1:2	
THIS DOCUMENT IS SUPPLIED IN CONFIDENCE. NO REPRODUCTION OF THIS DOCUMENT IN PART OR IN WHOLE OR THEREON OF THE ITEMS SHOWN MAY BE MADE WITHOUT THE COPYRIGHT OWNERS WRITTEN PERMISSION.		SHEET 2 OF 3	
TITLE			
SP Frame 1			
UNLESS OTHERWISE SPECIFIED ALL DIMENSIONS ARE IN INCHES. TOLERANCES ARE: X.X ± 0.1 X.XX ± 0.01 X.XXX ± 0.001 ANG ± 1	PROJECT	MODEL NAME	ISSUE
	GE-16036		
DO NOT SCALE			

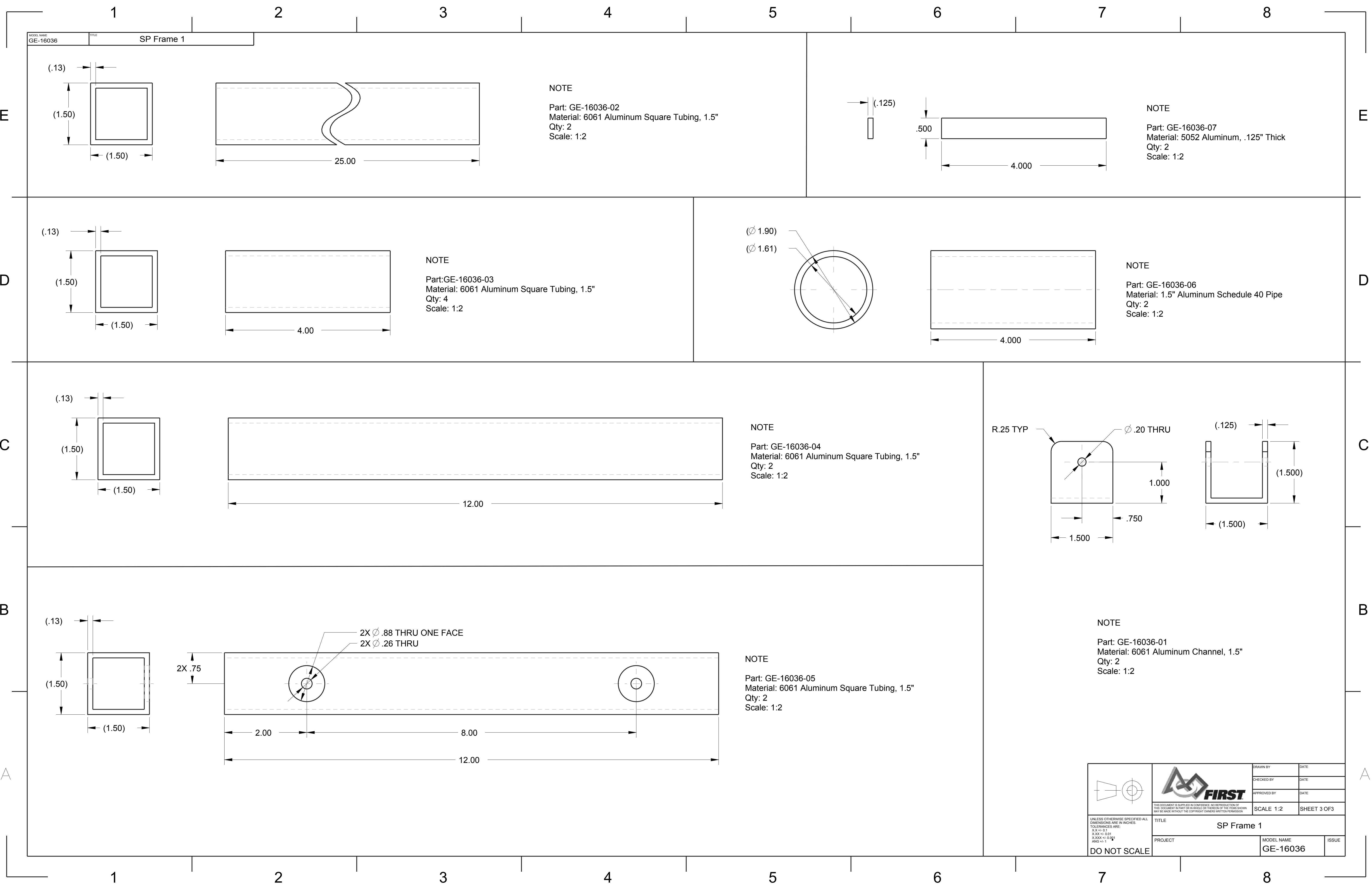

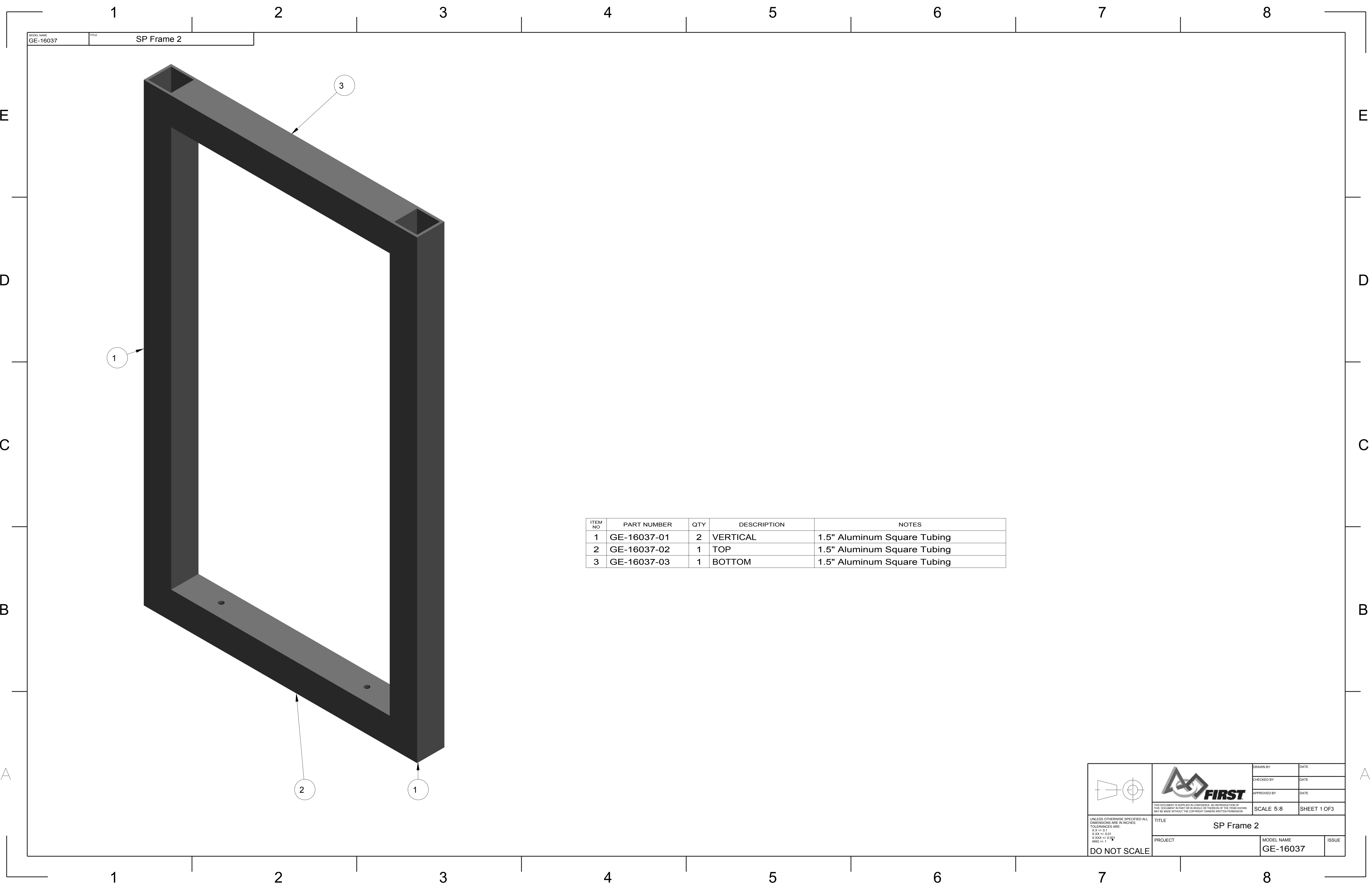

ITEM NO	PART NUMBER	QTY	DESCRIPTION	NOTES
1	GE-16037-01	2	VERTICAL	1.5" Aluminum Square Tubing
2	GE-16037-02	1	TOP	1.5" Aluminum Square Tubing
3	GE-16037-03	1	BOTTOM	1.5" Aluminum Square Tubing

UNLESS OTHERWISE SPECIFIED ALL DIMENSIONS ARE IN INCHES.
X.X +/- 0.1
X.XX +/- 0.01
X.XXX +/- 0.001
ANG +/- 1



DO NOT SCALE

THIS DOCUMENT IS SUPPLIED IN CONFIDENCE. NO REPRODUCTION OF THIS DOCUMENT IN PART OR IN WHOLE OR THEREON OF THE ITEMS SHOWN MAY BE MADE WITHOUT THE COPYRIGHT OWNERS WRITTEN PERMISSION.

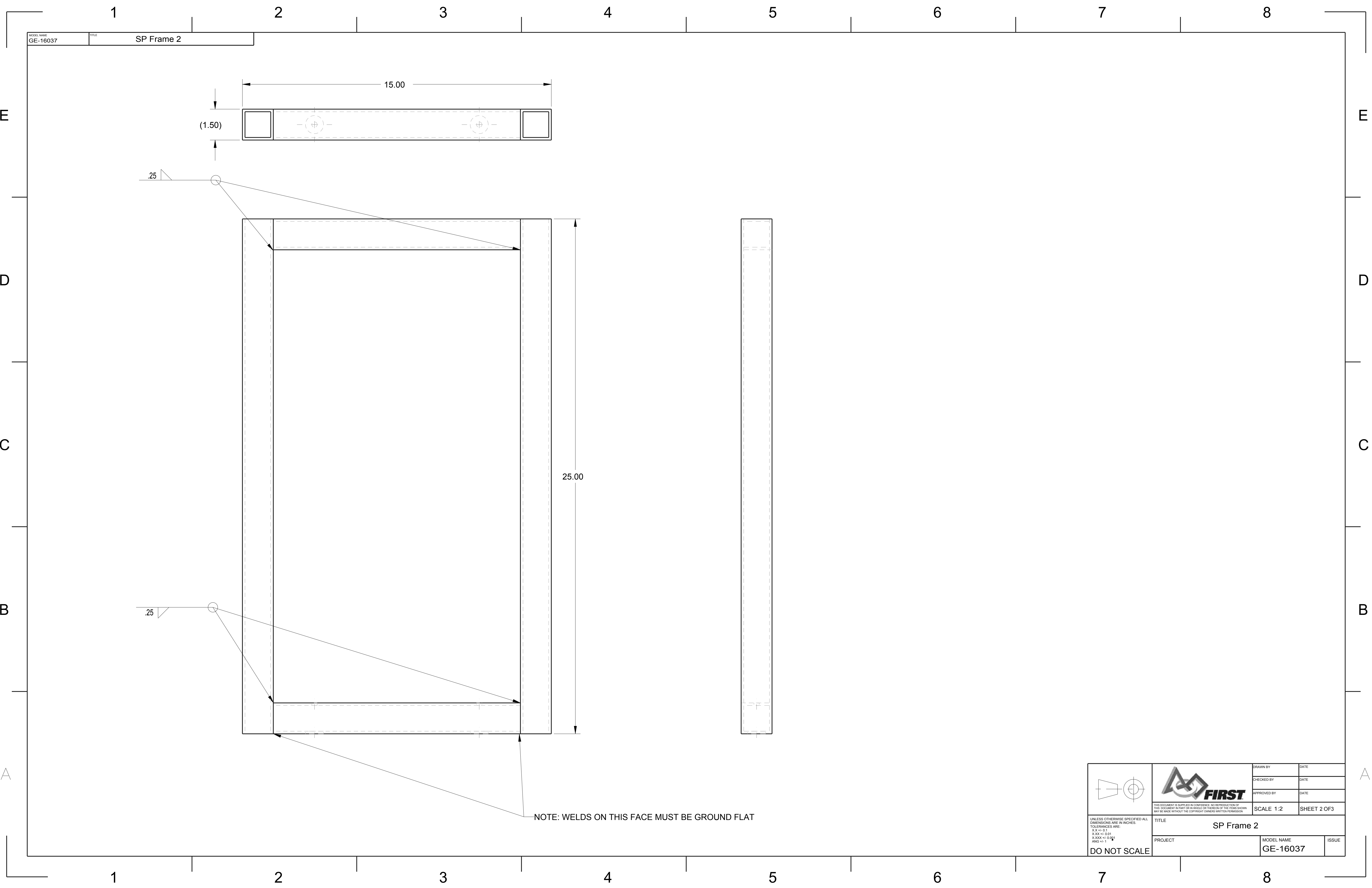

TITLE		SP Frame 2	
PROJECT	MODEL NAME	ISSUE	
	GE-16037		

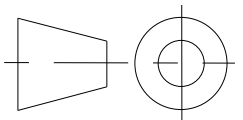
DRAWN BY	DATE
CHECKED BY	DATE
APPROVED BY	DATE
SCALE 5:8	SHEET 1 OF 3

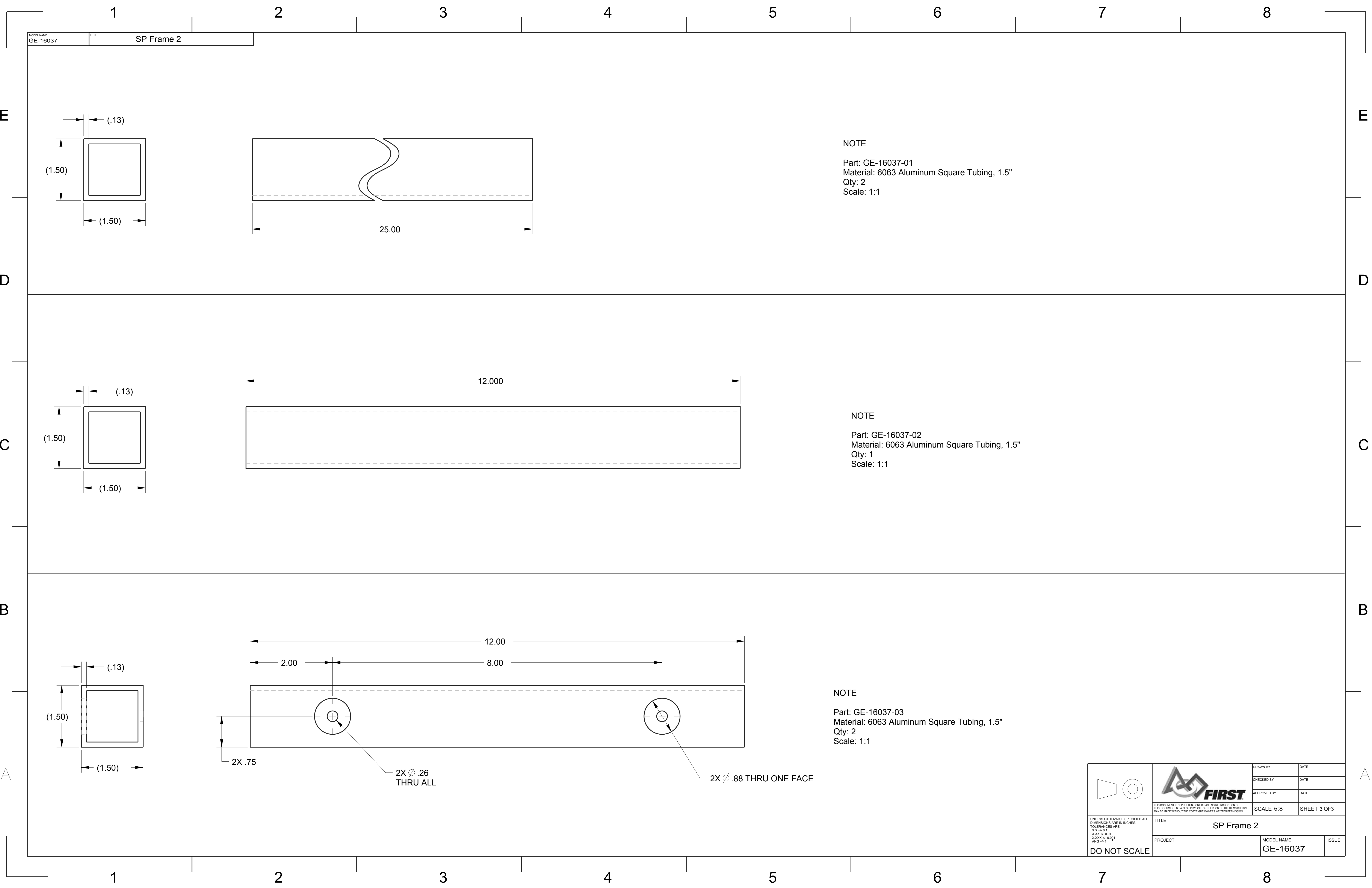

 <div>UNLESS OTHERWISE SPECIFIED ALL DIMENSIONS ARE IN INCHES TOLERANCES ARE: XXX +/- 0.1 X.XXX +/- 0.01 X.XXXX +/- 0.001 ANG +/- 1</div> <div>DO NOT SCALE</div>	 <div>THIS DOCUMENT IS SUPPLIED IN CONFIDENCE. NO REPRODUCTION OF THIS DOCUMENT IN PART OR IN WHOLE OR THEREON OF THE ITEMS SHOWN MAY BE MADE WITHOUT THE COPYRIGHT OWNERS WRITTEN PERMISSION.</div>	DRAWN BY	DATE
		CHECKED BY	DATE
		APPROVED BY	DATE
		SCALE 1:2	SHEET 2 OF 3
TITLE SP Frame 2			
PROJECT		MODEL NAME GE-16037	ISSUE

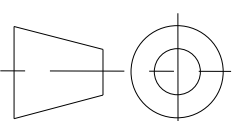

	 FIRST	DRAWN BY	DATE
		CHECKED BY	DATE
		APPROVED BY	DATE
		SCALE 5:8	
THIS DOCUMENT IS SUPPLIED IN CONFIDENCE. NO REPRODUCTION OF THIS DOCUMENT IN PART OR IN WHOLE OR THEREON OF THE ITEMS SHOWN MAY BE MADE WITHOUT THE COPYRIGHT OWNERS WRITTEN PERMISSION.			
TITLE SP Frame 2			
PROJECT		MODEL NAME GE-16037	ISSUE

UNLESS OTHERWISE SPECIFIED ALL DIMENSIONS ARE IN INCHES
TOLERANCES ARE:
XX +/- 0.1
X +/- 0.05
X.XXX +/- 0.001
ANG +/- 1

DO NOT SCALE

UNLESS OTHERWISE SPECIFIED ALL DIMENSIONS ARE IN INCHES.
X.XX +/- 0.1
X.XXX +/- 0.01
X.XXXX +/- 0.001
ANG +/- 1
DO NOT SCALE

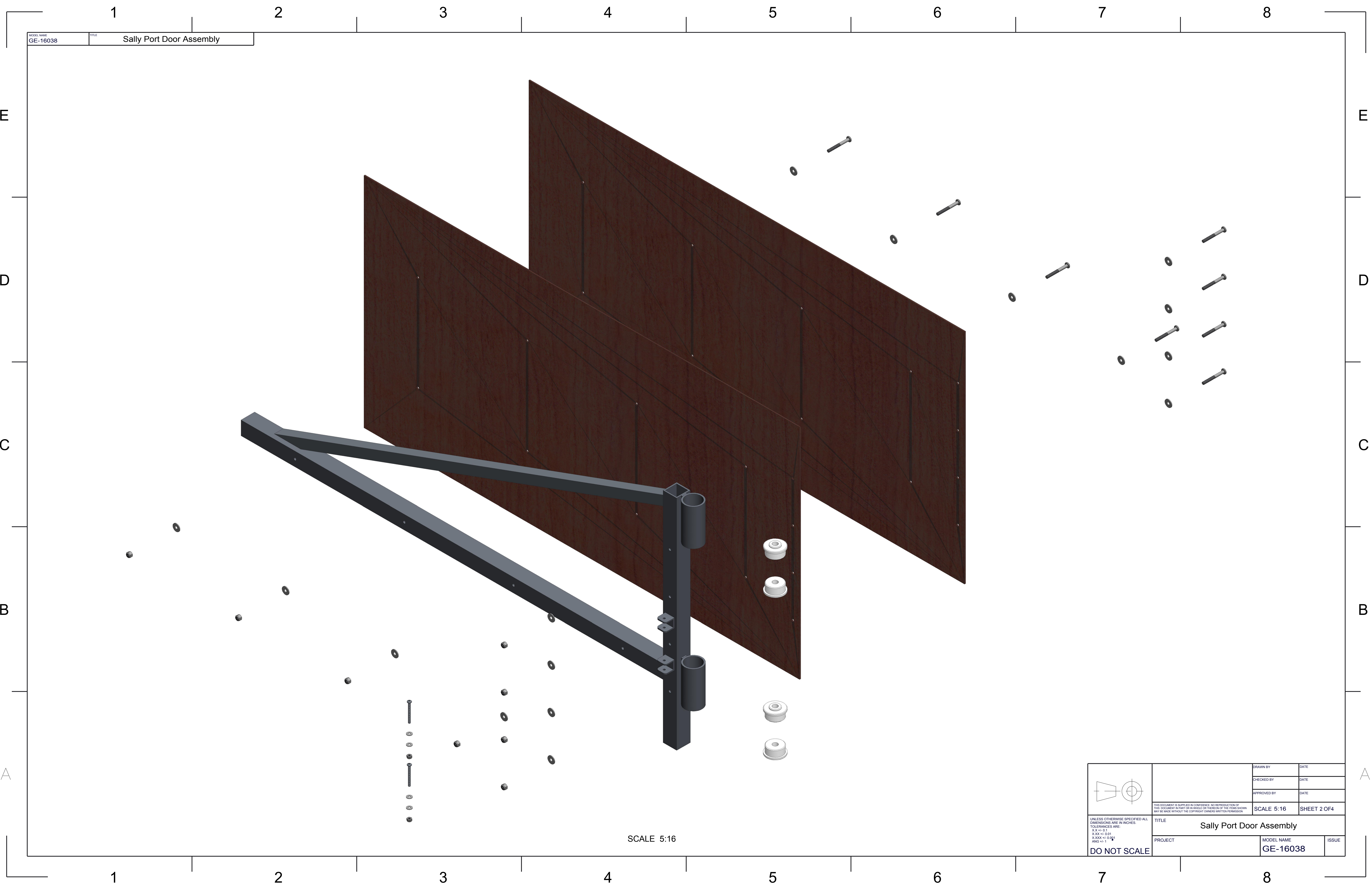

MODEL NAME
GE-16038

TITLE
Sally Port Door Assembly

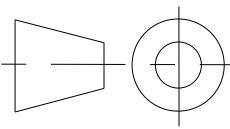
 <small>UNLESS OTHERWISE SPECIFIED ALL DIMENSIONS ARE IN INCHES. XXX +/- 0.01 X.XXX +/- 0.001 ANG +/- 1</small> DO NOT SCALE		DRAWN BY	DATE
		CHECKED BY	DATE
		APPROVED BY	DATE
	<small>THIS DOCUMENT IS SUPPLIED IN CONFIDENCE. NO REPRODUCTION OF THIS DOCUMENT IN PART OR IN WHOLE OR THEREON OF THE ITEMS SHOWN MAY BE MADE WITHOUT THE COPYRIGHT OWNERS WRITTEN PERMISSION</small>		
TITLE		Sally Port Door Assembly	
PROJECT		MODEL NAME GE-16038	ISSUE
		SCALE 5:16 SHEET 2 OF 4	

SCALE 5:16



NOTE: Place two GE-16044 parts front to back, so that the printing is sandwiched between the clear portions of the polycarbonate, also making sure that the holes line up properly.

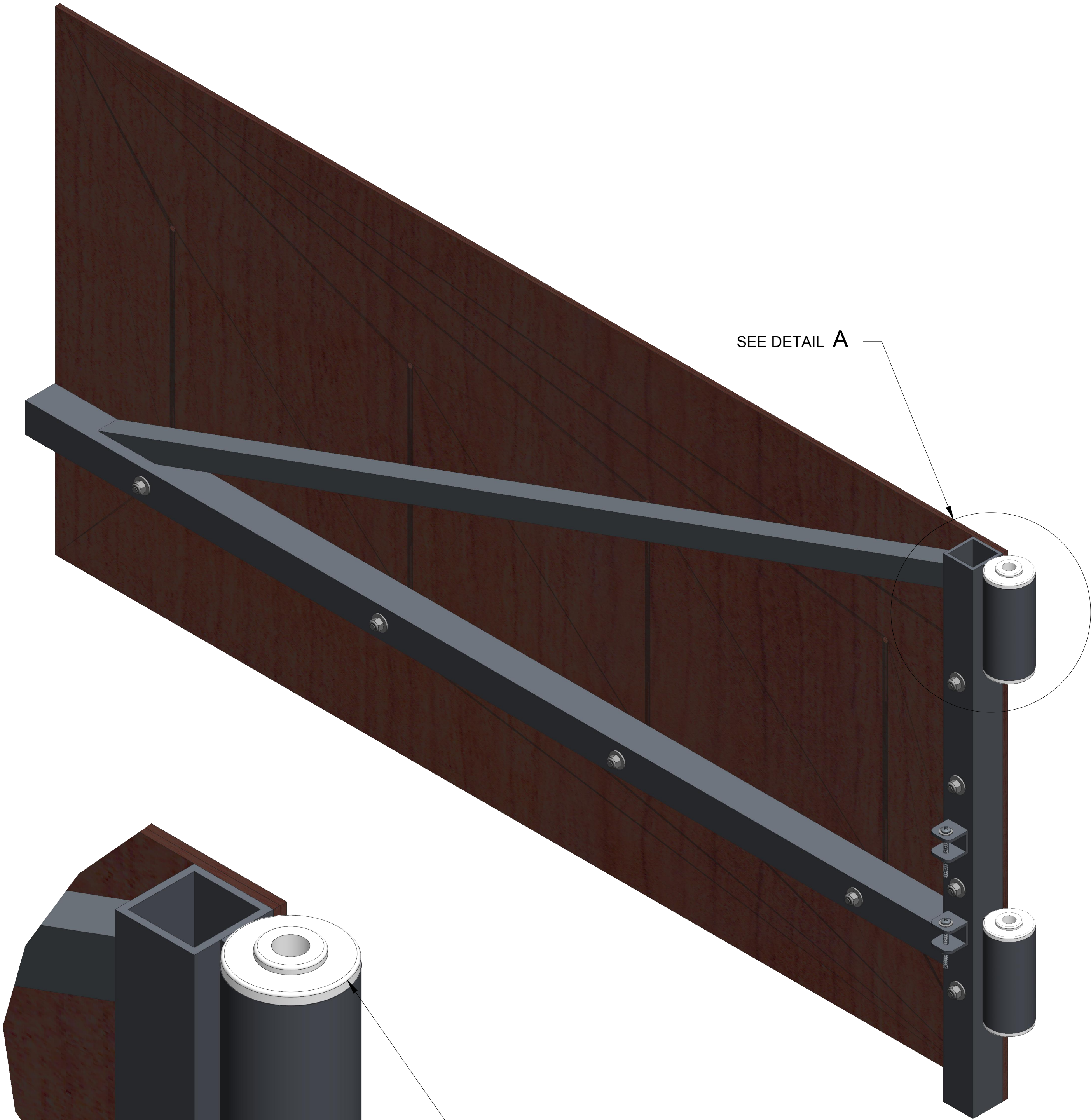

Secure those parts to the Door Frame with 1/4"-20 hardware called out in BOM.

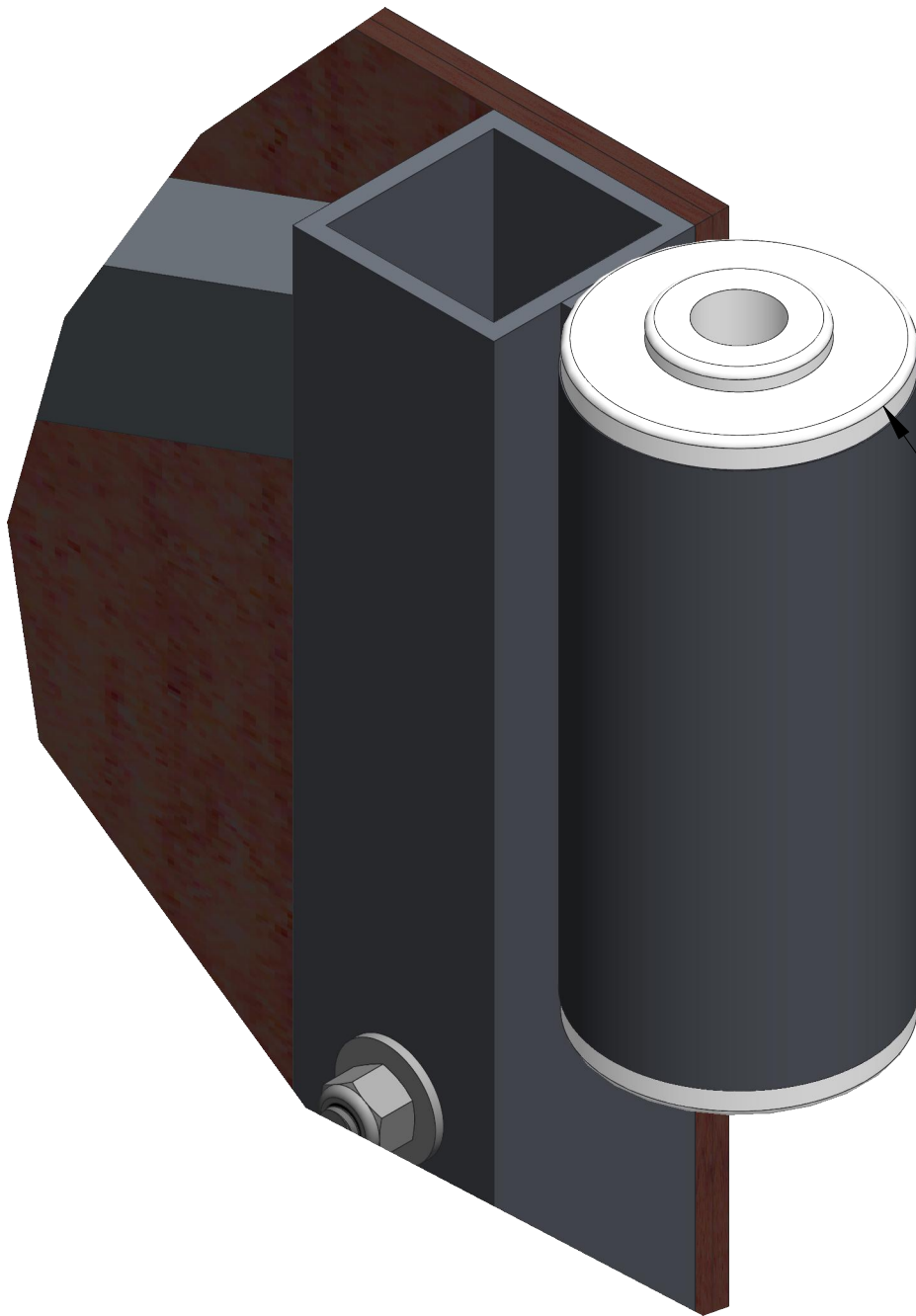

SEE DETAIL A



NOTE: Add Acetal Conveyor Bearings to the hinge. They are a tight fit, so persuasion may be necessary. 4 Places

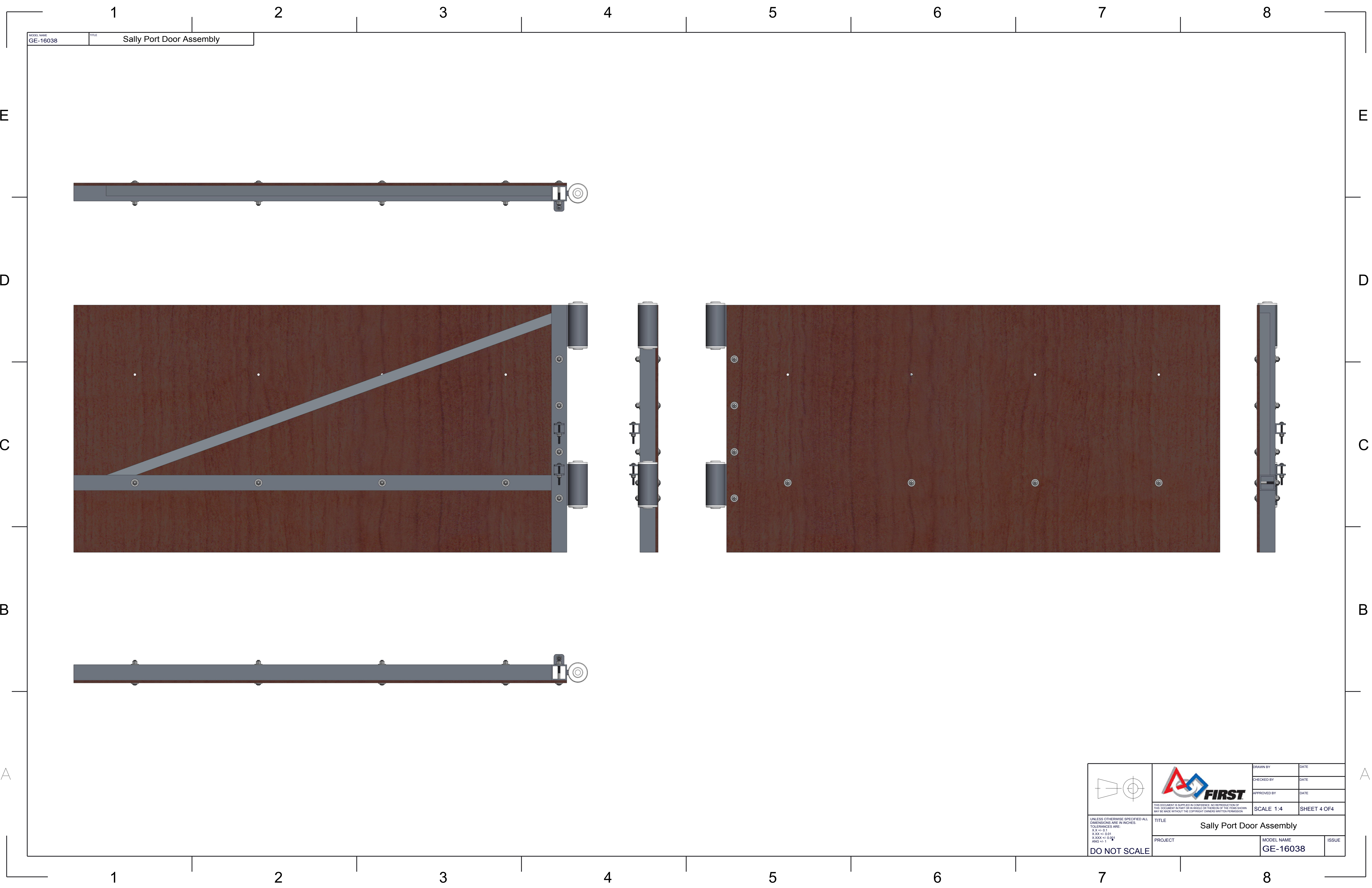

 <div>UNLESS OTHERWISE SPECIFIED ALL DIMENSIONS ARE IN INCHES. TOLERANCES ARE: X.X +/- 0.1 X.XX +/- 0.01 X.XXX +/- 0.001 ANG +/- 1</div> <div>DO NOT SCALE</div>	 <div>THIS DOCUMENT IS SUPPLIED IN CONFIDENCE. NO REPRODUCTION OF THIS DOCUMENT IN PART OR IN WHOLE OR THEREON OF THE ITEMS SHOWN MAY BE MADE WITHOUT THE COPYRIGHT OWNERS WRITTEN PERMISSION</div>	DRAWN BY	DATE
		CHECKED BY	DATE
		APPROVED BY	DATE
		SCALE 1:4	SHEET 3 OF 4
TITLE Sally Port Door Assembly			
PROJECT	MODEL NAME GE-16038		ISSUE

DETAIL A
SCALE 1:1

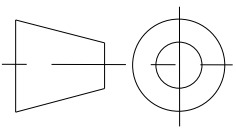

MODEL NAME
GE-16038

TITLE
Sally Port Door Assembly

		DRAWN BY	DATE		
		CHECKED BY	DATE		
		APPROVED BY	DATE		
		THIS DOCUMENT IS SUPPLIED IN CONFIDENCE. NO REPRODUCTION OF THIS DOCUMENT IN PART OR IN WHOLE OR THEREON OF THE ITEMS SHOWN MAY BE MADE WITHOUT THE COPYRIGHT OWNERS WRITTEN PERMISSION.			
TITLE Sally Port Door Assembly		SCALE 1:4		SHEET 4 OF 4	
PROJECT		MODEL NAME GE-16038		ISSUE	

UNLESS OTHERWISE SPECIFIED ALL DIMENSIONS ARE IN INCHES.
X.XX +/- 0.1
X.XX +/- 0.01
X.XXX +/- 0.001
ANG +/- 1

DO NOT SCALE

D

C

B

A

D

C



B

A

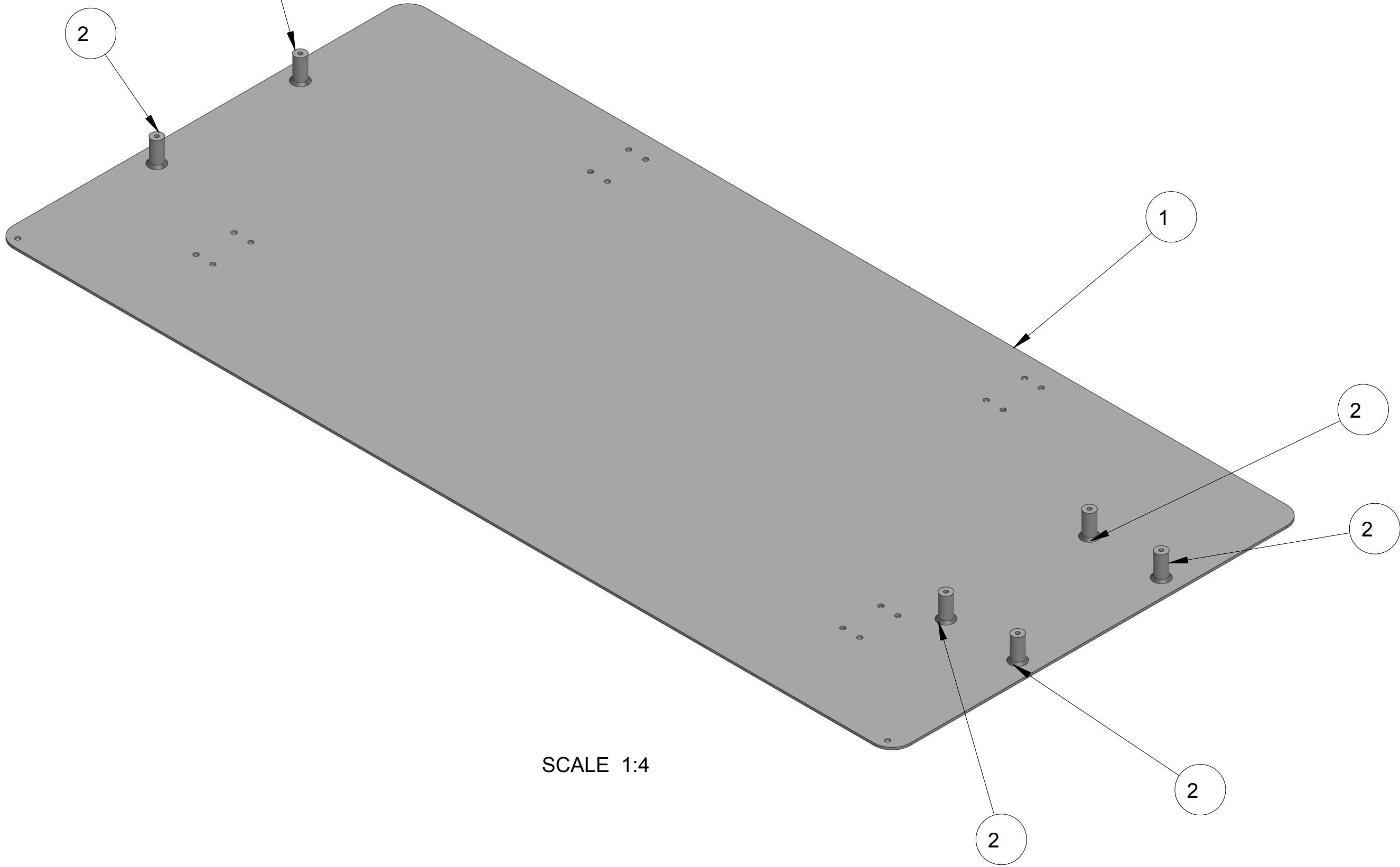
MODEL NAME	TITLE
GE-16039	Base Weldment

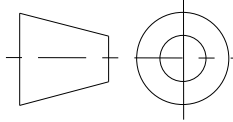

ITEM NO	PART NUMBER	QTY	DESCRIPTION	NOTES
1	GE-16016	1	base	See Drawing for Base
2	GE-16039-01	6	standoff	.625" Diameter Steel Rod

 UNLESS OTHERWISE SPECIFIED ALL DIMENSIONS ARE IN INCHES. TOLERANCES ARE: XX +/- 0.1 XXX +/- 0.01 XXXX +/- 0.001 ANG +/- 1 DO NOT SCALE		DRAWN BY	DATE
	THIS DOCUMENT IS SUPPLIED IN CONFIDENCE. NO REPRODUCTION OF THIS DOCUMENT IN PART OR IN WHOLE OR THEREON OF THE ITEMS SHOWN MAY BE MADE WITHOUT THE COPYRIGHT OWNERS WRITTEN PERMISSION	CHECKED BY	DATE
	TITLE	APPROVED BY	DATE
	Base Weldment		SCALE 17:192
PROJECT		MODEL NAME	ISSUE
		GE-16039	

D

C

B

A

D

C

B

A

MODEL NAME	TITLE
GE-16039	Base Weldment 1

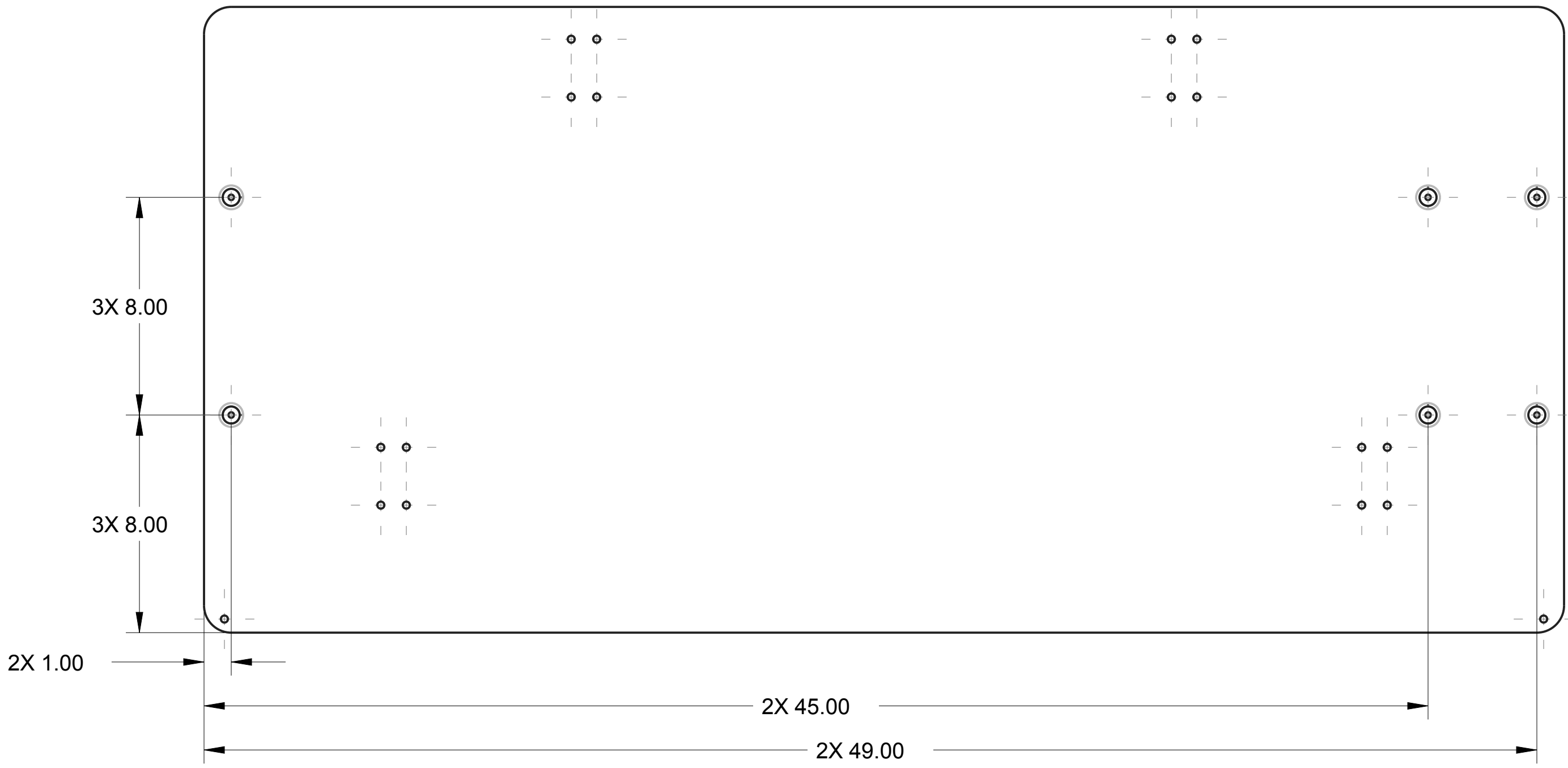

 <small>THIS DOCUMENT IS SUPPLIED IN CONFIDENCE. NO REPRODUCTION OF THIS DOCUMENT IN PART OR IN WHOLE OR THEREON OF THE ITEMS SHOWN MAY BE MADE WITHOUT THE COPYRIGHT OWNERS WRITTEN PERMISSION</small>	DRAWN BY		DATE
	CHECKED BY		DATE
	APPROVED BY		DATE
	SCALE 1:4		SHEET 2 OF 3
<small>UNLESS OTHERWISE SPECIFIED ALL DIMENSIONS ARE IN INCHES. TOLERANCES ARE: X.X +/- 0.1 X.XX +/- 0.01 X.XXX +/- 0.001 ANG +/- 1</small> DO NOT SCALE	TITLE Base Weldment 1		
	PROJECT		MODEL NAME GE-16039
			ISSUE

D

C

B

A

D

C



B

A

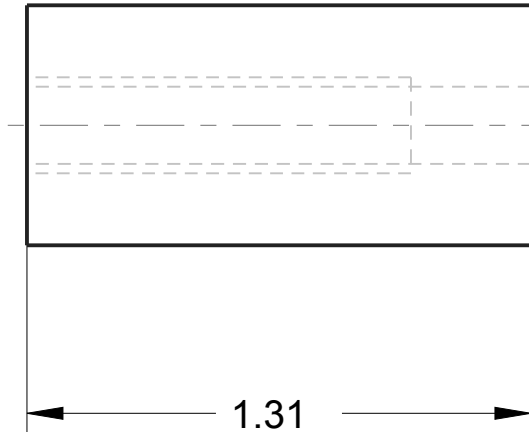
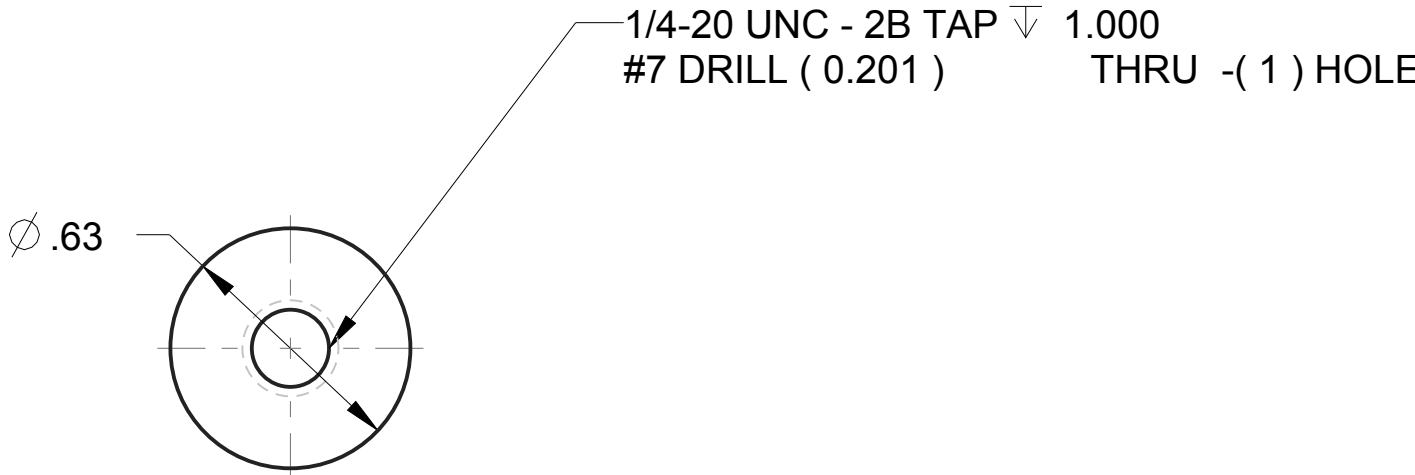
MODEL NAME	TITLE
GE-16039	Base Weldment 1

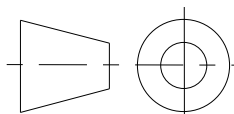

NOTE
Part: STANDOFF
Material: .625" Steel Round Bar
Qty: 6
Scale: 2:1

		DRAWN BY	DATE
		CHECKED BY	DATE
		APPROVED BY	DATE
		THIS DOCUMENT IS SUPPLIED IN CONFIDENCE. NO REPRODUCTION OF THIS DOCUMENT IN PART OR IN WHOLE OR THEREON OF THE ITEMS SHOWN MAY BE MADE WITHOUT THE COPYRIGHT OWNERS WRITTEN PERMISSION	
UNLESS OTHERWISE SPECIFIED ALL DIMENSIONS ARE IN INCHES. TOLERANCES ARE: X.X +/- 0.1 X.XX +/- 0.01 X.XXX +/- 0.001 ANG +/- 1	SCALE 17:192		SHEET 3 OF3
	TITLE Base Weldment 1		
	PROJECT	MODEL NAME GE-16039	ISSUE
	DO NOT SCALE		

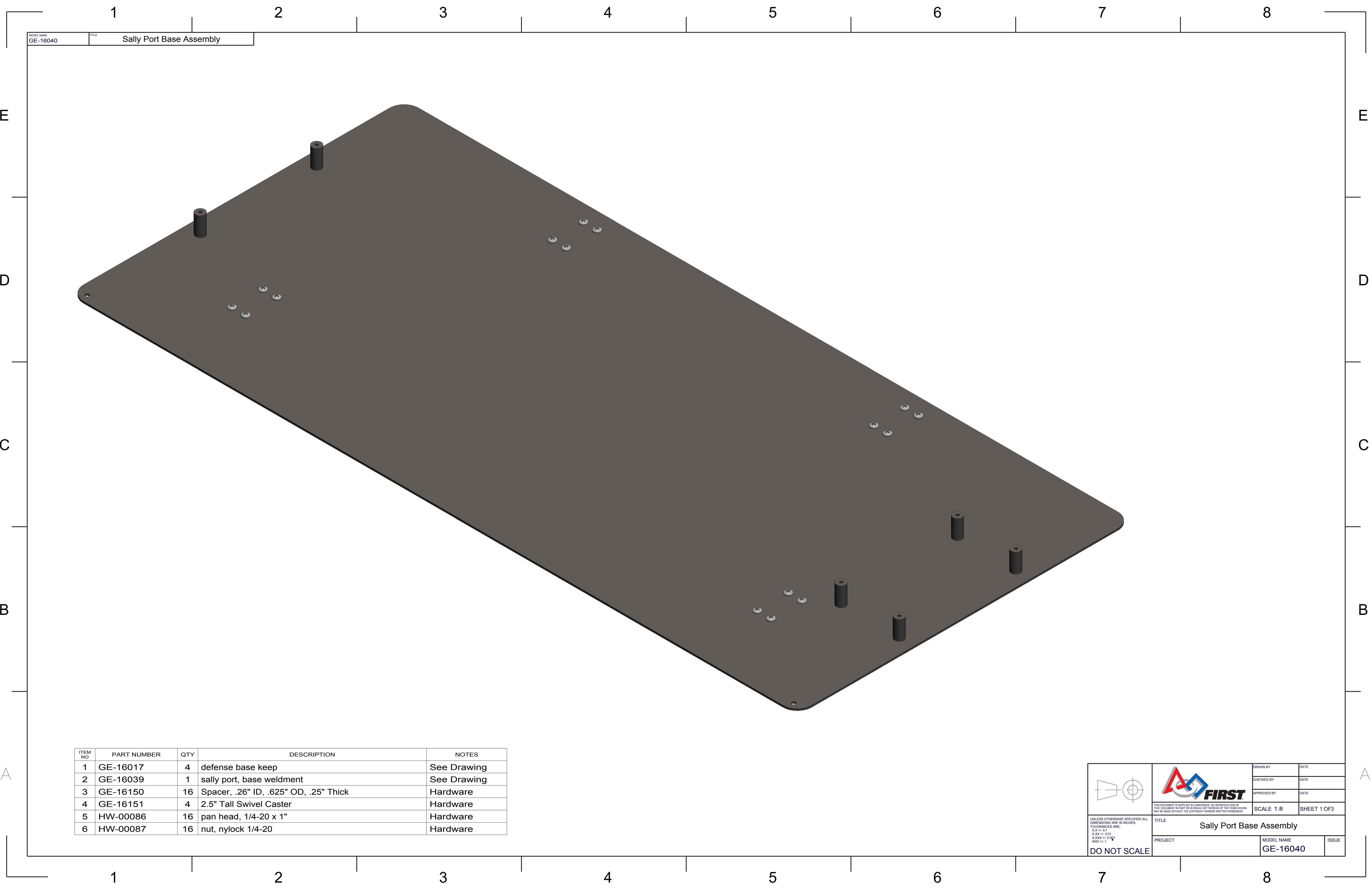

MODEL NAME
GE-16040

TITLE
Sally Port Base Assembly

ITEM NO	PART NUMBER	QTY	DESCRIPTION	NOTES
1	GE-16017	4	defense base keep	See Drawing
2	GE-16039	1	sally port, base weldment	See Drawing
3	GE-16150	16	Spacer, .26" ID, .625" OD, .25" Thick	Hardware
4	GE-16151	4	2.5" Tall Swivel Caster	Hardware
5	HW-00086	16	pan head, 1/4-20 x 1"	Hardware
6	HW-00087	16	nut, nylock 1/4-20	Hardware

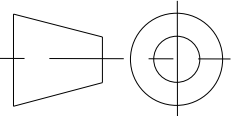

UNLESS OTHERWISE SPECIFIED ALL DIMENSIONS ARE IN INCHES.
X.XX +/- 0.01
X.XXX +/- 0.001
ANG +/- 1

DO NOT SCALE





TITLE
Sally Port Base Assembly

PROJECT

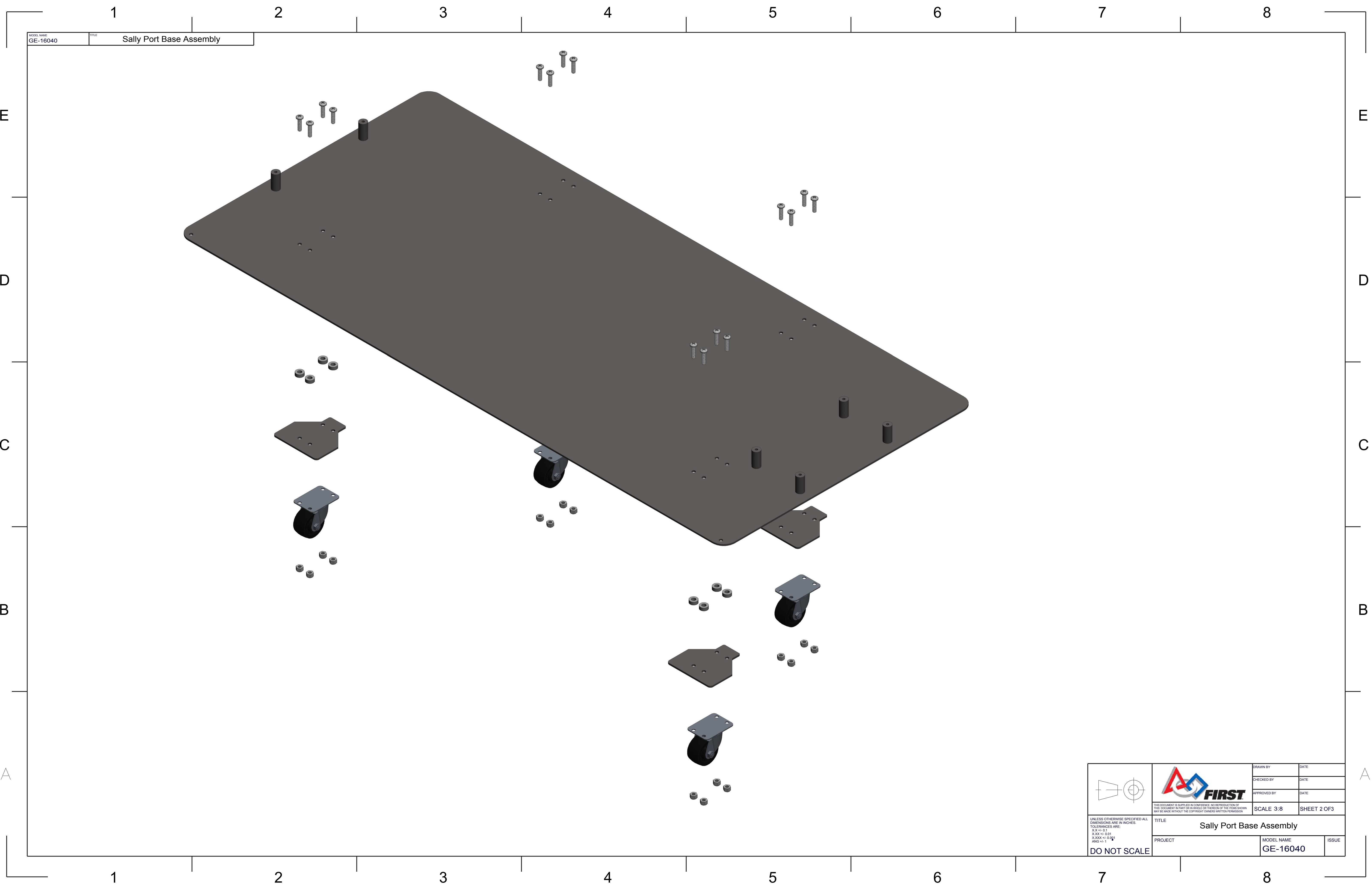
DRAWN BY	DATE
CHECKED BY	DATE
APPROVED BY	DATE
SCALE 1:8	
SHEET 1 OF 3	
MODEL NAME GE-16040	ISSUE



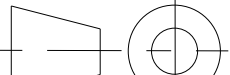

MODEL NAME	TITLE
GE-16040	Sally Port Base Assembly

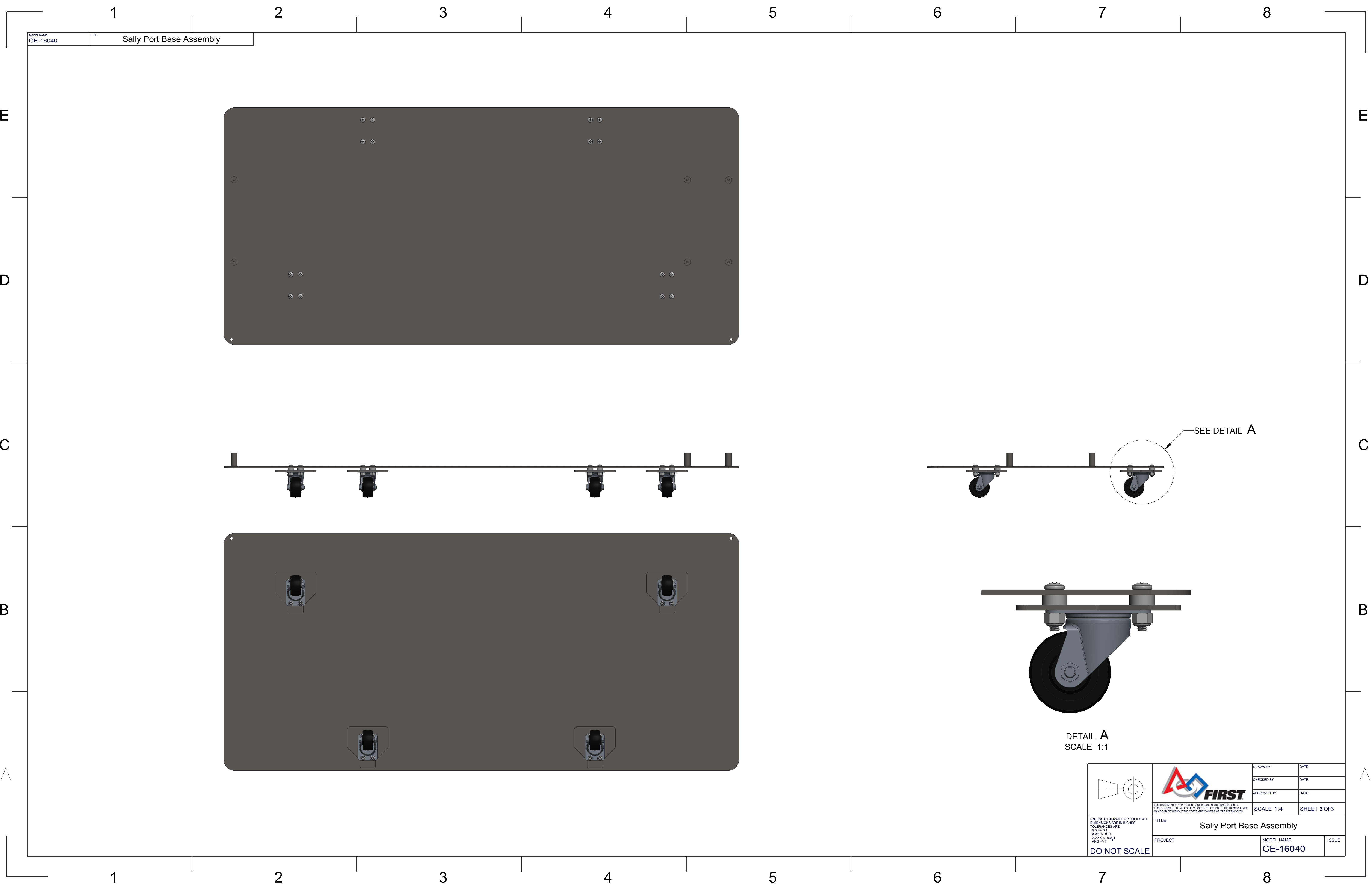
 <div>UNLESS OTHERWISE SPECIFIED ALL DIMENSIONS ARE IN INCHES. TOLERANCES ARE: X.XX +/- 0.1 X.XXX +/- 0.001 ANG +/- 1</div> <div>DO NOT SCALE</div>	 <div>THIS DOCUMENT IS SUPPLIED IN CONFIDENCE. NO REPRODUCTION OF THIS DOCUMENT IN PART OR IN WHOLE OR THEREON OF THE ITEMS SHOWN MAY BE MADE WITHOUT THE COPYRIGHT OWNERS WRITTEN PERMISSION</div>	DRAWN BY	DATE	
		CHECKED BY	DATE	
		APPROVED BY	DATE	
		SCALE 3:8		SHEET 2 OF 3
TITLE Sally Port Base Assembly				
PROJECT		MODEL NAME GE-16040		ISSUE

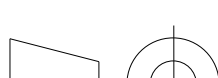

MODEL NAME
GE-16040

TITLE
Sally Port Base Assembly

 UNLESS OTHERWISE SPECIFIED ALL DIMENSIONS ARE IN INCHES TOLERANCES ARE: X.X +/- 0.1 X.XX +/- 0.01 X.XXX +/- 0.001 ANG +/- 1 DO NOT SCALE	 FIRST <small>THIS DOCUMENT IS SUPPLIED IN CONFIDENCE. NO REPRODUCTION OF THIS DOCUMENT IN PART OR IN WHOLE OR THEREON OF THE ITEMS SHOWN MAY BE MADE WITHOUT THE COPYRIGHT OWNERS WRITTEN PERMISSION</small>	DRAWN BY	DATE
		CHECKED BY	DATE
		APPROVED BY	DATE
		SCALE 1:4	
TITLE Sally Port Base Assembly		SHEET 3 OF 3	
PROJECT	MODEL NAME GE-16040		ISSUE

MODEL NAME
GE-16044

TITLE

OWD_DOOR_3

(.13)

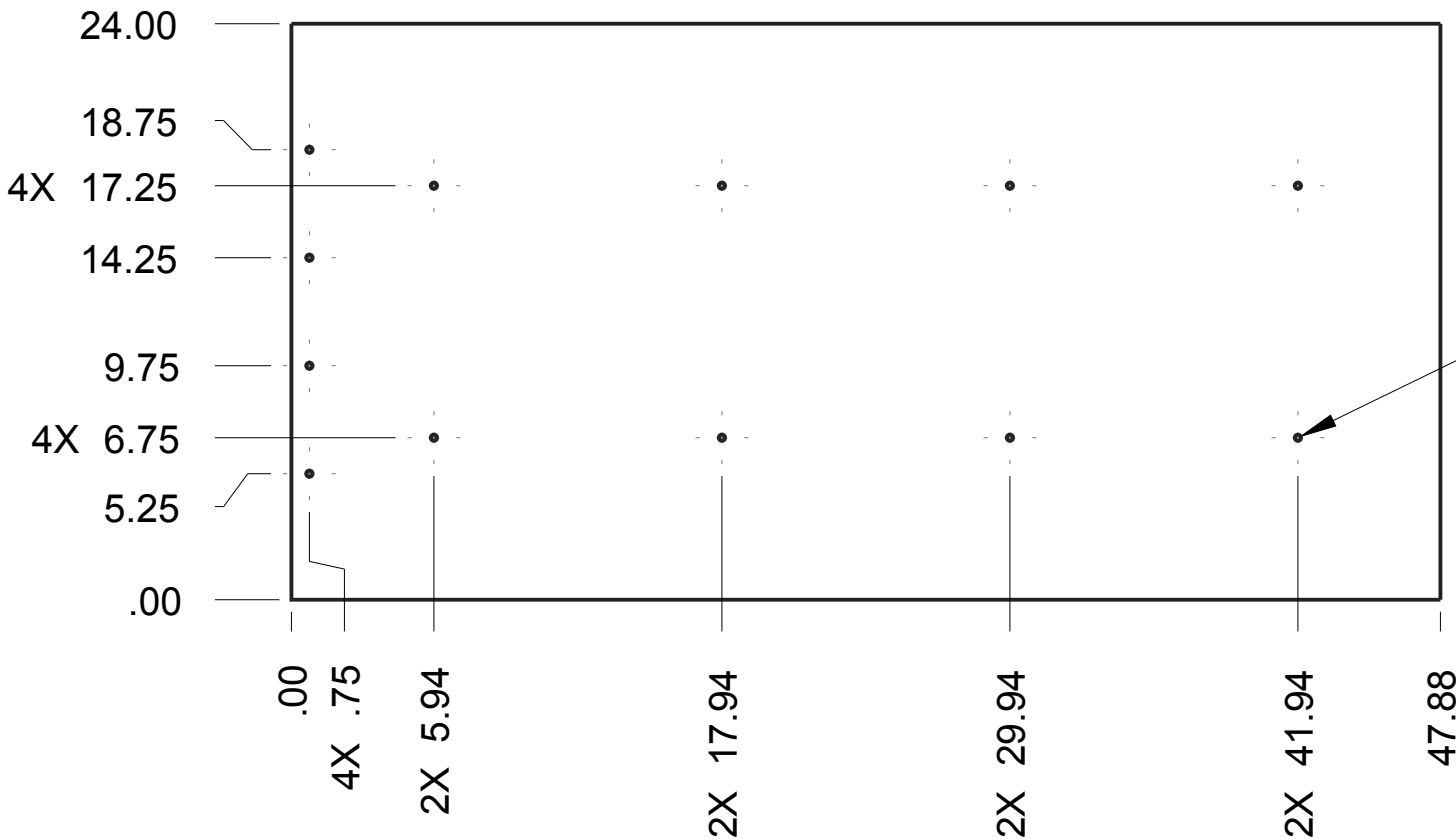
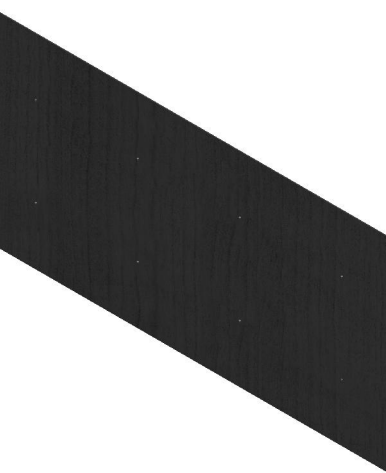

NOTE:

Material: clear polycarbonate, .125"Thick

Scale: 1:8

QTY: 1

Print to look like wood

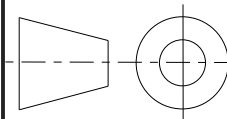

UNLESS OTHERWISE SPECIFIED ALL
DIMENSIONS ARE IN INCHES.
TOLERANCES ARE:
X.X +/- 0.1
X.XX +/- 0.01
X.XXX +/- 0.001
ANG +/- 1°

DO NOT SCALE



THIS DOCUMENT IS SUPPLIED IN CONFIDENCE. NO REPRODUCTION OF
THIS DOCUMENT IN PART OR IN WHOLE OR THEREON OF THE ITEMS SHOWN
MAY BE MADE WITHOUT THE COPYRIGHT OWNERS WRITTEN PERMISSION

DRAWN BY	DATE
CHECKED BY	DATE
APPROVED BY	DATE
SCALE1:8	SHEET 1 OF 1

TITLE OWD_DOOR_3		
PROJECT	MODEL NAME GE-16044	ISSUE

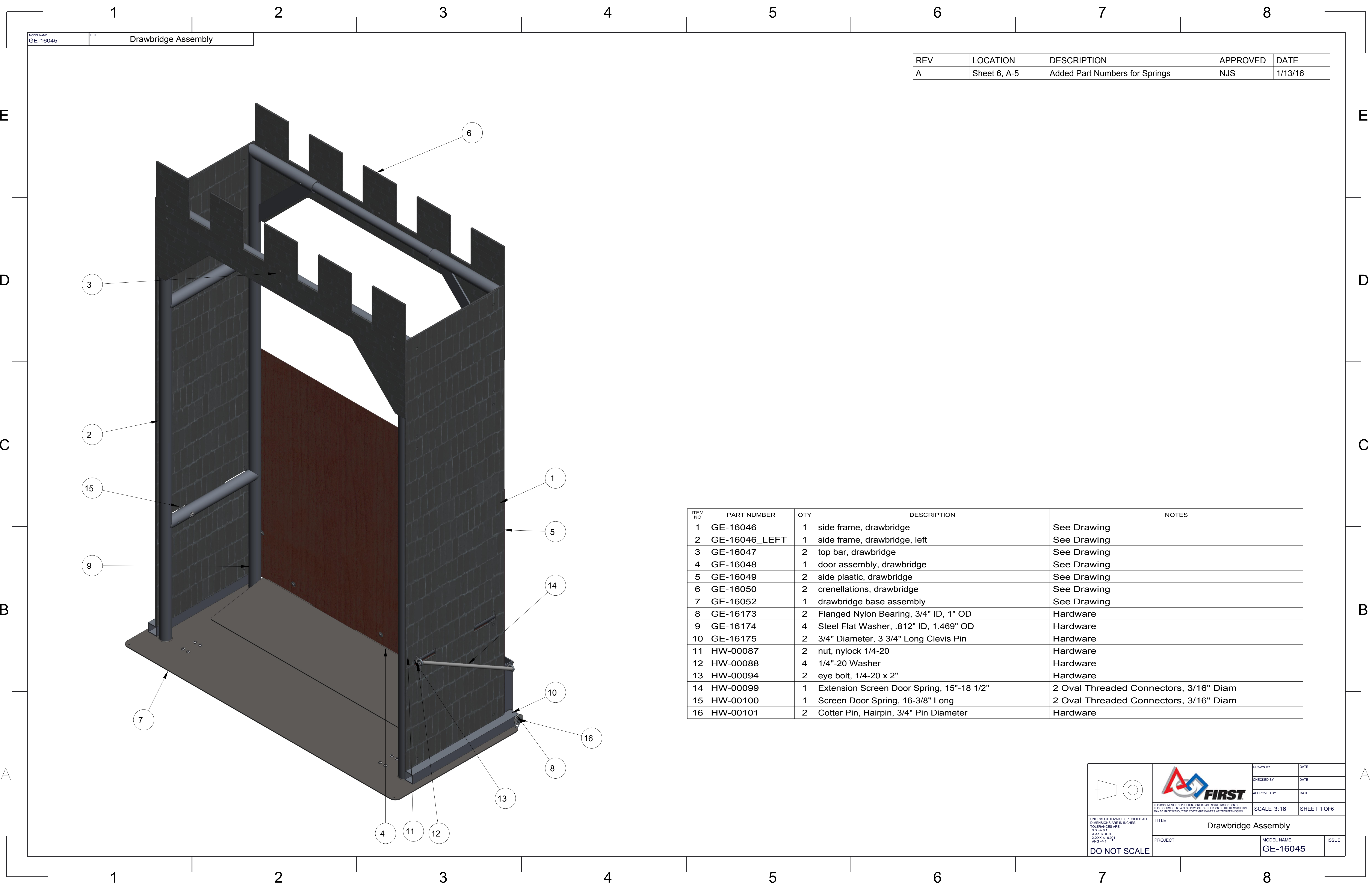

REV	LOCATION	DESCRIPTION	APPROVED	DATE
A	Sheet 6, A-5	Added Part Numbers for Springs	NJS	1/13/16

ITEM NO	PART NUMBER	QTY	DESCRIPTION	NOTES
1	GE-16046	1	side frame, drawbridge	See Drawing
2	GE-16046_LEFT	1	side frame, drawbridge, left	See Drawing
3	GE-16047	2	top bar, drawbridge	See Drawing
4	GE-16048	1	door assembly, drawbridge	See Drawing
5	GE-16049	2	side plastic, drawbridge	See Drawing
6	GE-16050	2	crenellations, drawbridge	See Drawing
7	GE-16052	1	drawbridge base assembly	See Drawing
8	GE-16173	2	Flanged Nylon Bearing, 3/4" ID, 1" OD	Hardware
9	GE-16174	4	Steel Flat Washer, .812" ID, 1.469" OD	Hardware
10	GE-16175	2	3/4" Diameter, 3 3/4" Long Clevis Pin	Hardware
11	HW-00087	2	nut, nylock 1/4-20	Hardware
12	HW-00088	4	1/4"-20 Washer	Hardware
13	HW-00094	2	eye bolt, 1/4-20 x 2"	Hardware
14	HW-00099	1	Extension Screen Door Spring, 15"-18 1/2"	2 Oval Threaded Connectors, 3/16" Diam
15	HW-00100	1	Screen Door Spring, 16-3/8" Long	2 Oval Threaded Connectors, 3/16" Diam
16	HW-00101	2	Cotter Pin, Hairpin, 3/4" Pin Diameter	Hardware

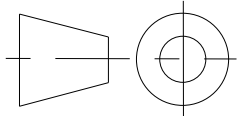

UNLESS OTHERWISE SPECIFIED ALL DIMENSIONS ARE IN INCHES.
X.XX +/- 0.01
X.XXX +/- 0.001
ANG +/- 1

DO NOT SCALE





THIS DOCUMENT IS SUPPLIED IN CONFIDENCE. NO REPRODUCTION OF THIS DOCUMENT IN PART OR IN WHOLE OR THEREON OF THE ITEMS SHOWN MAY BE MADE WITHOUT THE COPYRIGHT OWNERS WRITTEN PERMISSION.

TITLE
Drawbridge Assembly

PROJECT

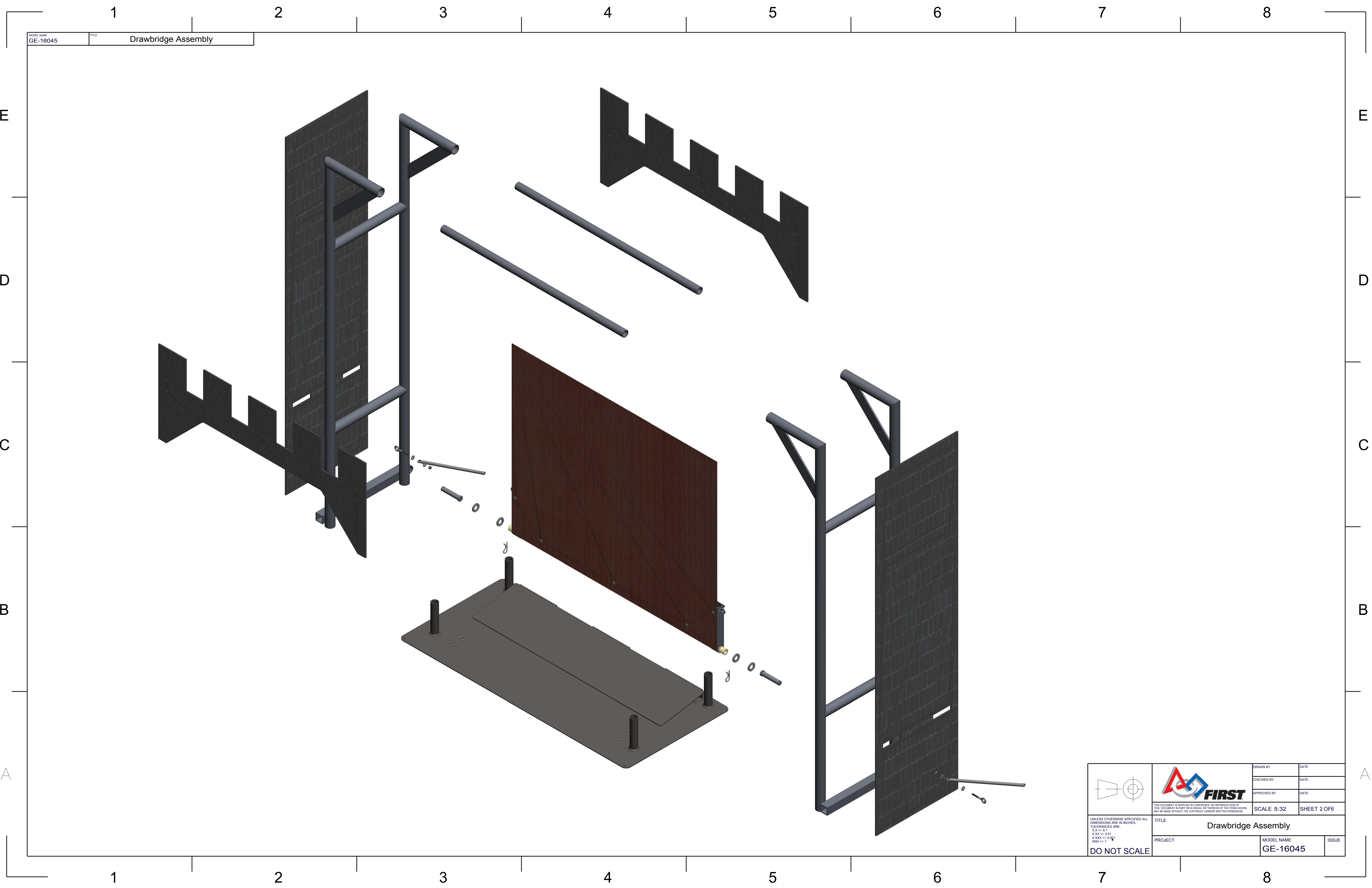
DRAWN BY	DATE
CHECKED BY	DATE
APPROVED BY	DATE
SCALE 3:16	SHEET 1 OF 6
MODEL NAME GE-16045	ISSUE

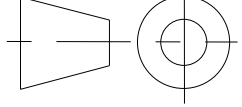

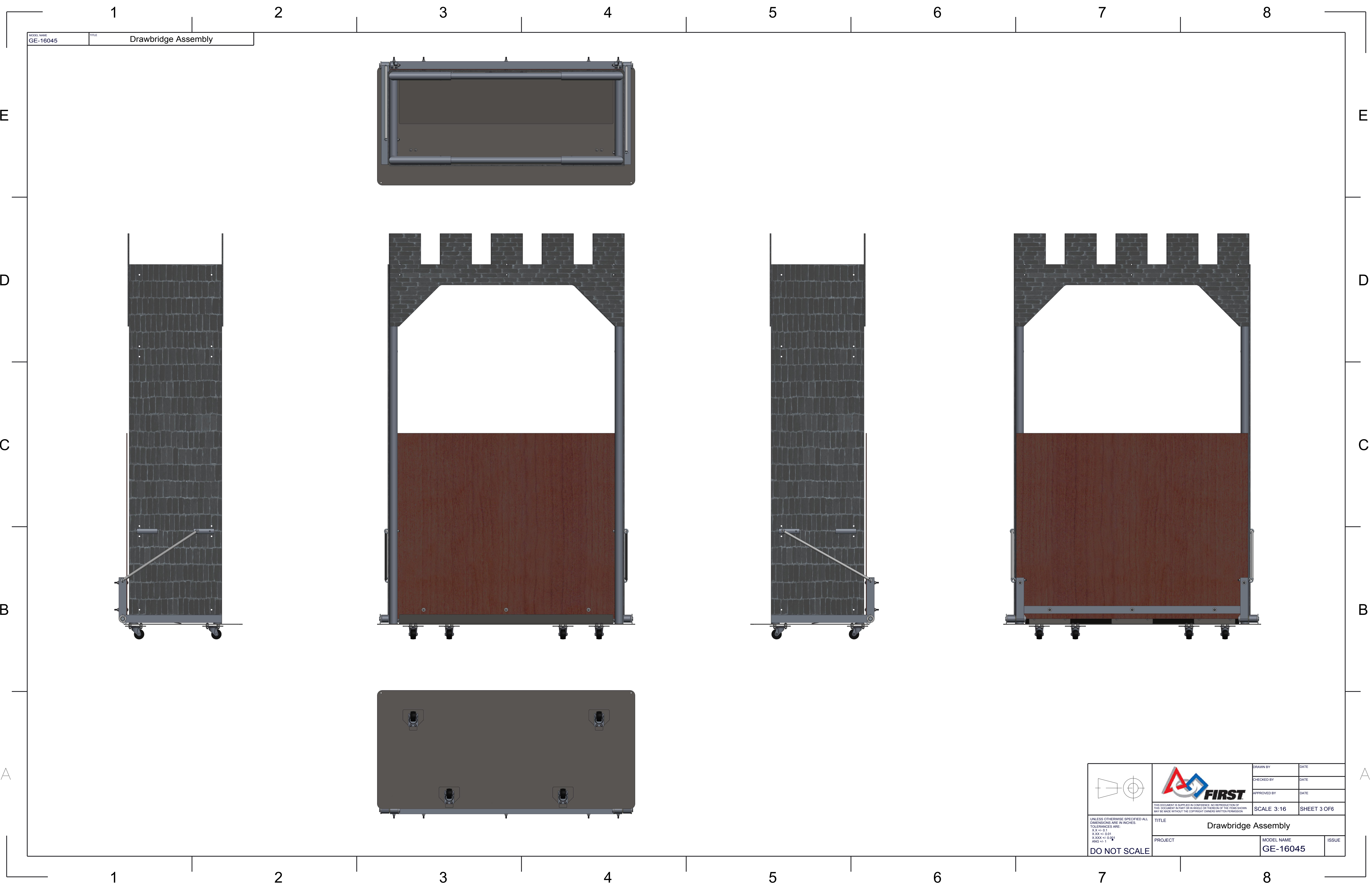

 <small>UNLESS OTHERWISE SPECIFIED ALL DIMENSIONS ARE IN INCHES. XXX +/- 0.1 X.XXX +/- 0.001 ANG +/- 1</small> DO NOT SCALE		DRAWN BY	DATE
		CHECKED BY	DATE
		APPROVED BY	DATE
	<small>THIS DOCUMENT IS SUPPLIED IN CONFIDENCE. NO REPRODUCTION OF THIS DOCUMENT IN PART OR IN WHOLE OR THEREON OF THE ITEMS SHOWN MAY BE MADE WITHOUT THE COPYRIGHT OWNERS WRITTEN PERMISSION.</small>		
TITLE Drawbridge Assembly		SCALE 5:32 SHEET 2 OF 6	
PROJECT		MODEL NAME GE-16045	ISSUE



MODEL NAME
GE-16045

TITLE
Drawbridge Assembly

 <div>UNLESS OTHERWISE SPECIFIED ALL DIMENSIONS ARE IN INCHES. TOLERANCES ARE: X.XX +/- 0.1 X.XXX +/- 0.001 ANG +/- 1</div> <div>DO NOT SCALE</div>	 <div>THIS DOCUMENT IS SUPPLIED IN CONFIDENCE. NO REPRODUCTION OF THIS DOCUMENT IN PART OR IN WHOLE OR THEREON OF THE ITEMS SHOWN MAY BE MADE WITHOUT THE COPYRIGHT OWNERS WRITTEN PERMISSION</div>	DRAWN BY	DATE
		CHECKED BY	DATE
		APPROVED BY	DATE
		SCALE 3:16	
TITLE Drawbridge Assembly			
PROJECT		MODEL NAME GE-16045	ISSUE

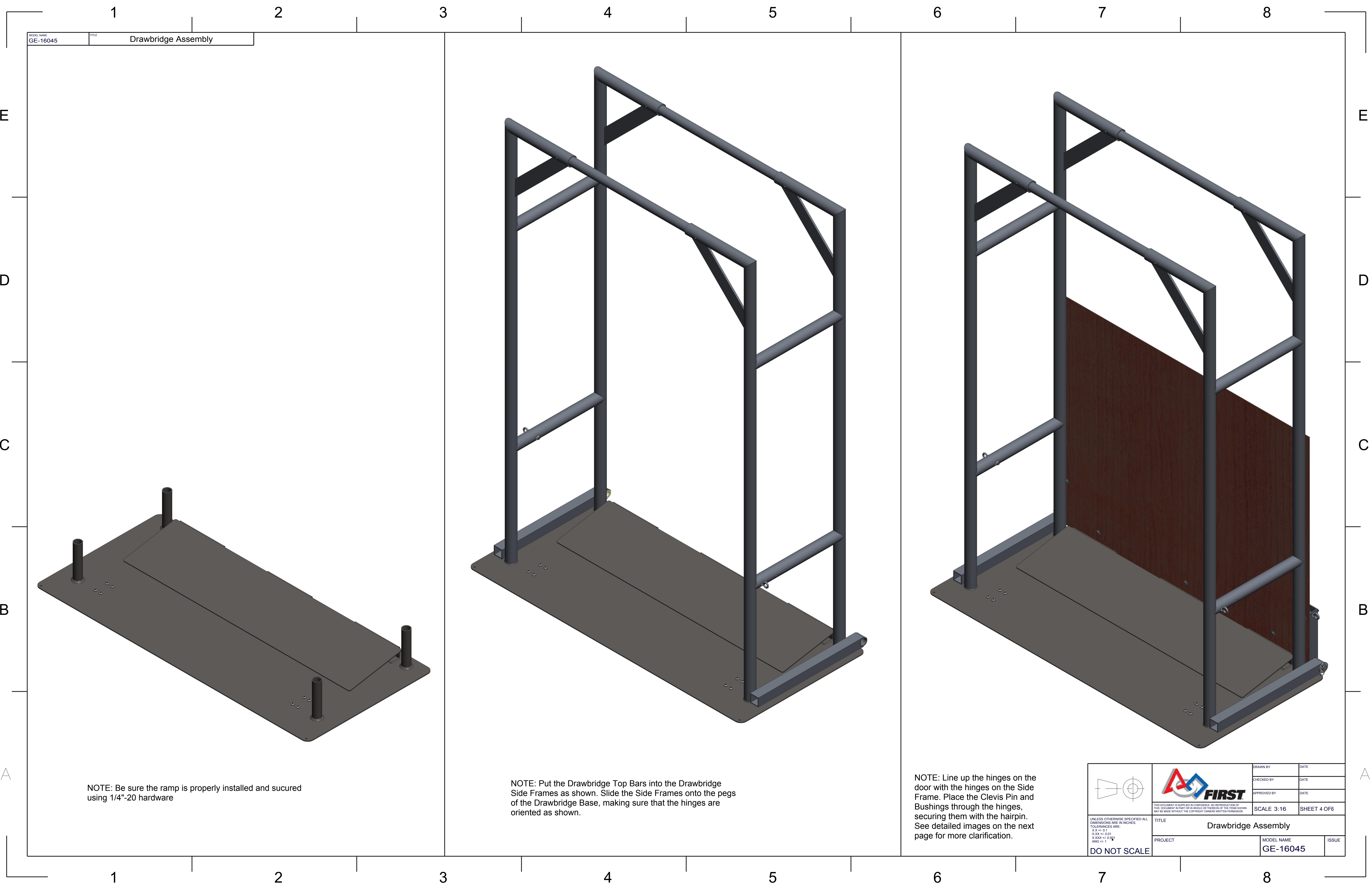

NOTE: Be sure the ramp is properly installed and secured using 1/4"-20 hardware

NOTE: Put the Drawbridge Top Bars into the Drawbridge Side Frames as shown. Slide the Side Frames onto the pegs of the Drawbridge Base, making sure that the hinges are oriented as shown.

NOTE: Line up the hinges on the door with the hinges on the Side Frame. Place the Clevis Pin and Bushings through the hinges, securing them with the hairpin. See detailed images on the next page for more clarification.



UNLESS OTHERWISE SPECIFIED ALL DIMENSIONS ARE IN INCHES.
XXX +/- 0.01
X.XXX +/- 0.001
ANG +/- 1

DO NOT SCALE

TITLE Drawbridge Assembly	
PROJECT	MODEL NAME GE-16045
ISSUE	

DRAWN BY	DATE
CHECKED BY	DATE
APPROVED BY	DATE
SCALE 3:16	SHEET 4 OF 6

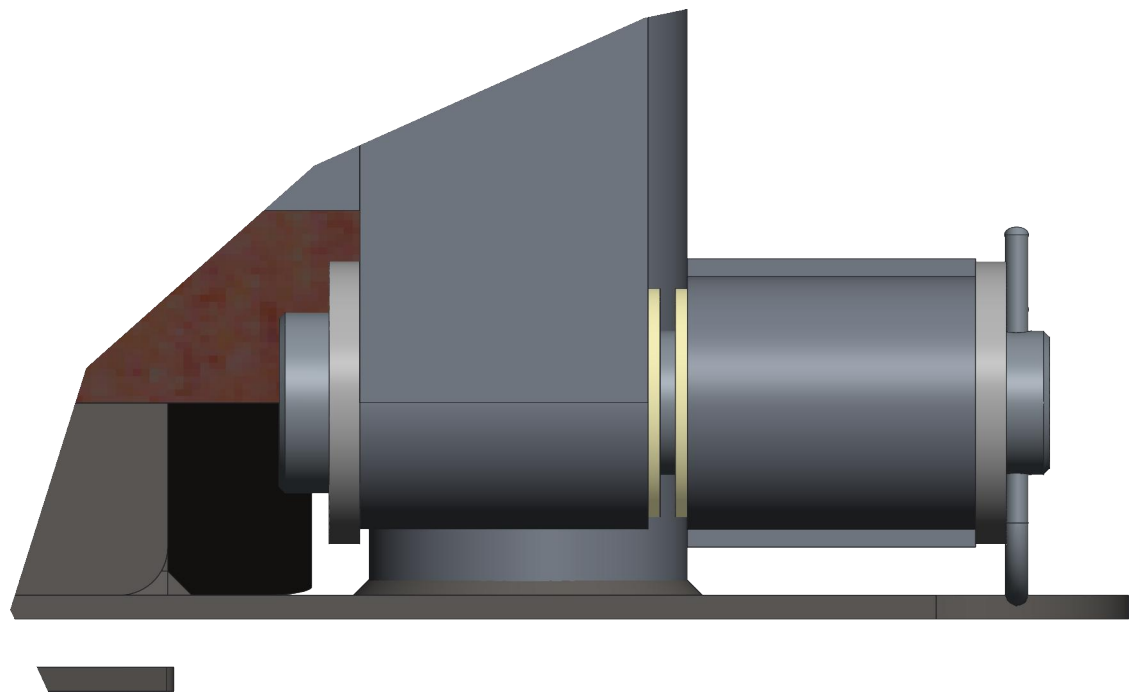

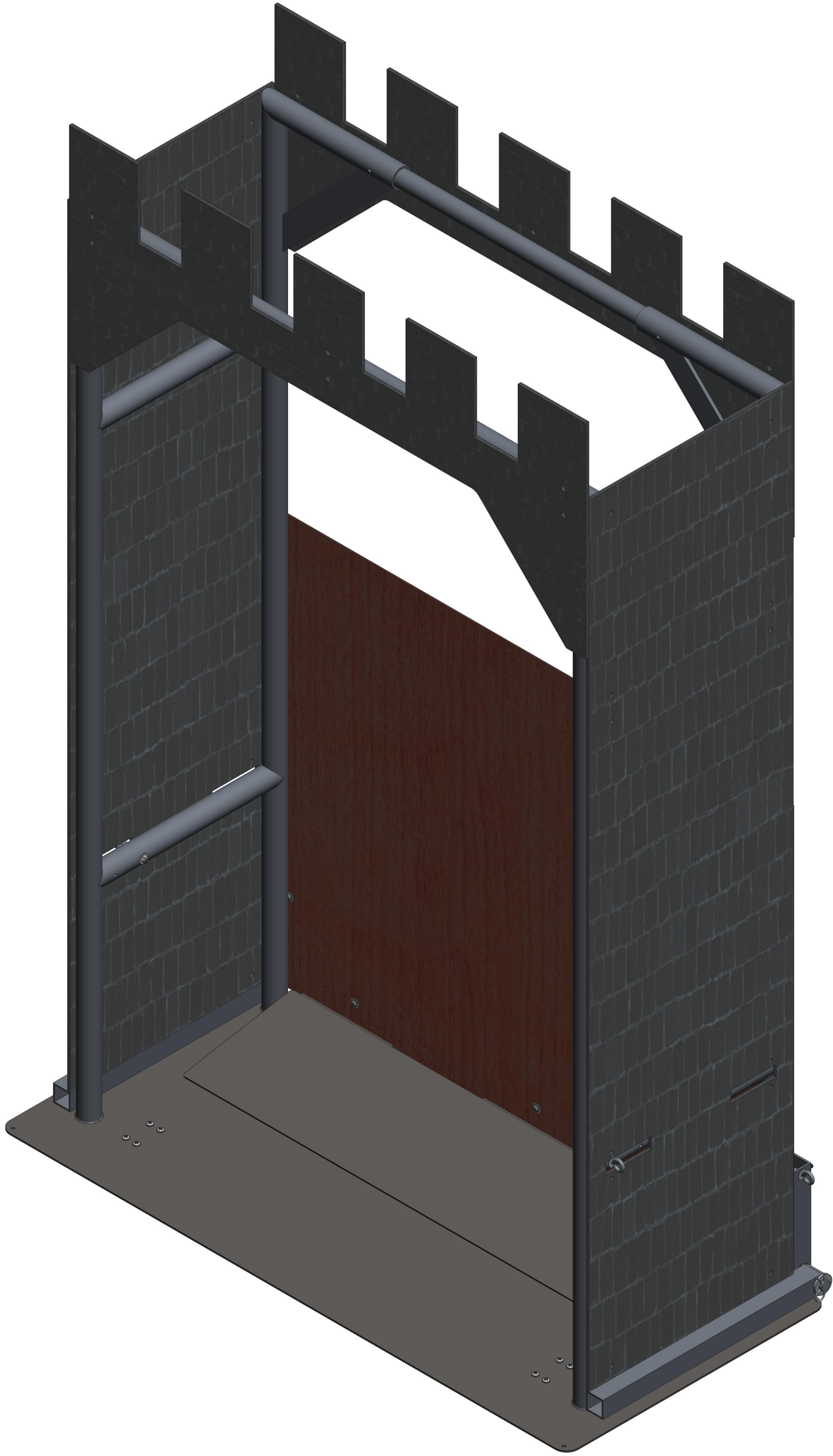

DETAIL A
SCALE 1:1

NOTE: The order in which the components are placed is shown in Detail A.



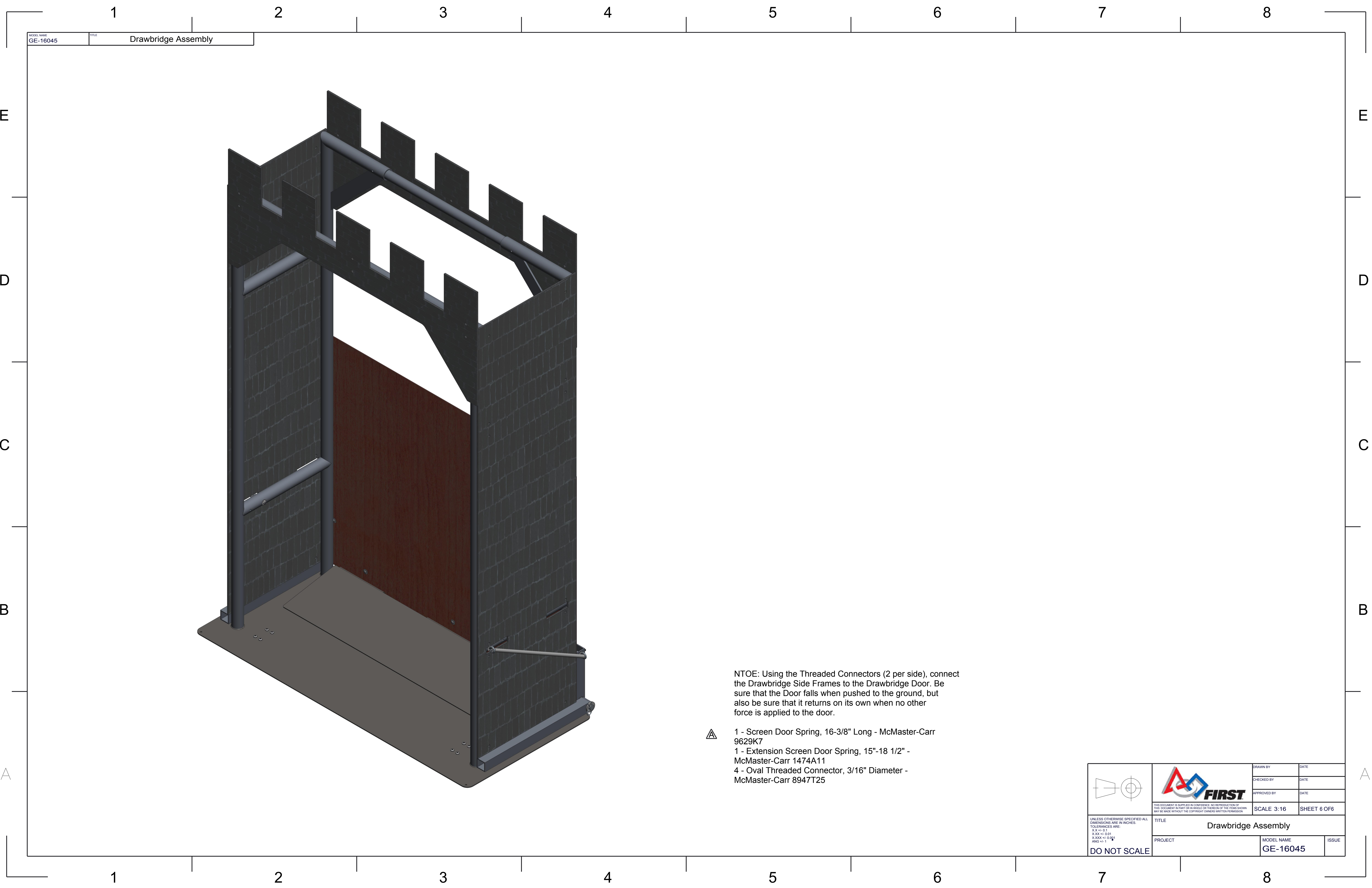

NOTE: Secure the decorate Polycarbonate with cable ties as shown.

	 <small>THIS DOCUMENT IS SUPPLIED IN CONFIDENCE. NO REPRODUCTION OF THIS DOCUMENT IN PART OR IN WHOLE OR THEREOF OR OF THE ITEMS SHOWN MAY BE MADE WITHOUT THE COPYRIGHT OWNERS WRITTEN PERMISSION</small>	DRAWN BY	DATE
		CHECKED BY	DATE
		APPROVED BY	DATE
		SCALE 3:16	SHEET 5 OF 6
TITLE Drawbridge Assembly			
PROJECT		MODEL NAME	ISSUE
DO NOT SCALE		GE-16045	

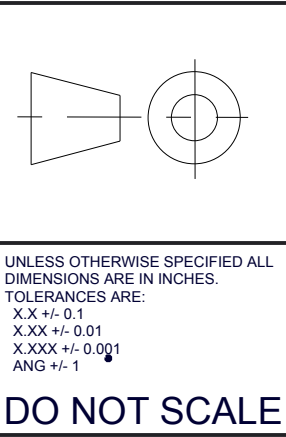

NTOE: Using the Threaded Connectors (2 per side), connect the Drawbridge Side Frames to the Drawbridge Door. Be sure that the Door falls when pushed to the ground, but also be sure that it returns on its own when no other force is applied to the door.

- ⚠ 1 - Screen Door Spring, 16-3/8" Long - McMaster-Carr 9629K7
1 - Extension Screen Door Spring, 15"-18 1/2" - McMaster-Carr 1474A11
4 - Oval Threaded Connector, 3/16" Diameter - McMaster-Carr 8947T25

		DRAWN BY	DATE
	<small>THIS DOCUMENT IS SUPPLIED IN CONFIDENCE. NO REPRODUCTION OF THIS DOCUMENT IN PART OR IN WHOLE OR THEREON OF THE ITEMS SHOWN MAY BE MADE WITHOUT THE COPYRIGHT OWNERS WRITTEN PERMISSION.</small>	CHECKED BY	DATE
		APPROVED BY	DATE
		SCALE 3:16 SHEET 6 OF 6	
TITLE Drawbridge Assembly			
PROJECT		MODEL NAME GE-16045	ISSUE

UNLESS OTHERWISE SPECIFIED ALL DIMENSIONS ARE IN INCHES.
X.XX +/- 0.1
X.XX +/- 0.01
X.XXX +/- 0.001
ANG +/- 1
DO NOT SCALE

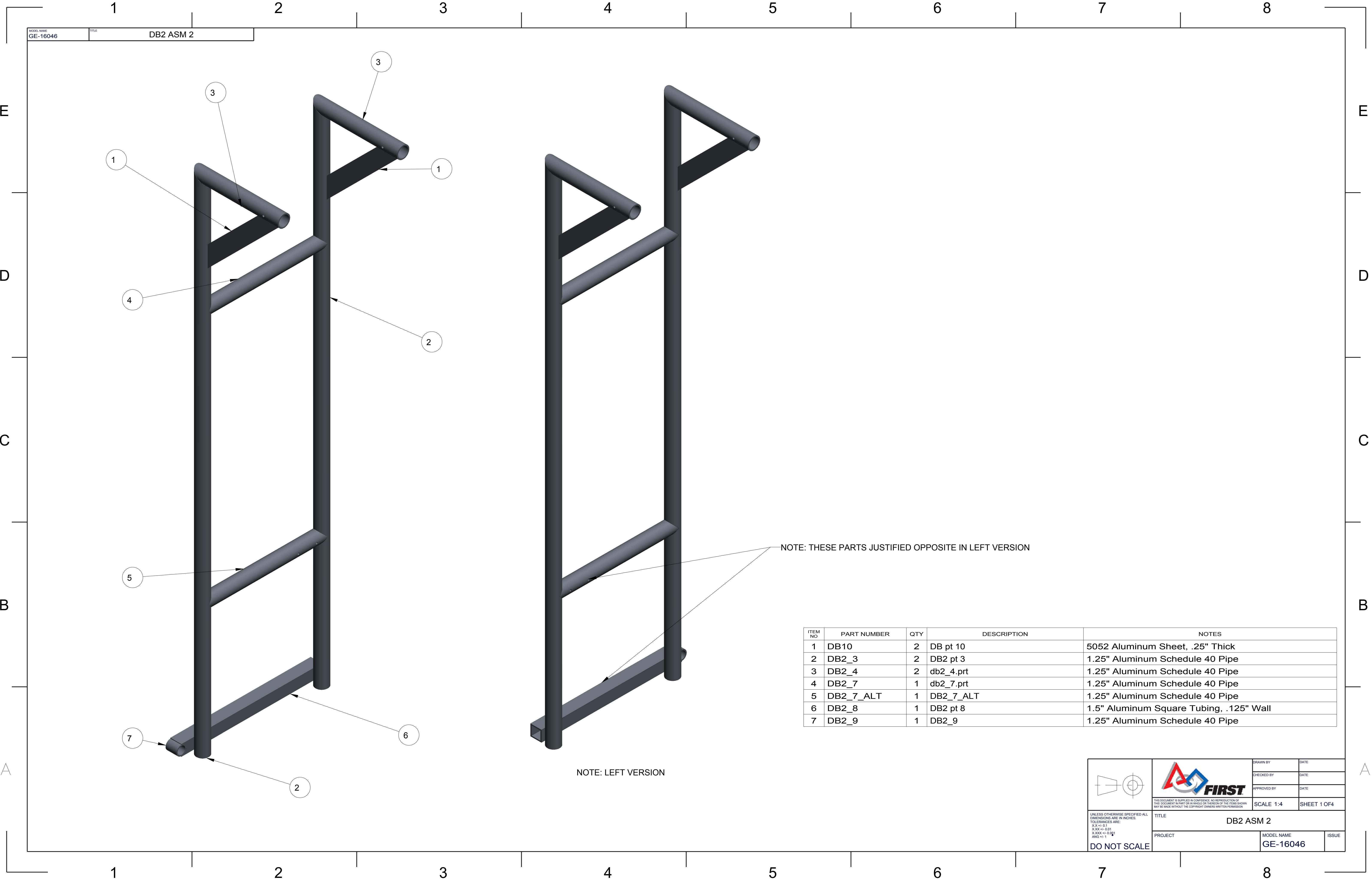

MODEL NAME
GE-16046

TITLE
DB2 ASM 2

ITEM NO	PART NUMBER	QTY	DESCRIPTION	NOTES
1	DB10	2	DB pt 10	5052 Aluminum Sheet, .25" Thick
2	DB2_3	2	DB2 pt 3	1.25" Aluminum Schedule 40 Pipe
3	DB2_4	2	db2_4.prt	1.25" Aluminum Schedule 40 Pipe
4	DB2_7	1	db2_7.prt	1.25" Aluminum Schedule 40 Pipe
5	DB2_7_ALT	1	DB2_7_ALT	1.25" Aluminum Schedule 40 Pipe
6	DB2_8	1	DB2 pt 8	1.5" Aluminum Square Tubing, .125" Wall
7	DB2_9	1	DB2_9	1.25" Aluminum Schedule 40 Pipe

		DRAWN BY	DATE	
		CHECKED BY	DATE	
		APPROVED BY	DATE	
		THIS DOCUMENT IS SUPPLIED IN CONFIDENCE. NO REPRODUCTION OF THIS DOCUMENT IN PART OR IN WHOLE OR TRANSMISSION OF THE ITEMS SHOWN MAY BE MADE WITHOUT THE COPYRIGHT OWNER'S WRITTEN PERMISSION.		
TITLE DB2 ASM 2		SCALE 1:4		SHEET 1 OF 4
PROJECT		MODEL NAME GE-16046	ISSUE	

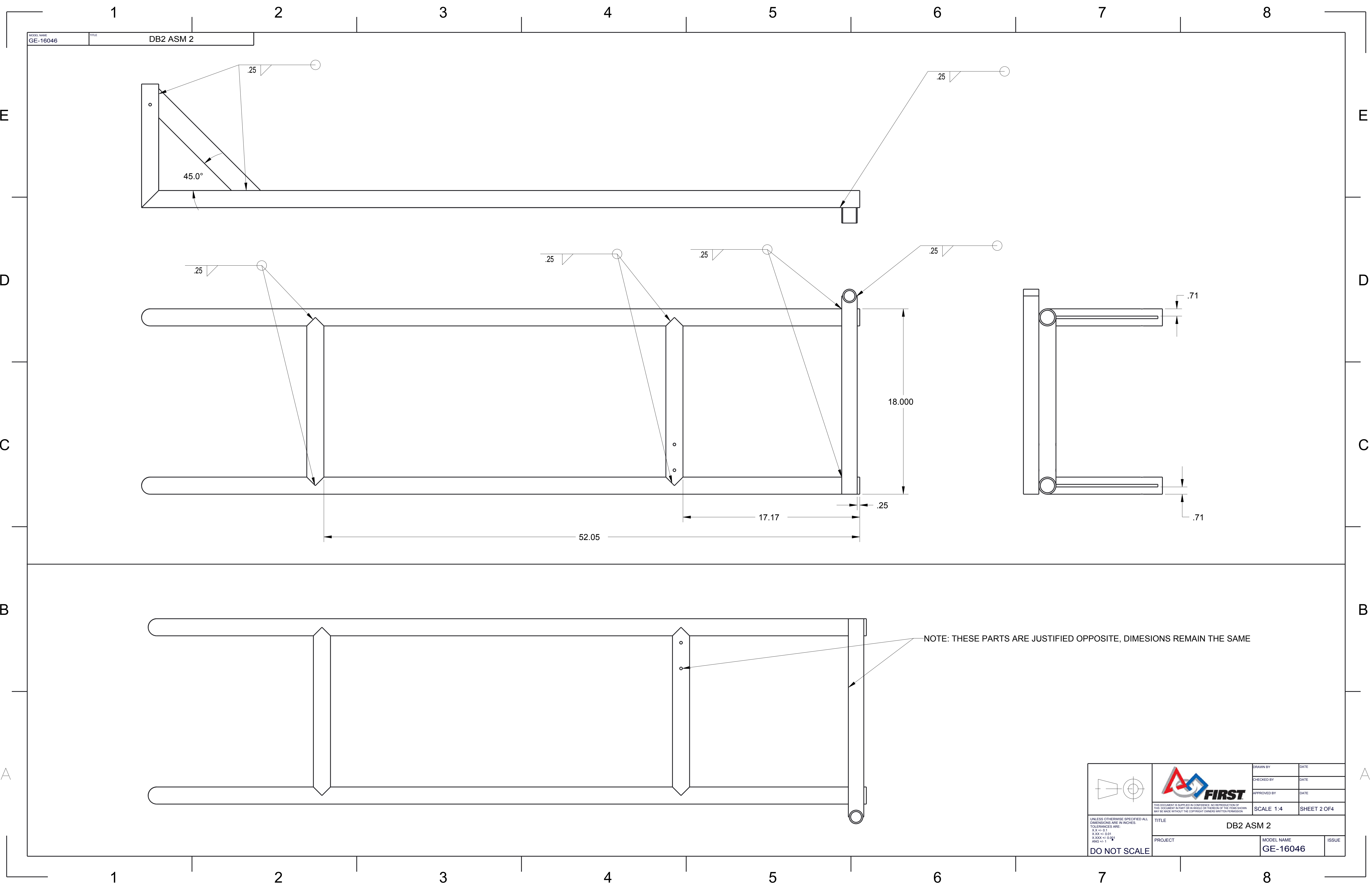

UNLESS OTHERWISE SPECIFIED ALL DIMENSIONS ARE IN INCHES.
XXX +/- 0.1
XXX +/- 0.01
XXX +/- 0.001
ANG +/- 1

DO NOT SCALE

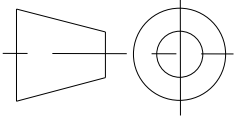

MODEL NAME
GE-16046

TITLE
DB2 ASM 2

		DRAWN BY	DATE		
		CHECKED BY	DATE		
		APPROVED BY	DATE		
		THIS DOCUMENT IS SUPPLIED IN CONFIDENCE. NO REPRODUCTION OF THIS DOCUMENT IN PART OR IN WHOLE OR THEREON OF THE ITEMS SHOWN MAY BE MADE WITHOUT THE COPYRIGHT OWNERS WRITTEN PERMISSION.			
TITLE DB2 ASM 2		SCALE 1:4		SHEET 2 OF 4	
PROJECT		MODEL NAME GE-16046		ISSUE	

UNLESS OTHERWISE SPECIFIED ALL DIMENSIONS ARE IN INCHES.
X.XX +/- 0.1
X.XX +/- 0.01
X.XXX +/- 0.001
ANG +/- 1

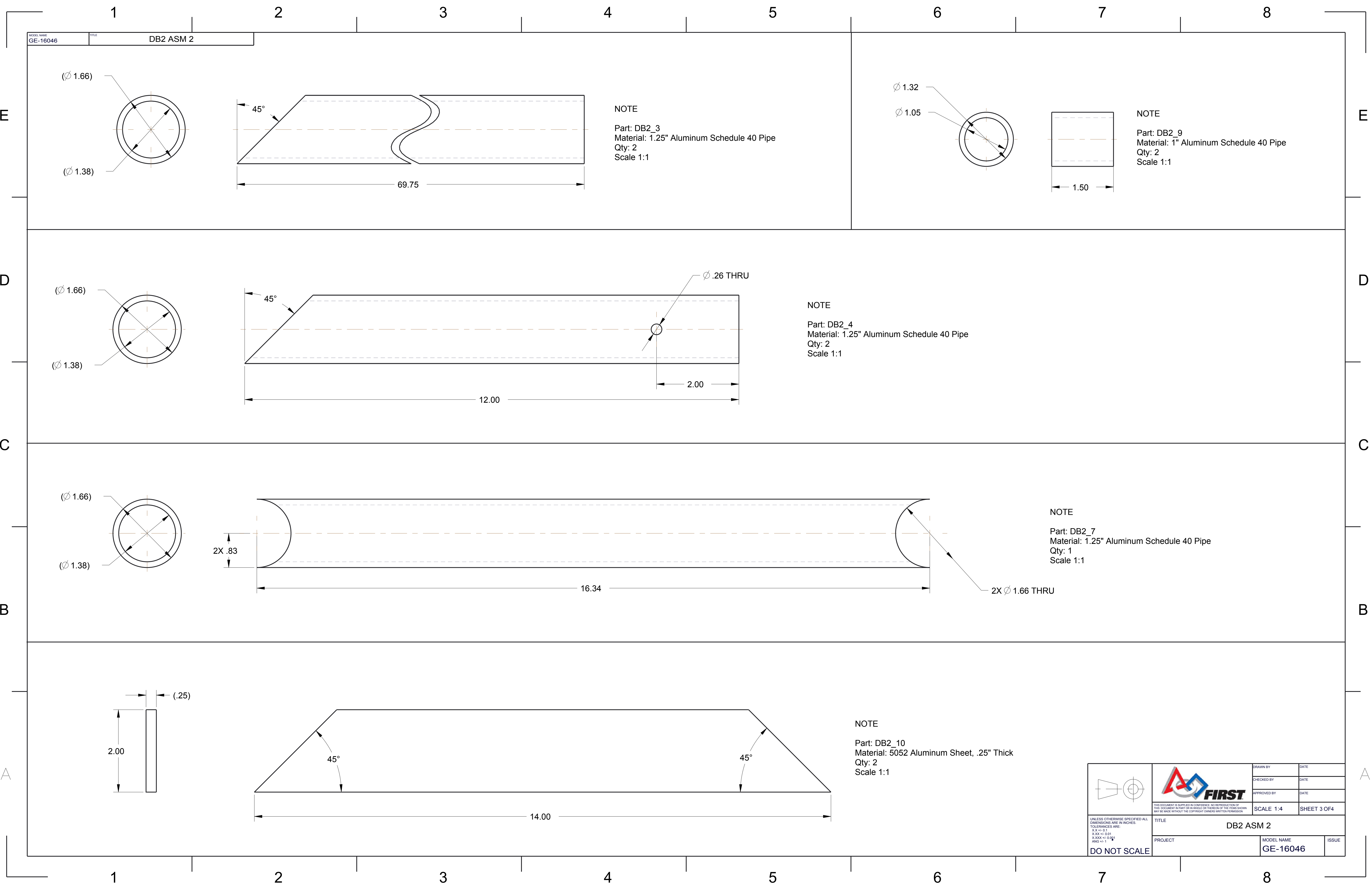

DO NOT SCALE

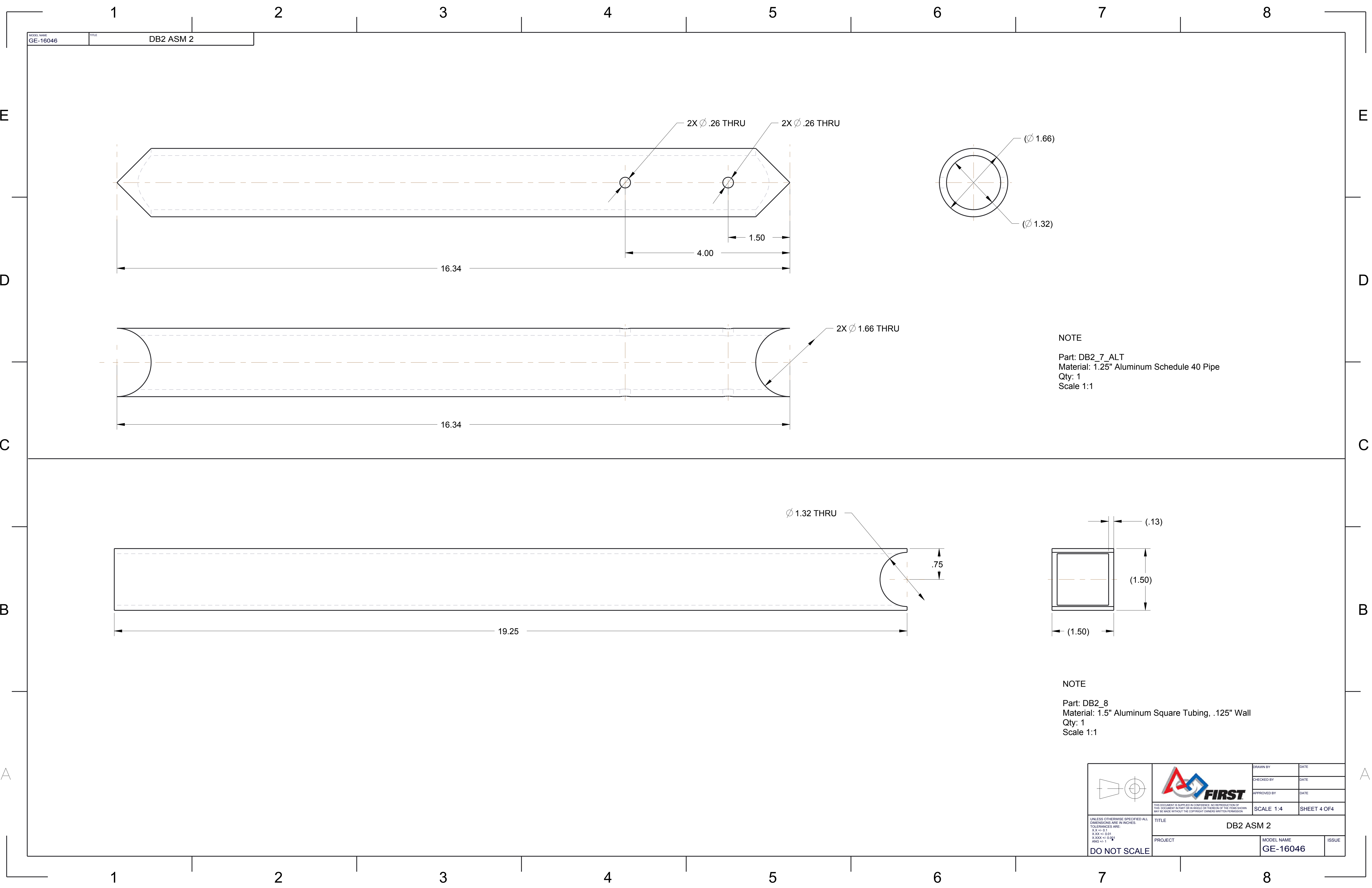

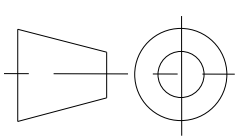

NOTE
Part: DB2_7_ALT
Material: 1.25" Aluminum Schedule 40 Pipe
Qty: 1
Scale 1:1

NOTE
Part: DB2_8
Material: 1.5" Aluminum Square Tubing, .125" Wall
Qty: 1
Scale 1:1

			DRAWN BY	DATE
			CHECKED BY	DATE
			APPROVED BY	DATE
			THIS DOCUMENT IS SUPPLIED IN CONFIDENCE. NO REPRODUCTION OF THIS DOCUMENT IN PART OR IN WHOLE OR THEREON OF THE ITEMS SHOWN MAY BE MADE WITHOUT THE COPYRIGHT OWNERS WRITTEN PERMISSION.	
UNLESS OTHERWISE SPECIFIED ALL DIMENSIONS ARE IN INCHES. X.XX +/- 0.01 X.XXX +/- 0.001 ANG +/- 1	TITLE DB2 ASM 2		SCALE 1:4 SHEET 4 OF 4	
DO NOT SCALE	PROJECT		MODEL NAME GE-16046	ISSUE

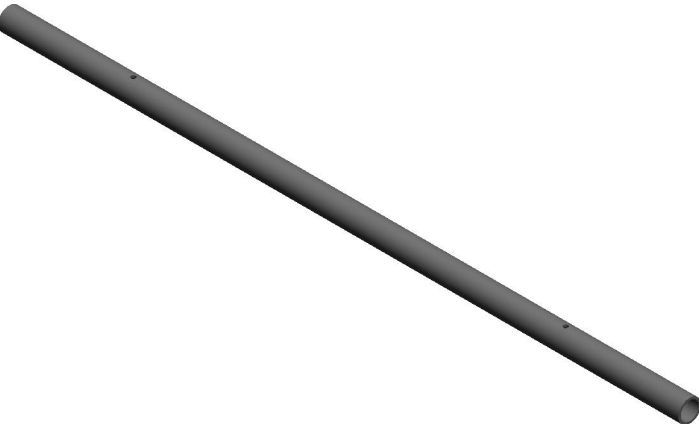

SCALE 1:8

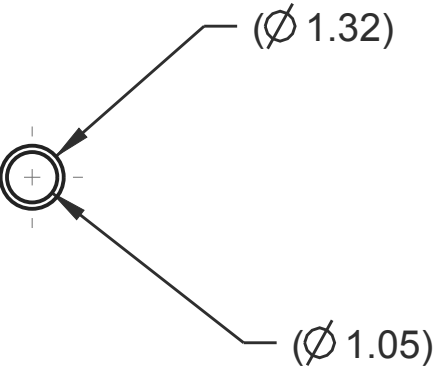
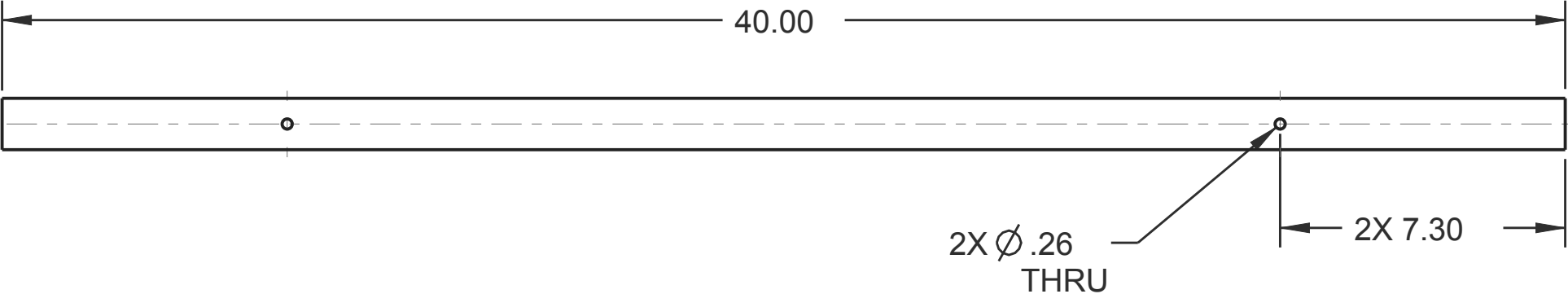

NOTES:
1. MATERIAL: 1-1/4" SCHEDULE 40 PIPE, 6061 ALUMINUM
2. REMOVE ALL BURRS AND SHARP EDGES.

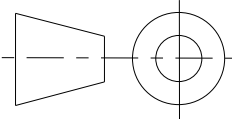

UNLESS OTHERWISE SPECIFIED ALL
DIMENSIONS ARE IN INCHES.
TOLERANCES ARE:
X.X +/- 0.1
X.XX +/- 0.01
X.XXX +/- 0.001
ANG +/- 1°

DO NOT SCALE



THIS DOCUMENT IS SUPPLIED IN CONFIDENCE. NO REPRODUCTION OF
THIS DOCUMENT IN PART OR IN WHOLE OR THEREON OF THE ITEMS SHOWN
MAY BE MADE WITHOUT THE COPYRIGHT OWNERS WRITTEN PERMISSION

TITLE
TOP BAR DB

PROJECT

DRAWN BY	DATE
CHECKED BY	DATE
APPROVED BY	DATE
SCALE 1:4	SHEET 1 OF 1

MODEL NAME
GE-16047

ISSUE

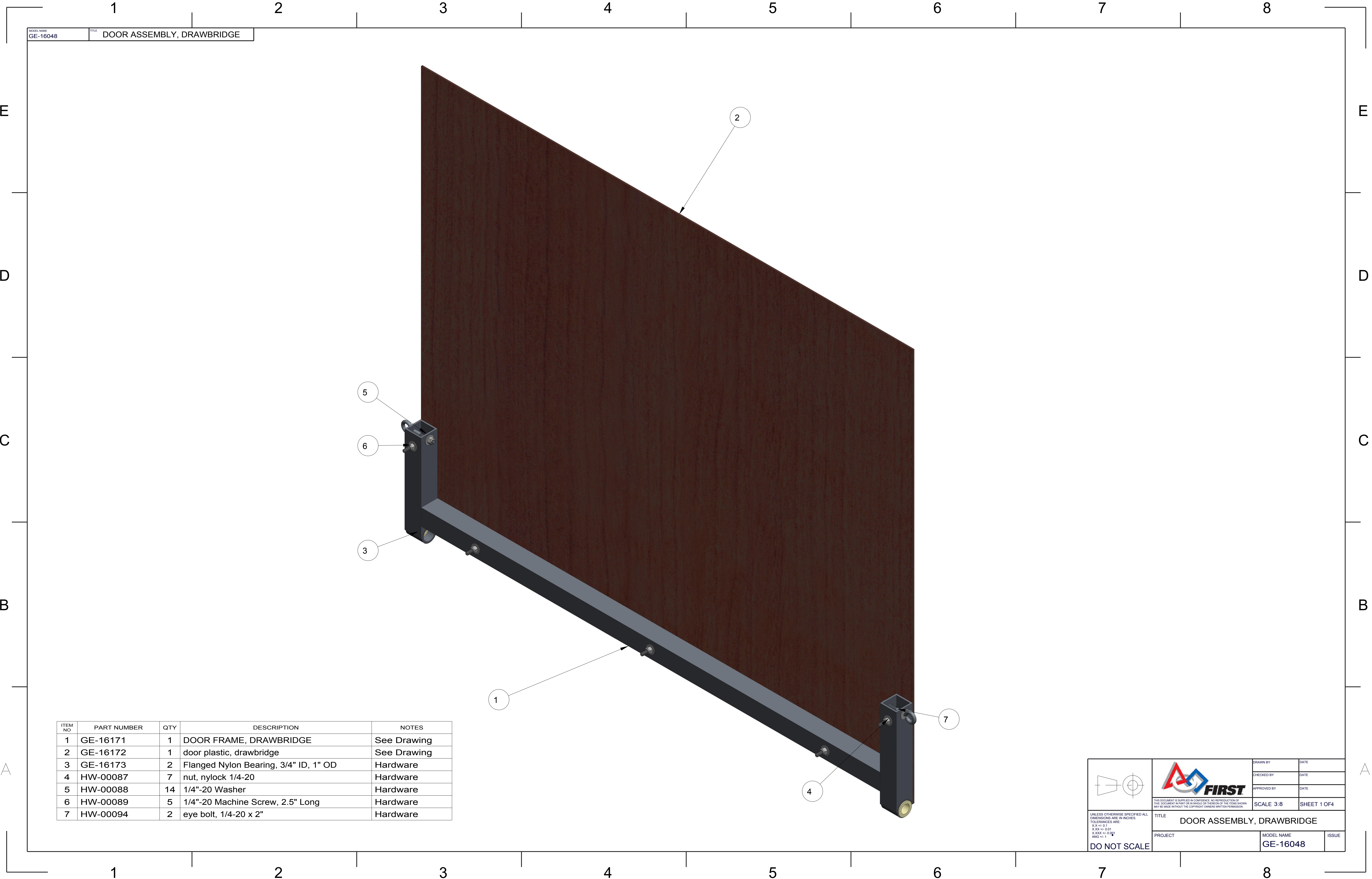

MODEL NAME
GE-16048

TITLE
DOOR ASSEMBLY, DRAWBRIDGE

ITEM NO	PART NUMBER	QTY	DESCRIPTION	NOTES
1	GE-16171	1	DOOR FRAME, DRAWBRIDGE	See Drawing
2	GE-16172	1	door plastic, drawbridge	See Drawing
3	GE-16173	2	Flanged Nylon Bearing, 3/4" ID, 1" OD	Hardware
4	HW-00087	7	nut, nylock 1/4-20	Hardware
5	HW-00088	14	1/4"-20 Washer	Hardware
6	HW-00089	5	1/4"-20 Machine Screw, 2.5" Long	Hardware
7	HW-00094	2	eye bolt, 1/4-20 x 2"	Hardware



UNLESS OTHERWISE SPECIFIED ALL DIMENSIONS ARE IN INCHES.
X.XX +/- 0.1
X.XXX +/- 0.01
ANG +/- 1

DO NOT SCALE

TITLE
DOOR ASSEMBLY, DRAWBRIDGE

PROJECT

MODEL NAME
GE-16048

ISSUE

DRAWN BY

CHECKED BY

APPROVED BY

SCALE 3:8

SHEET 1 OF 4



DATE

DATE

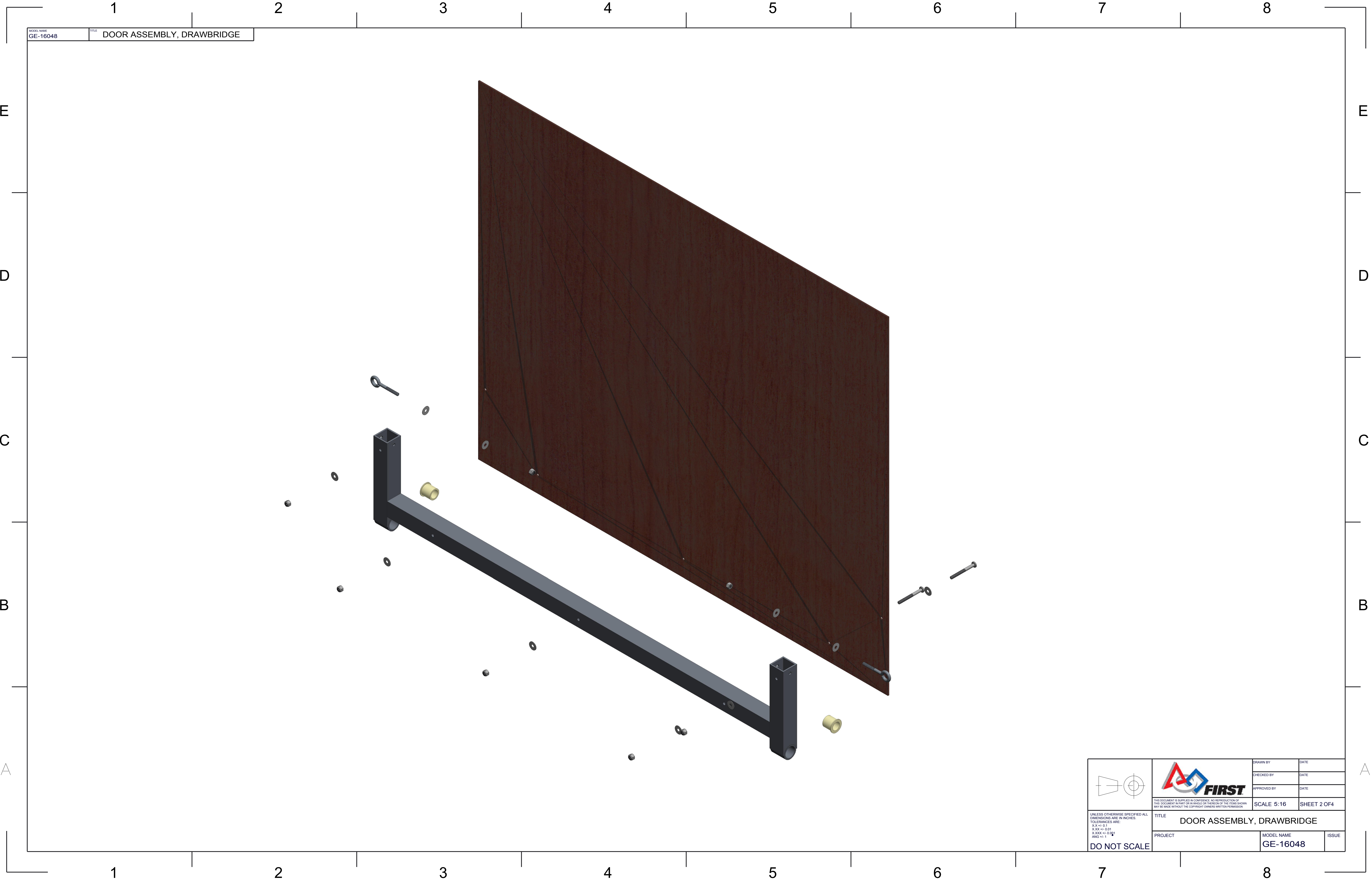
DATE

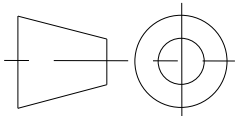

MODEL NAME GE-16048	TITLE DOOR ASSEMBLY, DRAWBRIDGE
------------------------	------------------------------------

 <small>UNLESS OTHERWISE SPECIFIED ALL DIMENSIONS ARE IN INCHES. XXX +/- 0.01 X,XXX +/- 0.001 ANG +/- 1</small> DO NOT SCALE	 <small>THIS DOCUMENT IS SUPPLIED IN CONFIDENCE. NO REPRODUCTION OF THIS DOCUMENT IN PART OR IN WHOLE OR THEREOF OR OF THE ITEMS SHOWN MAY BE MADE WITHOUT THE COPYRIGHT OWNERS WRITTEN PERMISSION.</small>	DRAWN BY	DATE
		CHECKED BY	DATE
		APPROVED BY	DATE
		TITLE DOOR ASSEMBLY, DRAWBRIDGE	
PROJECT		MODEL NAME GE-16048	ISSUE

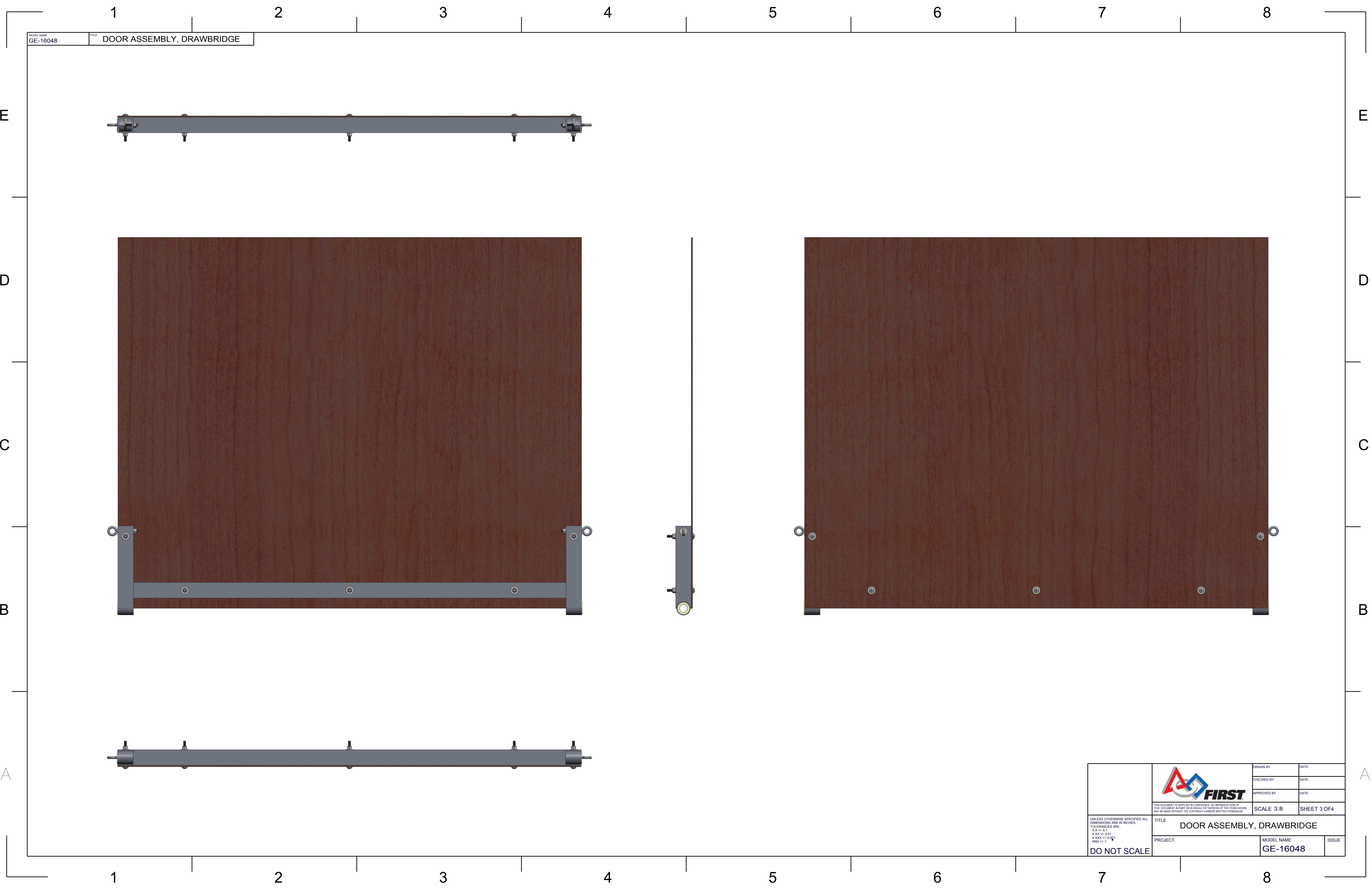

MODEL NAME: GE-16048
TITLE: DOOR ASSEMBLY, DRAWBRIDGE

UNLESS OTHERWISE SPECIFIED ALL DIMENSIONS ARE IN INCHES. TOLERANCES ARE: X.XX +/- 0.01 X.XXX +/- 0.001 ANG +/- 1		DRAWN BY	DATE		
		CHECKED BY	DATE		
		APPROVED BY	DATE		
		SCALE 3:8		SHEET 3 OF 4	
THE DOCUMENT IS SUPPLIED IN CONFIDENCE. NO REPRODUCTION OF THIS DOCUMENT IN PART OR IN WHOLE OR THEREOF BY THE USER SHOWN MAY BE MADE WITHOUT THE COPYRIGHT OWNERS WRITTEN PERMISSION					
TITLE		DOOR ASSEMBLY, DRAWBRIDGE			
PROJECT	MODEL NAME		ISSUE		
		GE-16048			
DO NOT SCALE					

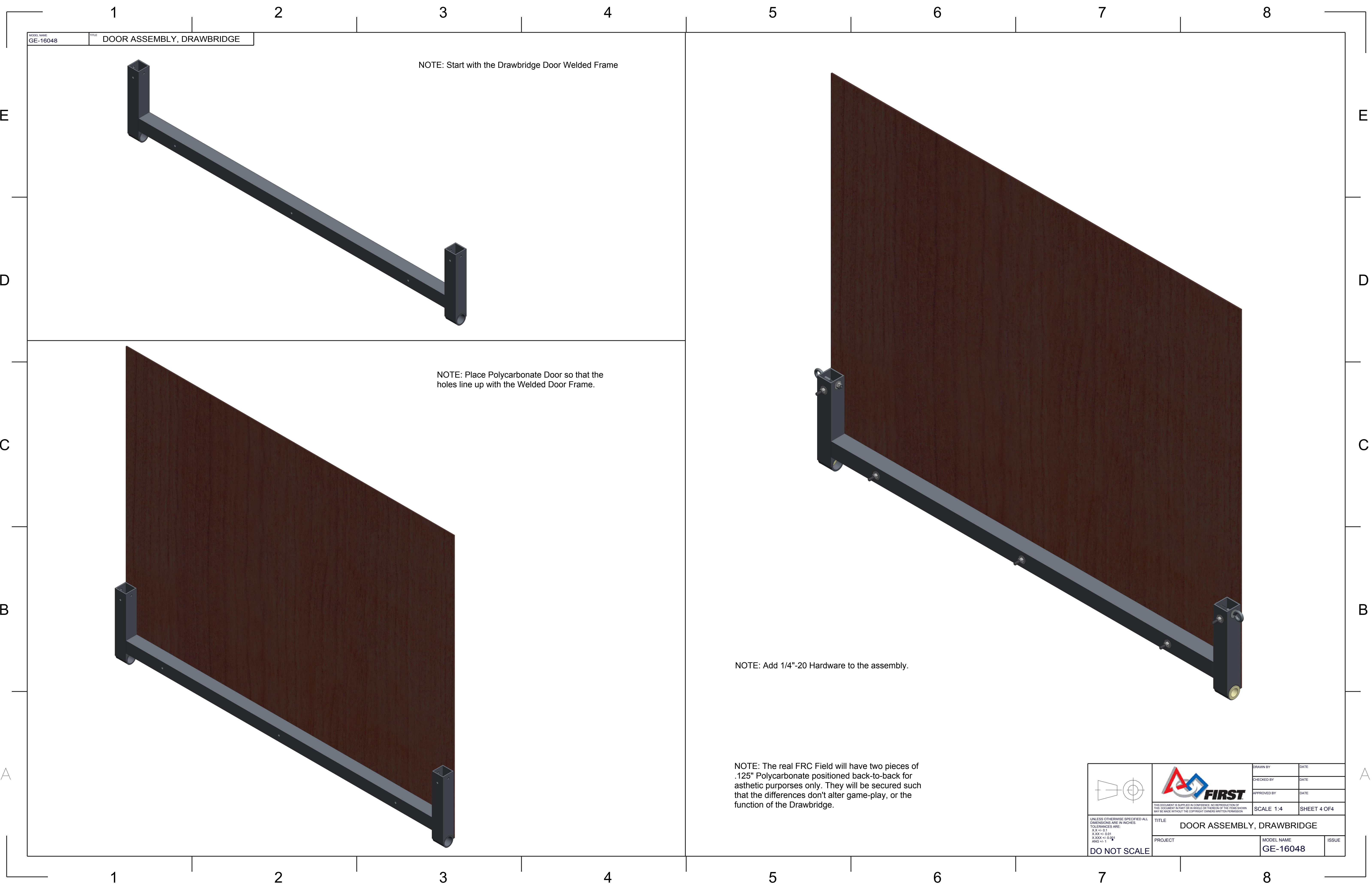



MODEL NAME: GE-16048
TITLE: DOOR ASSEMBLY, DRAWBRIDGE

NOTE: Start with the Drawbridge Door Welded Frame

NOTE: Place Polycarbonate Door so that the holes line up with the Welded Door Frame.

NOTE: Add 1/4"-20 Hardware to the assembly.

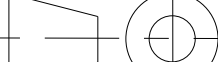
NOTE: The real FRC Field will have two pieces of .125" Polycarbonate positioned back-to-back for asthetic purposes only. They will be secured such that the differences don't alter game-play, or the function of the Drawbridge.

 <div>UNLESS OTHERWISE SPECIFIED ALL DIMENSIONS ARE IN INCHES. TOLERANCES ARE: X.X +/- 0.1 X.XXX +/- 0.001 ANG +/- 1</div> <div>DO NOT SCALE</div>	 <div>THIS DOCUMENT IS SUPPLIED IN CONFIDENCE. NO REPRODUCTION OF THIS DOCUMENT IN PART OR IN WHOLE OR THEREON OF THE ITEMS SHOWN MAY BE MADE WITHOUT THE COPYRIGHT OWNERS WRITTEN PERMISSION</div>	DRAWN BY	DATE
		CHECKED BY	DATE
		APPROVED BY	DATE
		SCALE 1:4	SHEET 4 OF 4
TITLE DOOR ASSEMBLY, DRAWBRIDGE		PROJECT	MODEL NAME GE-16048
		ISSUE	

D

C

B

A

D

C

B

A

MODEL NAME	TITLE
GE-16049	DRAWBRIDGE SIDE POLY

68.00
2X 66.00

2X 52.13
2X 50.13

2X 17.25
16.75
15.75
2X 15.25

2X 1.00
.00

18.00
16.50
6X 16.00
12.50

5.50
6X 2.00
1.50
.00

12X Ø .38 Thru

(.25)

NOTE:

Material: Clear Polycarbonate, .25" Thick
Scale 3:16
Qty: 1

Print to look like stone.

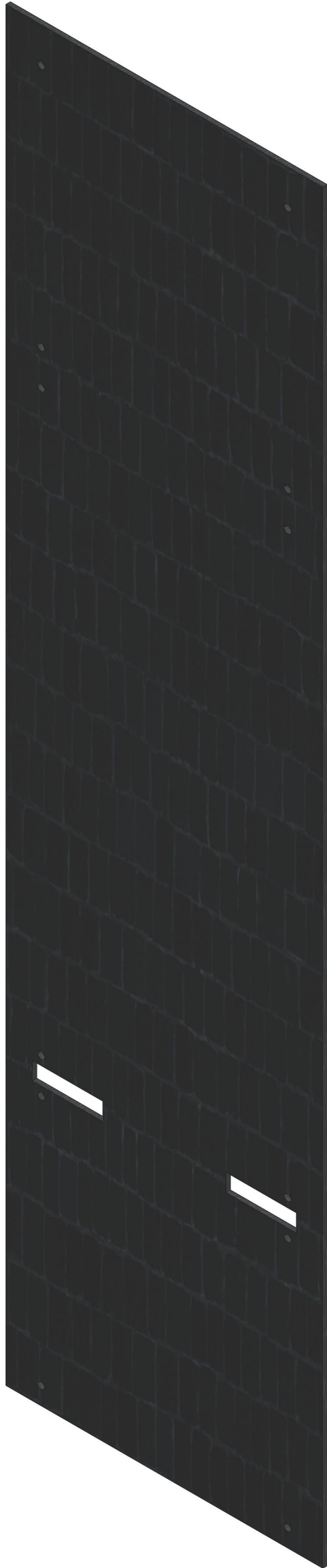

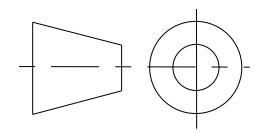
 <small>THIS DOCUMENT IS SUPPLIED IN CONFIDENCE. NO REPRODUCTION OF THIS DOCUMENT IN PART OR IN WHOLE OR THEREON OF THE ITEMS SHOWN MAY BE MADE WITHOUT THE COPYRIGHT OWNERS WRITTEN PERMISSION</small>	DRAWN BY		DATE
	CHECKED BY		DATE
	APPROVED BY		DATE
	SCALE 3:16		SHEET 1 OF 1
 <small>UNLESS OTHERWISE SPECIFIED ALL DIMENSIONS ARE IN INCHES. TOLERANCES ARE: X.X +/- 0.1 X.XX +/- 0.01 X.XXX +/- 0.001 ANG +/- 1</small> DO NOT SCALE	TITLE DRAWBRIDGE SIDE POLY		
	PROJECT		MODEL NAME GE-16049
			ISSUE

MODEL NAME
GE-16050

TITLE

DRAWBRIDGE CRENELATIONS

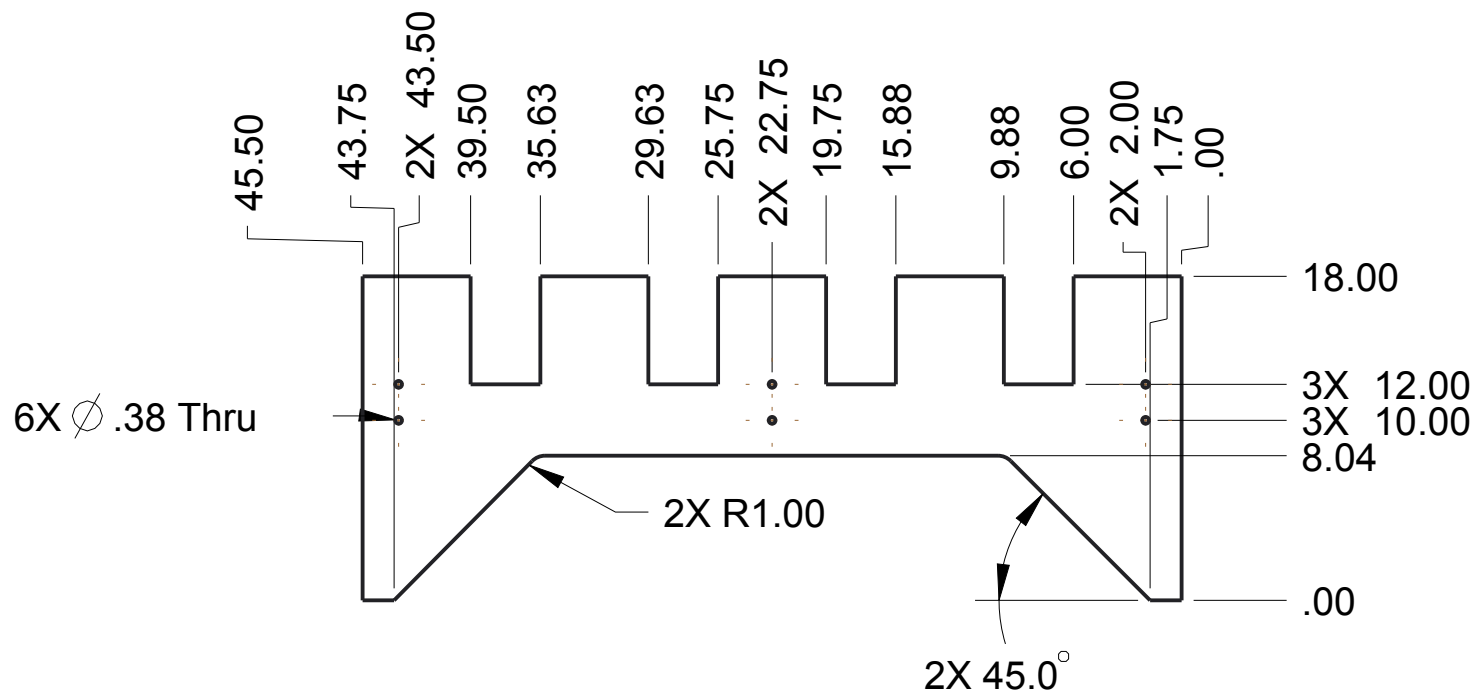

NOTE:

Material: Clear Polycarbonate, .25" Thick
Scale: 3:32
Qty:1

Print to look like stone



 <small>THIS DOCUMENT IS SUPPLIED IN CONFIDENCE. NO REPRODUCTION OF THIS DOCUMENT IN PART OR IN WHOLE OR THEREON OF THE ITEMS SHOWN MAY BE MADE WITHOUT THE COPYRIGHT OWNERS WRITTEN PERMISSION</small>	DRAWN BY	DATE
	CHECKED BY	DATE
	APPROVED BY	DATE
	SCALE3:32	SHEET 1 OF 1
TITLE DRAWBRIDGE CRENELATIONS		
PROJECT		MODEL NAME GE-16050
ISSUE		

UNLESS OTHERWISE SPECIFIED ALL
DIMENSIONS ARE IN INCHES.
TOLERANCES ARE:
X.X +/- 0.1
X.XX +/- 0.01
X.XXX +/- 0.001
ANG +/- 1°

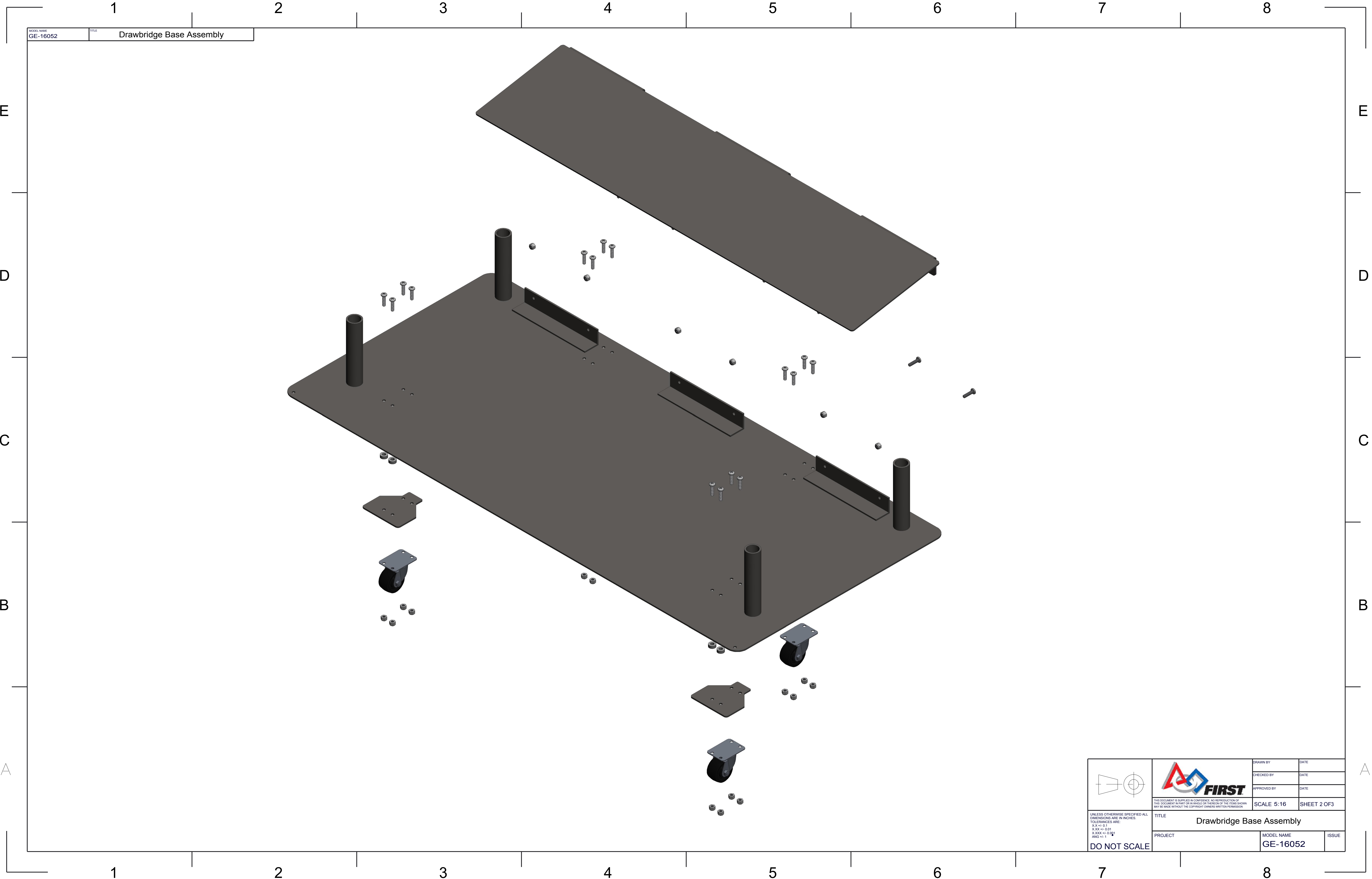
DO NOT SCALE



MODEL NAME	TITLE
GE-16052	Drawbridge Base Assembly

 UNLESS OTHERWISE SPECIFIED ALL DIMENSIONS ARE IN INCHES. TOLERANCES ARE: X.XX +/- 0.1 X.XXX +/- 0.001 ANG +/- 1 DO NOT SCALE	 THIS DOCUMENT IS SUPPLIED IN CONFIDENCE. NO REPRODUCTION OF THIS DOCUMENT IN PART OR IN WHOLE OR THEREON OF THE ITEMS SHOWN MAY BE MADE WITHOUT THE COPYRIGHT OWNERS WRITTEN PERMISSION.	DRAWN BY	DATE	
		CHECKED BY	DATE	
		APPROVED BY	DATE	
		SCALE 5:16		SHEET 2 OF 3
TITLE Drawbridge Base Assembly				
PROJECT		MODEL NAME		ISSUE
		GE-16052		

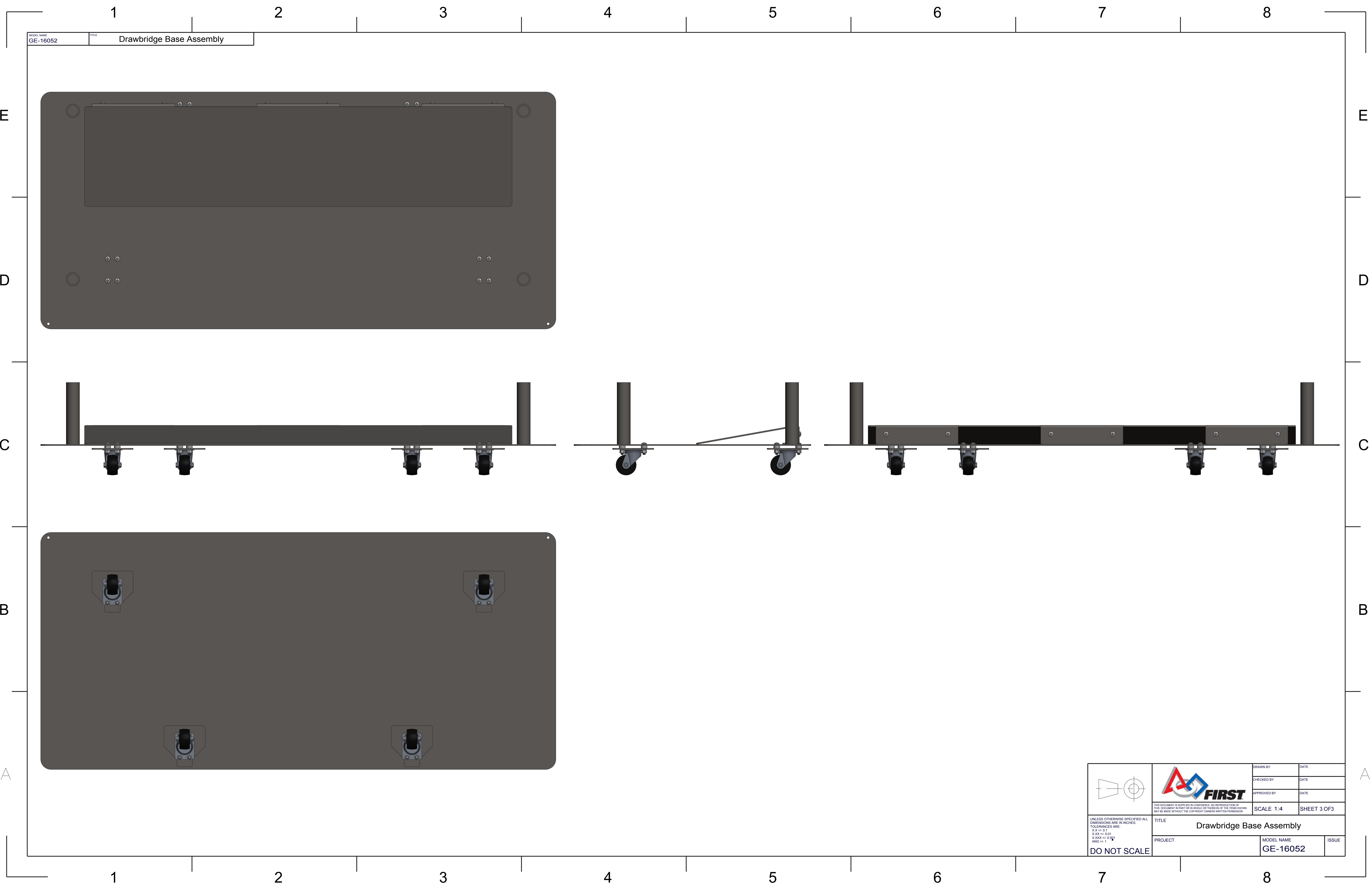

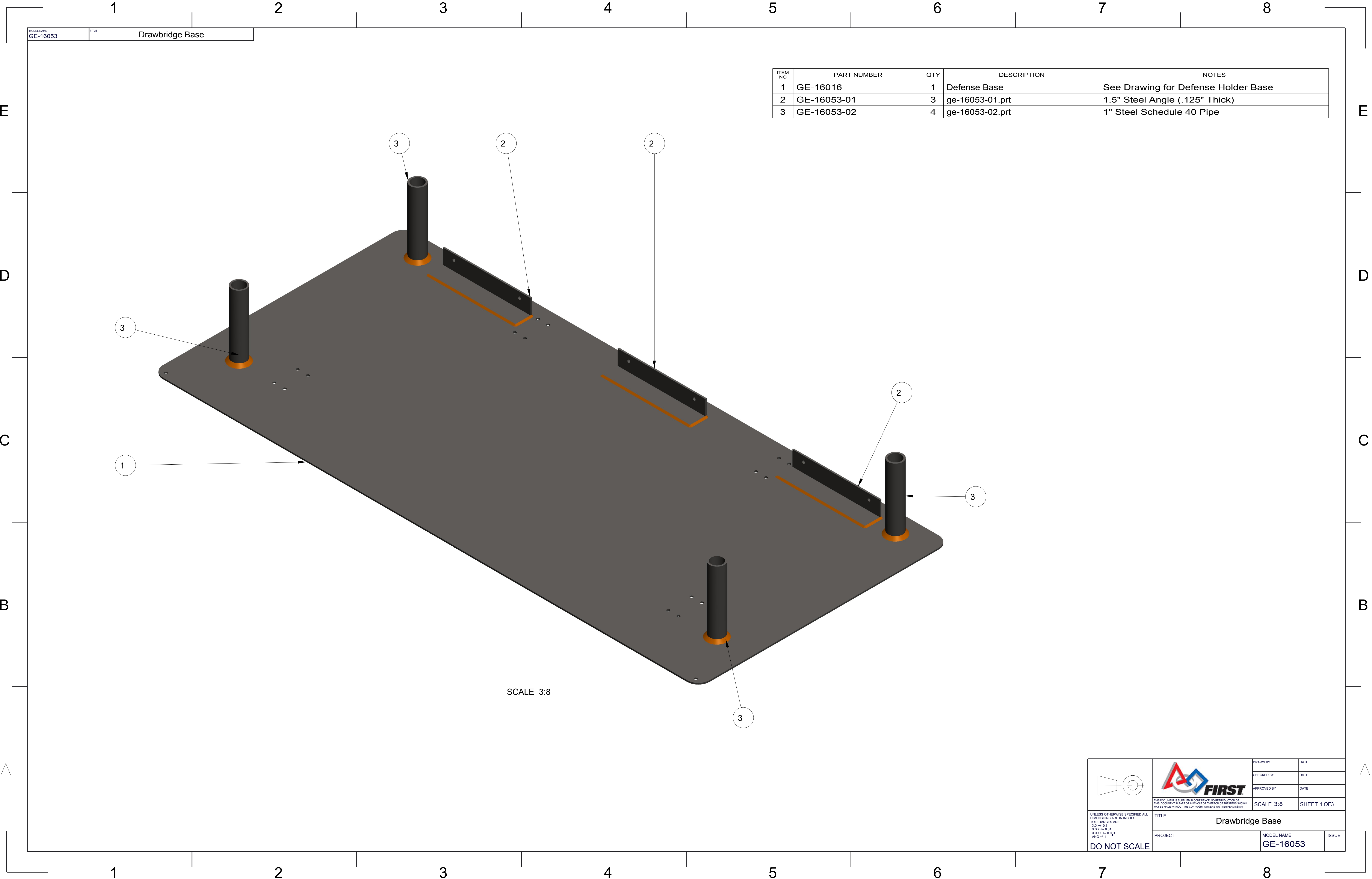

ITEM NO	PART NUMBER	QTY	DESCRIPTION	NOTES
1	GE-16016	1	Defense Base	See Drawing for Defense Holder Base
2	GE-16053-01	3	ge-16053-01.prt	1.5" Steel Angle (.125" Thick)
3	GE-16053-02	4	ge-16053-02.prt	1" Steel Schedule 40 Pipe



UNLESS OTHERWISE SPECIFIED ALL DIMENSIONS ARE IN INCHES.
TOLERANCES ARE:
XXX ±.01
X.XXX ±.001
ANG ±.1

DO NOT SCALE

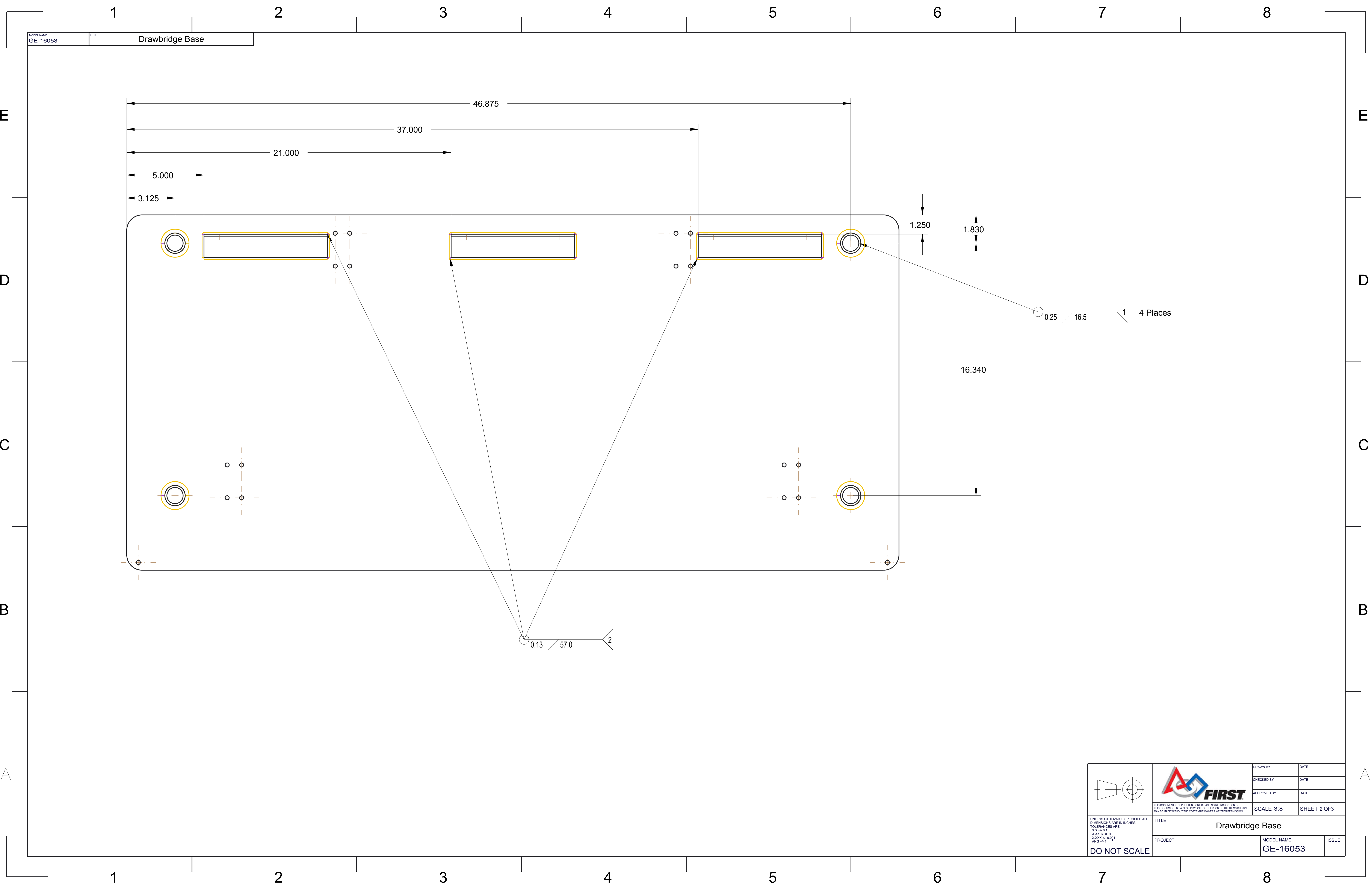

DRAWN BY	DATE
CHECKED BY	DATE
APPROVED BY	DATE
SCALE 3:8 SHEET 1 OF 3	

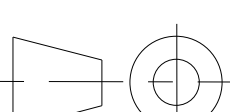
TITLE Drawbridge Base	
PROJECT	MODEL NAME GE-16053
ISSUE	

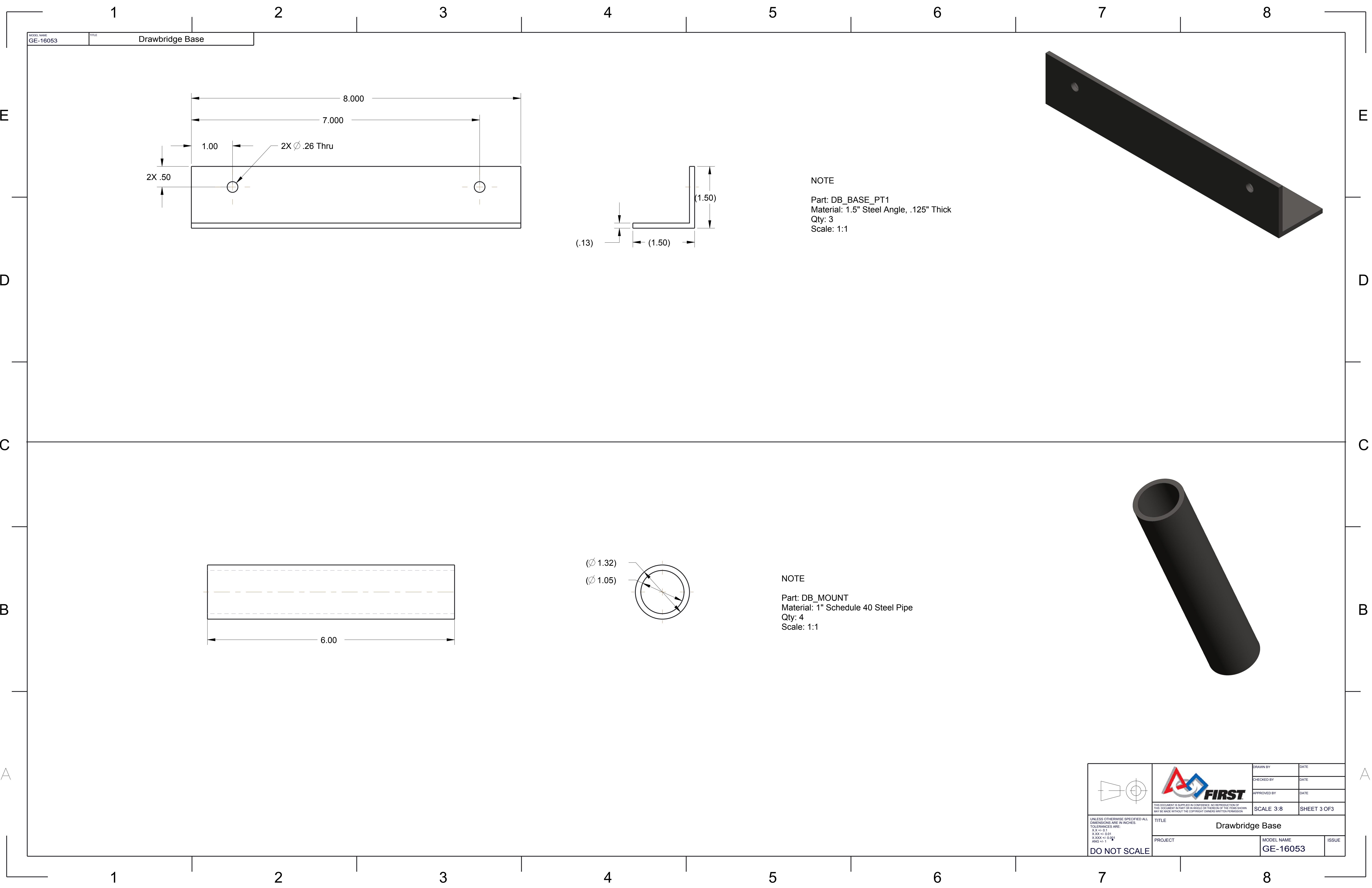

 <div>UNLESS OTHERWISE SPECIFIED ALL DIMENSIONS ARE IN INCHES TOLERANCES ARE: XXX +/- 0.1 X.XXX +/- 0.01 X.XXXX +/- 0.001 ANG +/- 1</div> <div>DO NOT SCALE</div>	 <div>THIS DOCUMENT IS SUPPLIED IN CONFIDENCE. NO REPRODUCTION OF THIS DOCUMENT IN PART OR IN WHOLE OR THEREON OF THE ITEMS SHOWN MAY BE MADE WITHOUT THE COPYRIGHT OWNERS WRITTEN PERMISSION</div>	DRAWN BY	DATE
		CHECKED BY	DATE
		APPROVED BY	DATE
		SCALE 3:8	
TITLE		Drawbridge Base	
PROJECT	MODEL NAME		ISSUE
	GE-16053		

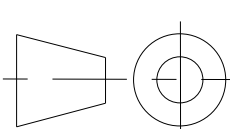

 <div>UNLESS OTHERWISE SPECIFIED ALL DIMENSIONS ARE IN INCHES. TOLERANCES ARE: X.XX +/- 0.1 X.XXX +/- 0.01 ANG +/- 1</div> <div>DO NOT SCALE</div>	 <div>THIS DOCUMENT IS SUPPLIED IN CONFIDENCE. NO REPRODUCTION OF THIS DOCUMENT IN PART OR IN WHOLE OR THEREON OF THE ITEMS SHOWN MAY BE MADE WITHOUT THE COPYRIGHT OWNERS WRITTEN PERMISSION</div>	DRAWN BY	DATE		
		CHECKED BY	DATE		
		APPROVED BY	DATE		
		SCALE 3:8		SHEET 3 OF 3	
TITLE		Drawbridge Base			
PROJECT		MODEL NAME		ISSUE	
		GE-16053			

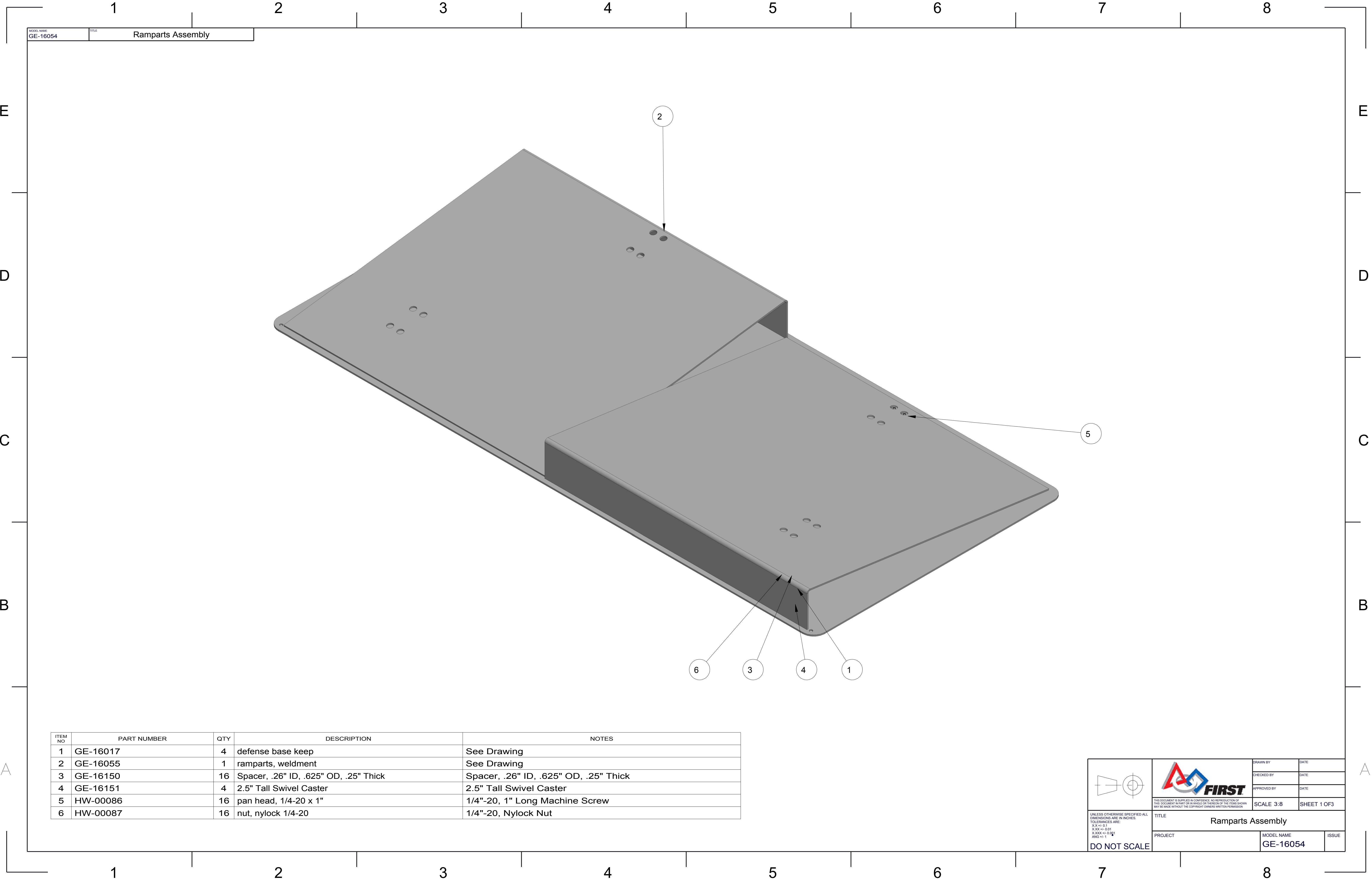

ITEM NO	PART NUMBER	QTY	DESCRIPTION	NOTES
1	GE-16017	4	defense base keep	See Drawing
2	GE-16055	1	ramparts, weldment	See Drawing
3	GE-16150	16	Spacer, .26" ID, .625" OD, .25" Thick	Spacer, .26" ID, .625" OD, .25" Thick
4	GE-16151	4	2.5" Tall Swivel Caster	2.5" Tall Swivel Caster
5	HW-00086	16	pan head, 1/4-20 x 1"	1/4"-20, 1" Long Machine Screw
6	HW-00087	16	nut, nylock 1/4-20	1/4"-20, Nylock Nut

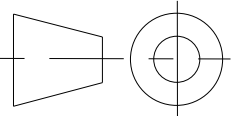

UNLESS OTHERWISE SPECIFIED ALL DIMENSIONS ARE IN INCHES.
X.XX +/- 0.1
X.XXX +/- 0.01
X.XXX +/- 0.001
ANG +/- 1

DO NOT SCALE



THIS DOCUMENT IS SUPPLIED IN CONFIDENCE. NO REPRODUCTION OF THIS DOCUMENT IN PART OR IN WHOLE OR THEREOF OR OF THE ITEMS SHOWN MAY BE MADE WITHOUT THE COPYRIGHT OWNERS WRITTEN PERMISSION.



TITLE
Ramparts Assembly

PROJECT

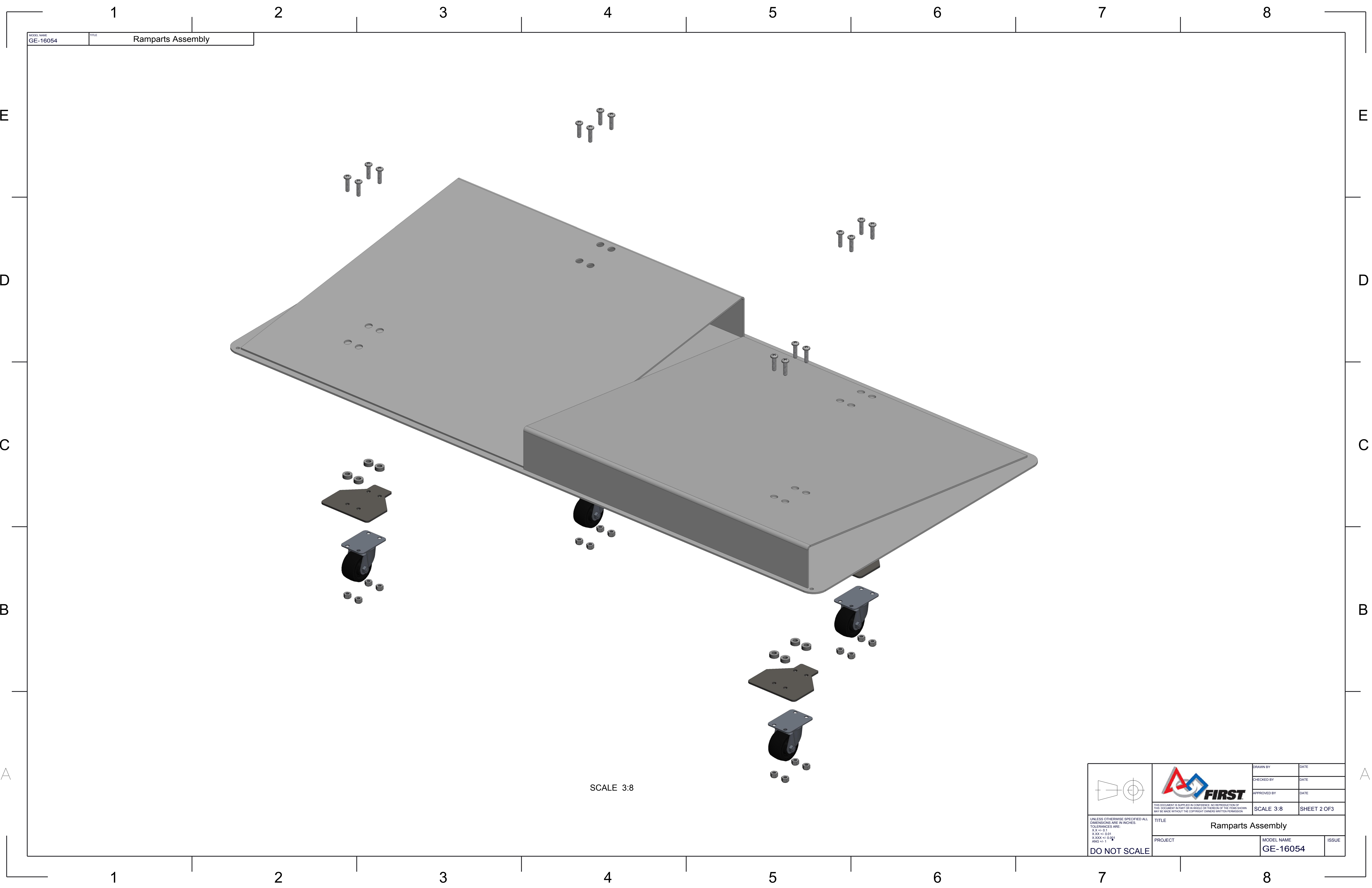
DRAWN BY	DATE
CHECKED BY	DATE
APPROVED BY	DATE
SCALE 3:8	SHEET 1 OF 3
MODEL NAME GE-16054	ISSUE

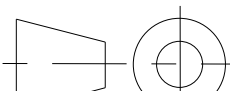

SCALE 3:8

 <div>UNLESS OTHERWISE SPECIFIED ALL DIMENSIONS ARE IN INCHES. TOLERANCES ARE: X.XX +/- 0.2 X.XXX +/- 0.001 ANG +/- 1</div> <div>DO NOT SCALE</div>	 <div>THIS DOCUMENT IS SUPPLIED IN CONFIDENCE. NO REPRODUCTION OF THIS DOCUMENT IN PART OR IN WHOLE OR THEREON OF THE ITEMS SHOWN MAY BE MADE WITHOUT THE COPYRIGHT OWNERS WRITTEN PERMISSION</div>	DRAWN BY	DATE
		CHECKED BY	DATE
		APPROVED BY	DATE
		SCALE 3:8	
TITLE Ramparts Assembly			
PROJECT	MODEL NAME GE-16054		ISSUE

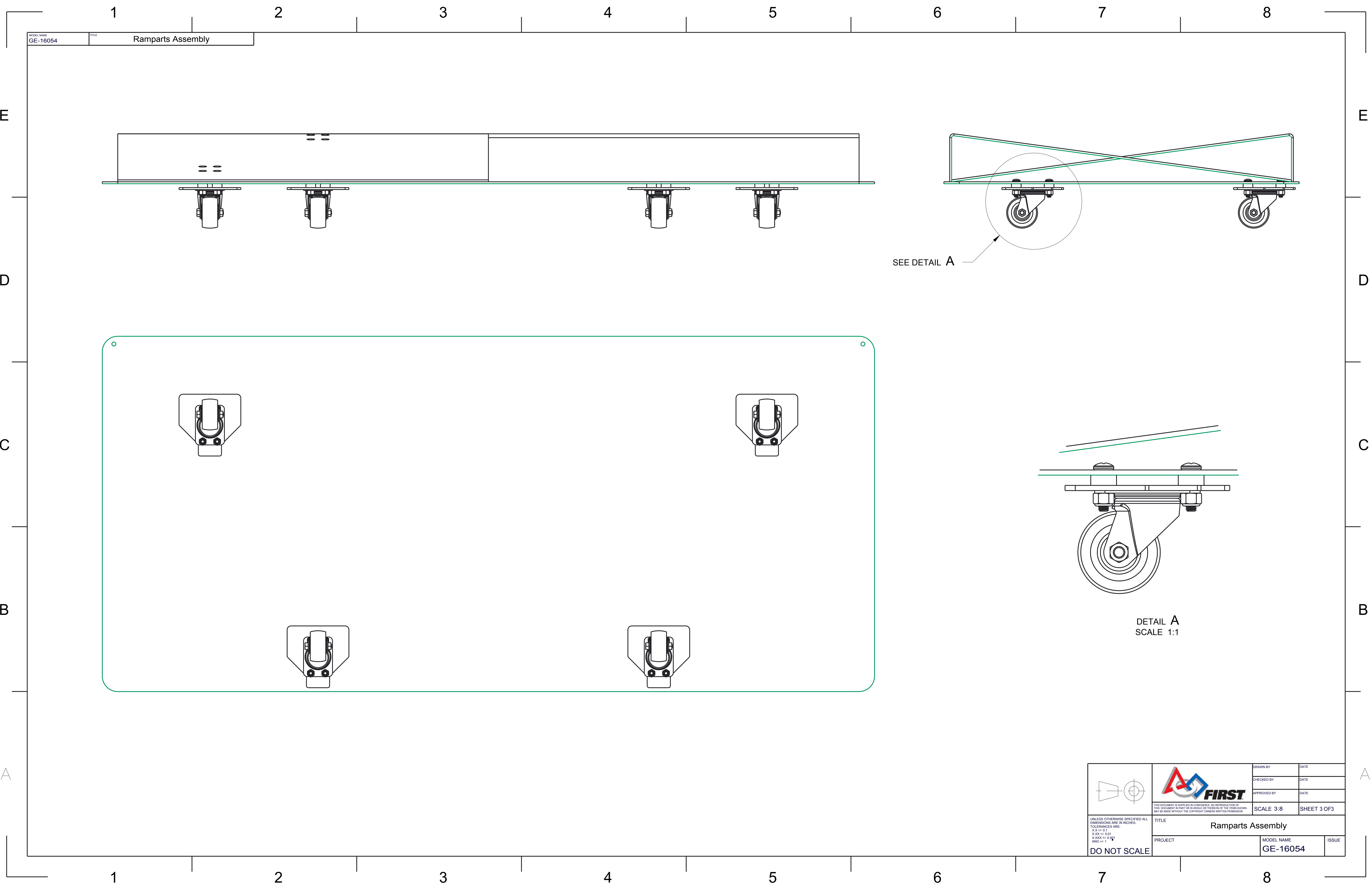



MODEL NAME
GE-16054

TITLE
Ramparts Assembly

SEE DETAIL A

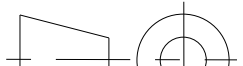
DETAIL A
SCALE 1:1

	 FIRST	DRAWN BY	DATE
		CHECKED BY	DATE
		APPROVED BY	DATE
		SCALE 3:8	
UNLESS OTHERWISE SPECIFIED ALL DIMENSIONS ARE IN INCHES. TOLERANCES ARE: X.XX +/- 0.1 X.XXX +/- 0.01 ANG +/- 1		TITLE Ramparts Assembly	
PROJECT		MODEL NAME GE-16054	ISSUE
DO NOT SCALE			

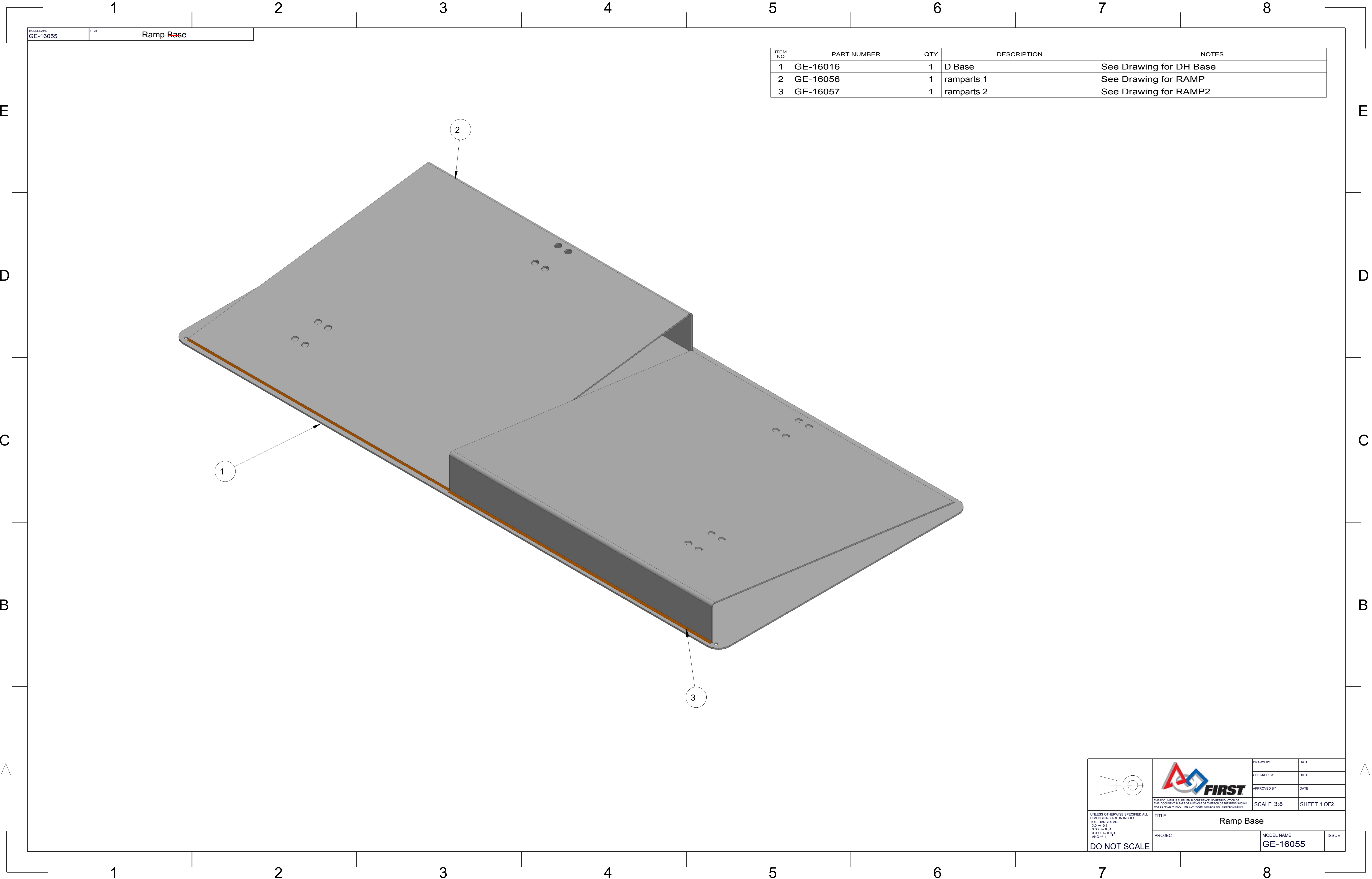

ITEM NO	PART NUMBER	QTY	DESCRIPTION	NOTES
1	GE-16016	1	D Base	See Drawing for DH Base
2	GE-16056	1	ramparts 1	See Drawing for RAMP
3	GE-16057	1	ramparts 2	See Drawing for RAMP2

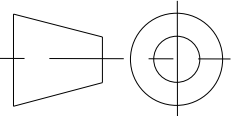

UNLESS OTHERWISE SPECIFIED ALL DIMENSIONS ARE IN INCHES.
X.X +/- 0.1
X.XX +/- 0.01
X.XXX +/- 0.001
ANG +/- 1

DO NOT SCALE





TITLE
Ramp Base

PROJECT

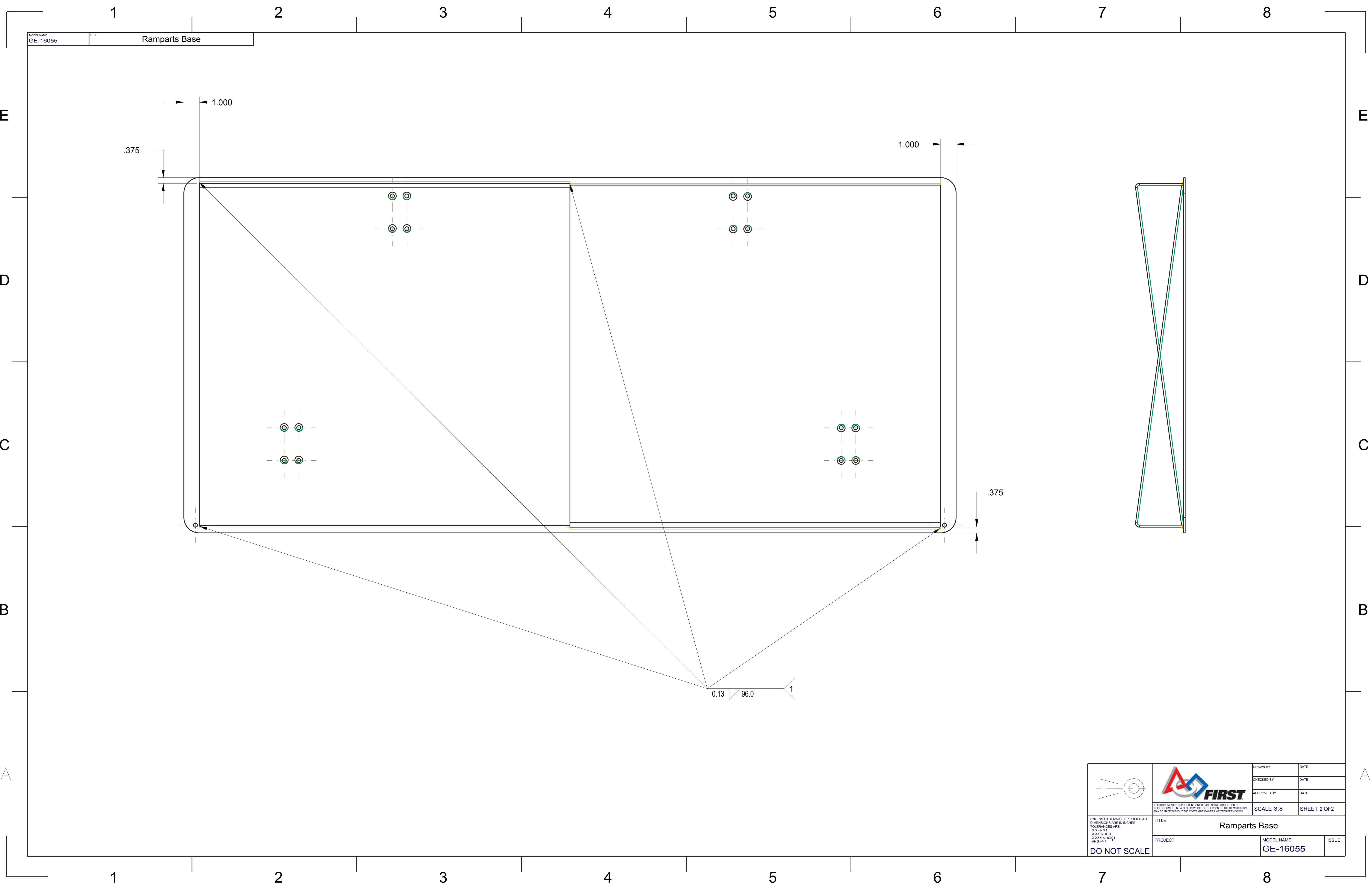
DRAWN BY	DATE
CHECKED BY	DATE
APPROVED BY	DATE
SCALE 3:8	
SHEET 1 OF2	
MODEL NAME	ISSUE
GE-16055	

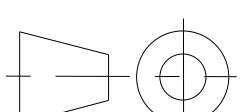

 <div>UNLESS OTHERWISE SPECIFIED ALL DIMENSIONS ARE IN INCHES TOLERANCES ARE: X.X +/- 0.1 X.XX +/- 0.01 X.XXX +/- 0.001 ANG +/- 1</div> <div>DO NOT SCALE</div>	 <div>THIS DOCUMENT IS SUPPLIED IN CONFIDENCE. NO REPRODUCTION OF THIS DOCUMENT IN PART OR IN WHOLE OR THEREON OF THE ITEMS SHOWN MAY BE MADE WITHOUT THE COPYRIGHT OWNERS WRITTEN PERMISSION.</div>	DRAWN BY	DATE
		CHECKED BY	DATE
		APPROVED BY	DATE
		SCALE 3:8	SHEET 2 OF 2
TITLE		Ramparts Base	
PROJECT	MODEL NAME		ISSUE
	GE-16055		

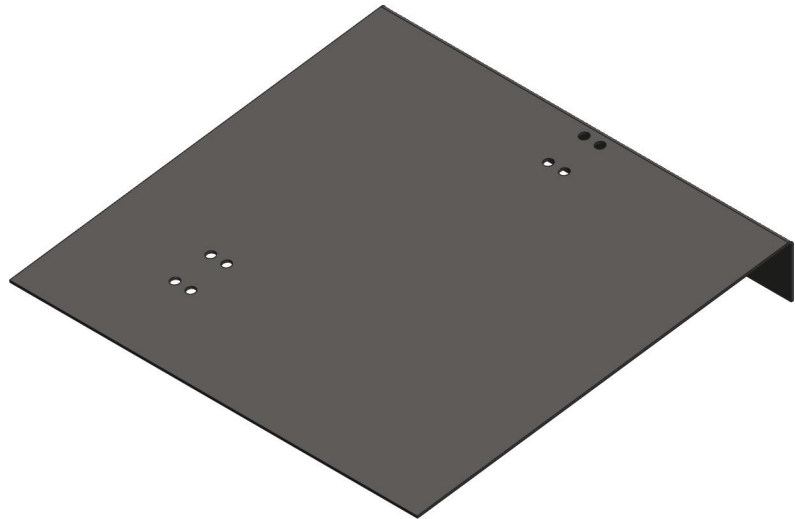
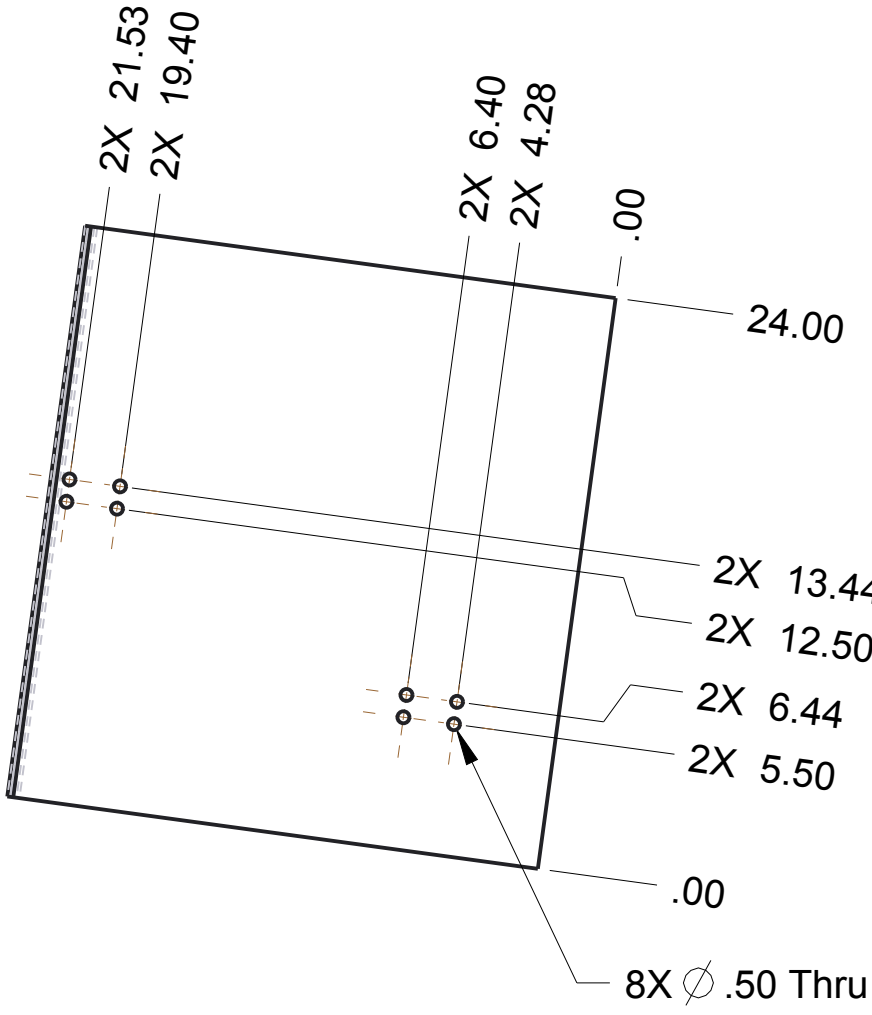

NOTE

Material: Steel Sheet, .125" Thick
Scale: 1:8

Remove all burrs and sharp edges

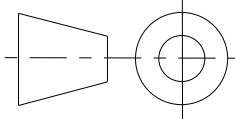

UNLESS OTHERWISE SPECIFIED ALL
DIMENSIONS ARE IN INCHES.
TOLERANCES ARE:
X.X +/- 0.1
X.XX +/- 0.01
X.XXX +/- 0.001
ANG +/- 1°

DO NOT SCALE



THIS DOCUMENT IS SUPPLIED IN CONFIDENCE. NO REPRODUCTION OF
THIS DOCUMENT IN PART OR IN WHOLE OR THEREON OF THE ITEMS SHOWN
MAY BE MADE WITHOUT THE COPYRIGHT OWNERS WRITTEN PERMISSION

TITLE
Ramparts

PROJECT

DRAWN BY	DATE
CHECKED BY	DATE
APPROVED BY	DATE

SCALE 1:8
SHEET 1 OF 1

MODEL NAME
GE-16056

ISSUE

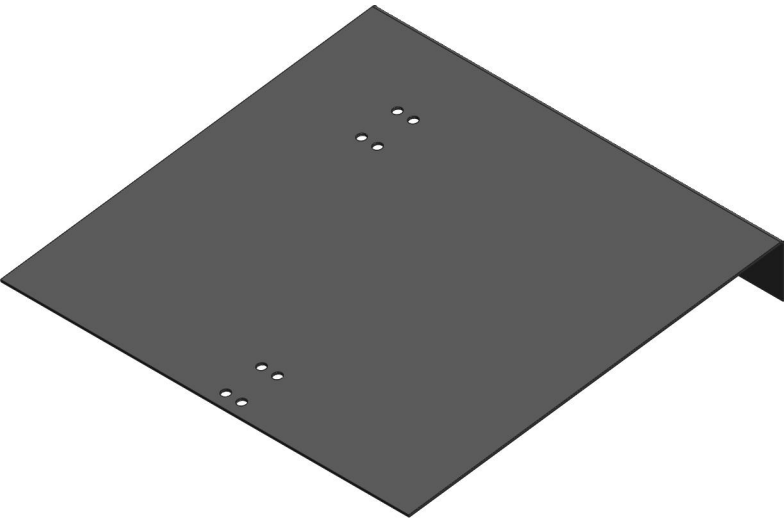
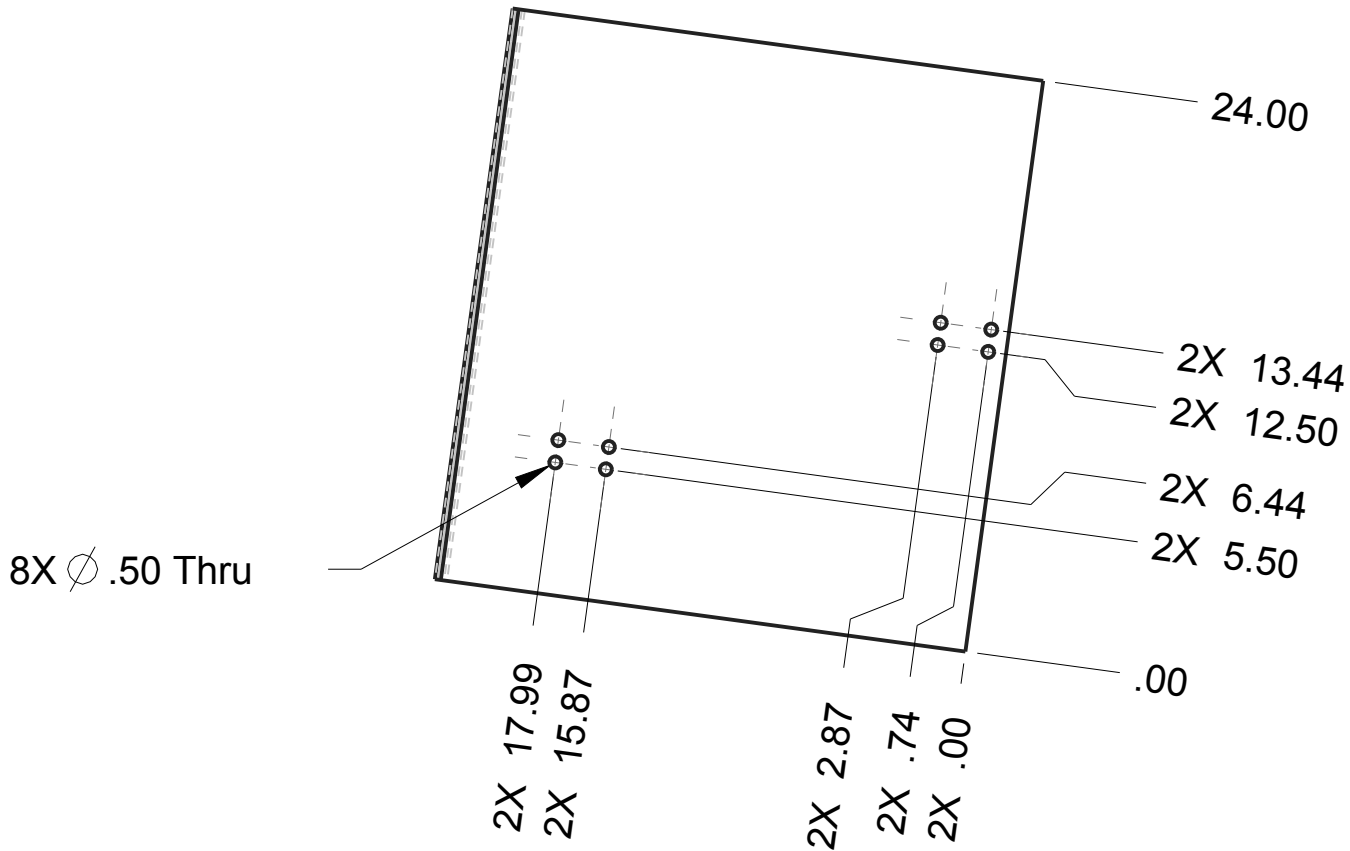



NOTE

Material: Steel Sheet, .125" Thick
Scale: 1:8

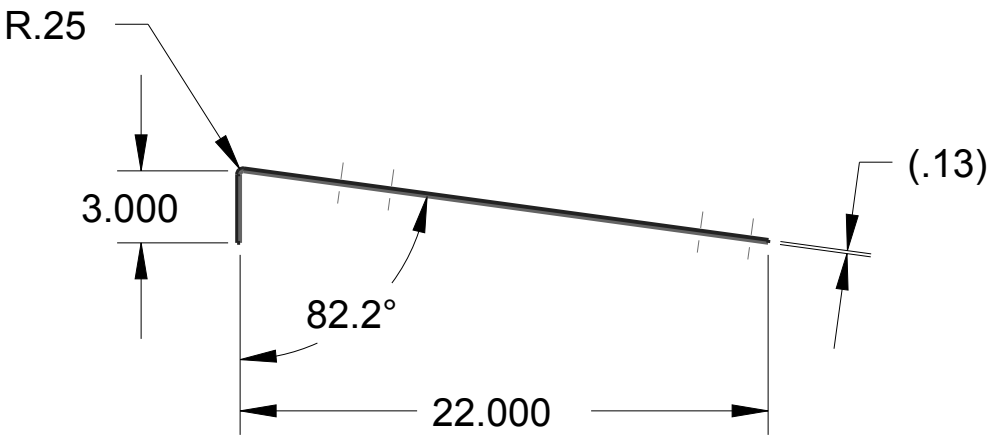
Remove all burrs and sharp edges

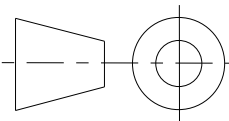

		DRAWN BY	DATE
		CHECKED BY	DATE
		APPROVED BY	DATE
	THIS DOCUMENT IS SUPPLIED IN CONFIDENCE. NO REPRODUCTION OF THIS DOCUMENT IN PART OR IN WHOLE OR THEREON OF THE ITEMS SHOWN MAY BE MADE WITHOUT THE COPYRIGHT OWNERS WRITTEN PERMISSION		SCALE 1:8
UNLESS OTHERWISE SPECIFIED ALL DIMENSIONS ARE IN INCHES. TOLERANCES ARE: X.X +/- 0.1 X.XX +/- 0.01 X.XXX +/- 0.001 ANG +/- 1°	TITLE Ramparts2		
	PROJECT	MODEL NAME GE-16057	ISSUE
	DO NOT SCALE		

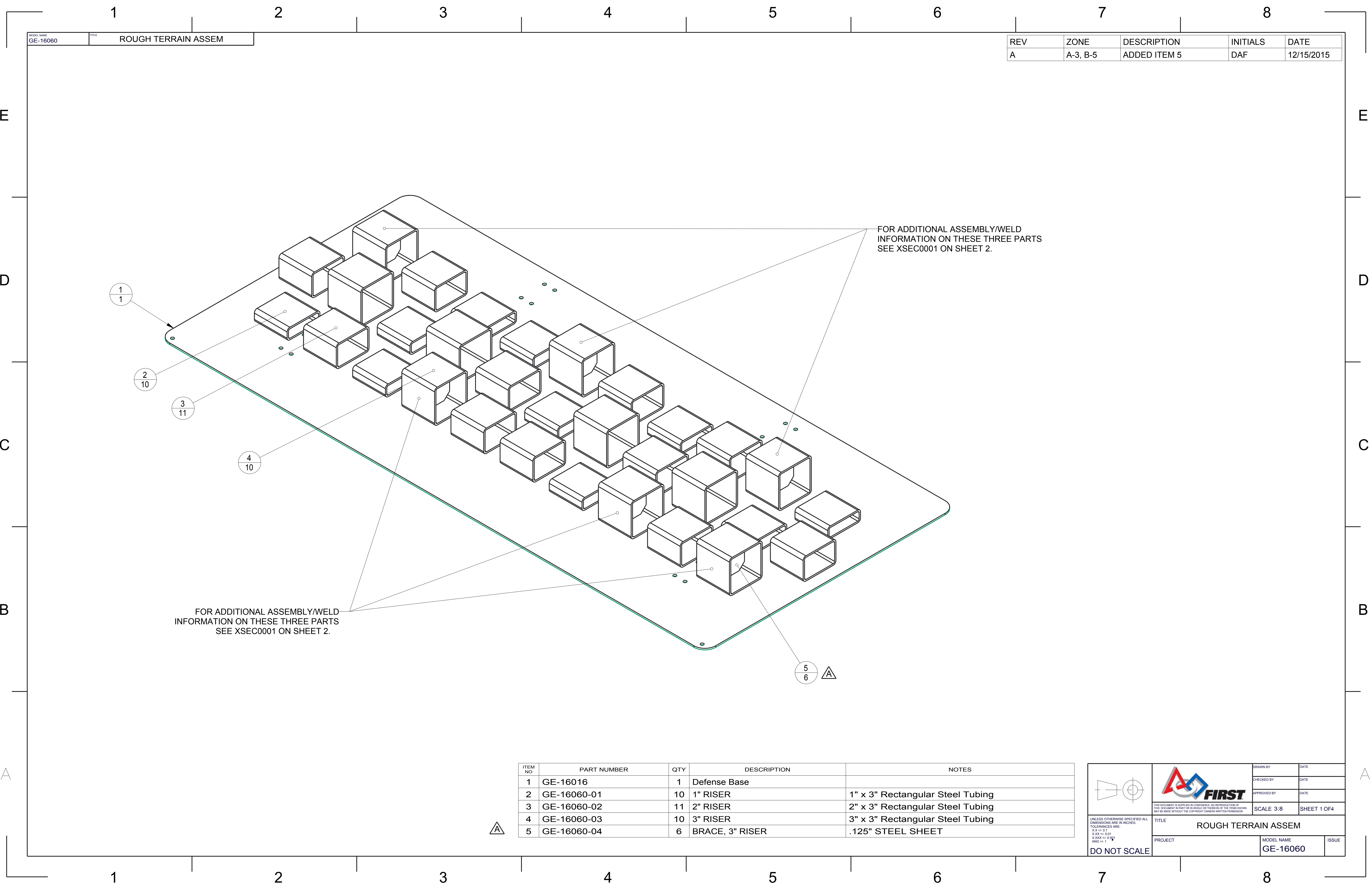

MODEL NAME	TITLE
GE-16060	ROUGH TERRAIN ASSEM

REV	ZONE	DESCRIPTION	INITIALS	DATE
A	A-3, B-5	ADDED ITEM 5	DAF	12/15/2015

ITEM NO	PART NUMBER	QTY	DESCRIPTION	NOTES
1	GE-16016	1	Defense Base	
2	GE-16060-01	10	1" RISER	1" x 3" Rectangular Steel Tubing
3	GE-16060-02	11	2" RISER	2" x 3" Rectangular Steel Tubing
4	GE-16060-03	10	3" RISER	3" x 3" Rectangular Steel Tubing
5	GE-16060-04	6	BRACE, 3" RISER	.125" STEEL SHEET

DRAWN BY	DATE
CHECKED BY	DATE
APPROVED BY	DATE

UNLESS OTHERWISE SPECIFIED ALL DIMENSIONS ARE IN INCHES.
X.XX +/- 0.1
X.XXX +/- 0.001
ANG +/- 1

DO NOT SCALE

THIS DOCUMENT IS SUPPLIED IN CONFIDENCE. NO REPRODUCTION OF THIS DOCUMENT IN PART OR IN WHOLE OR THEREON OF THE ITEMS SHOWN MAY BE MADE WITHOUT THE COPYRIGHT OWNERS WRITTEN PERMISSION.

TITLE ROUGH TERRAIN ASSEM	
PROJECT	MODEL NAME GE-16060
ISSUE SHEET 1 OF 4	

SCALE 3:8	SHEET 1 OF 4
-----------	--------------

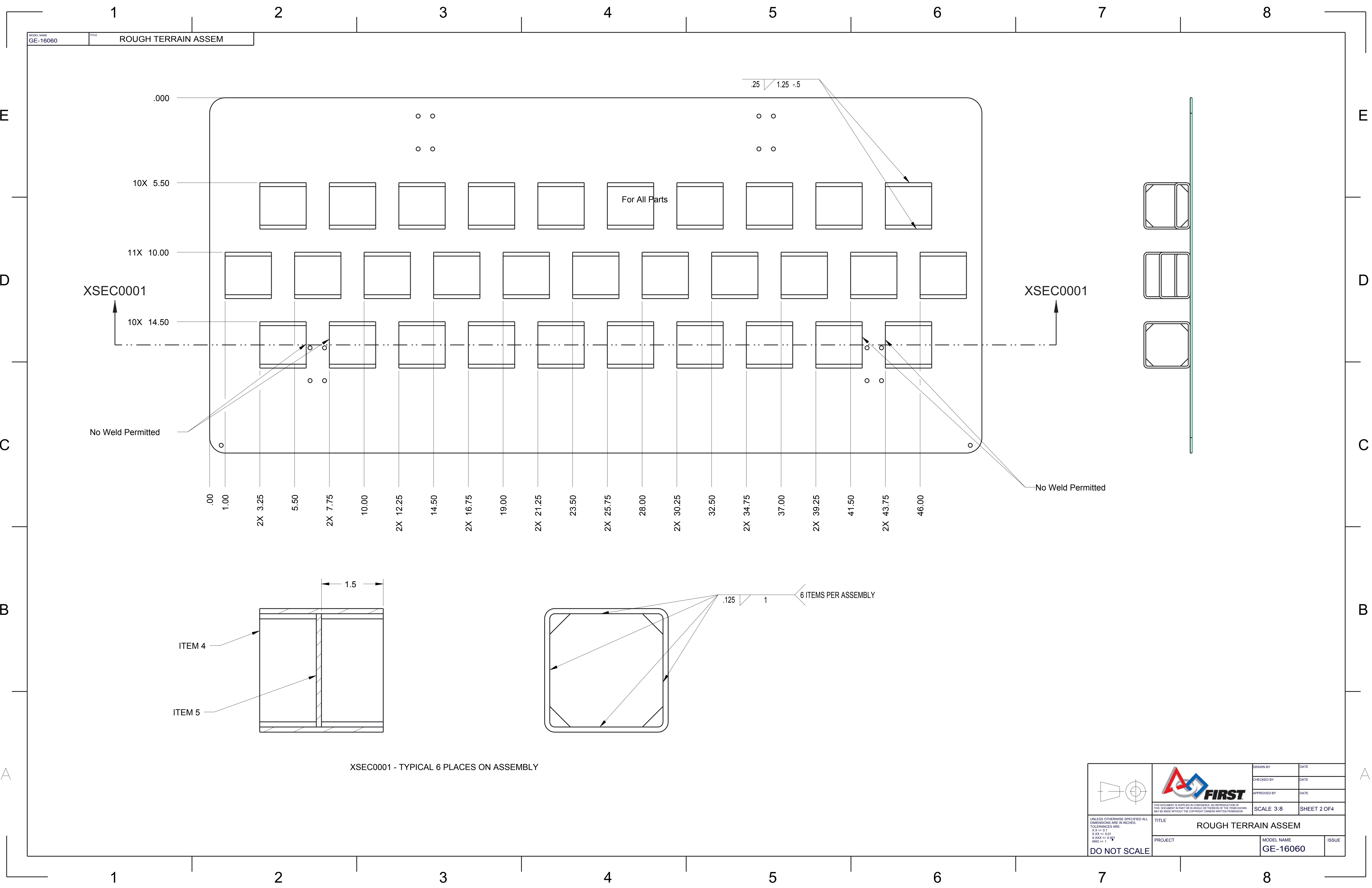

MODEL NAME
GE-16060

TITLE
ROUGH TERRAIN ASSEM

.000

10X 5.50

11X 10.00

XSEC0001

10X 14.50

No Weld Permitted

XSEC0001

No Weld Permitted



ITEM 4

ITEM 5



XSEC0001 - TYPICAL 6 PLACES ON ASSEMBLY

For All Parts

6 ITEMS PER ASSEMBLY

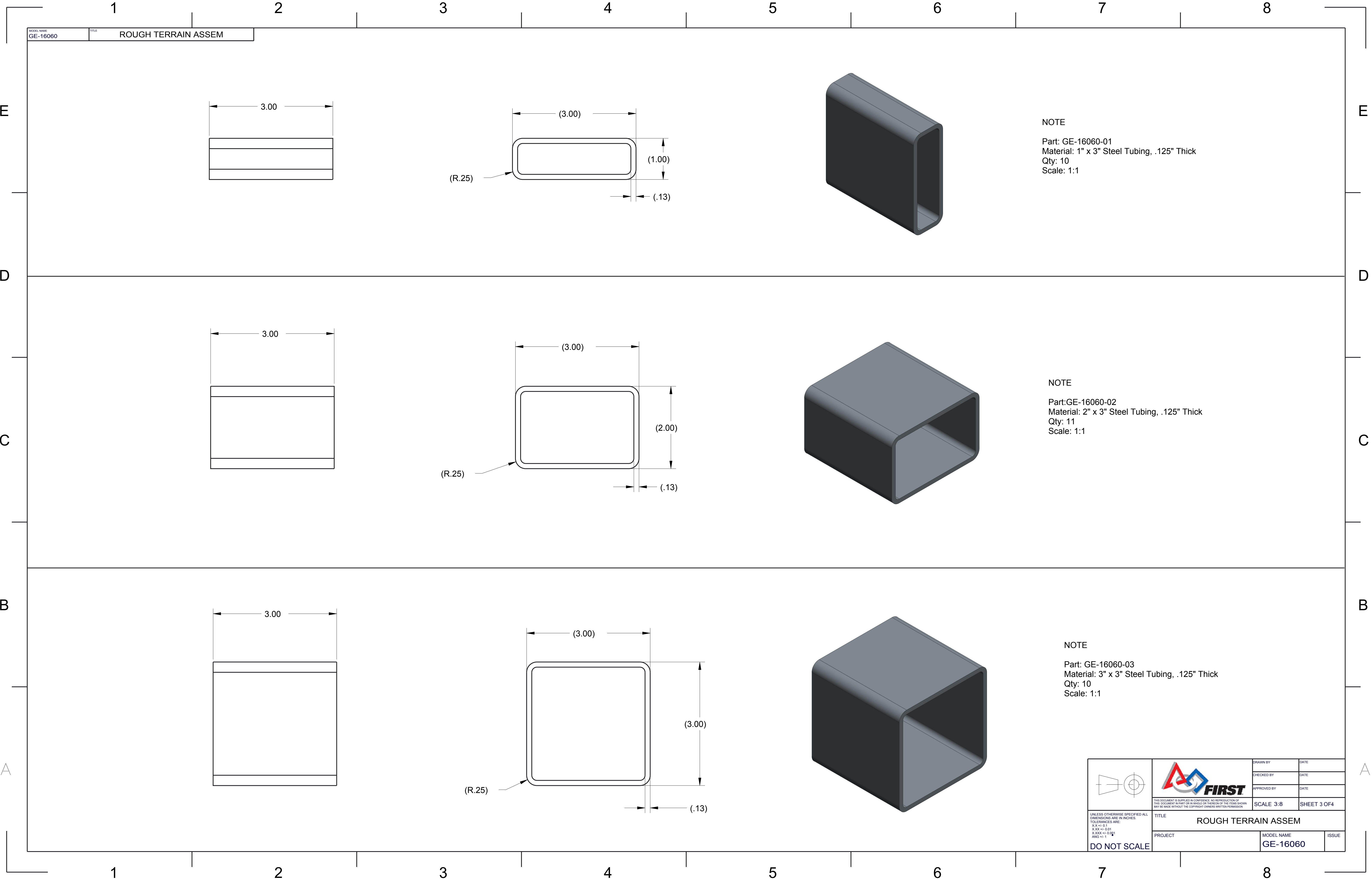
	 FIRST	DRAWN BY	DATE
		CHECKED BY	DATE
		APPROVED BY	DATE
		THIS DOCUMENT IS SUPPLIED IN CONFIDENCE. NO REPRODUCTION OF THIS DOCUMENT IN PART OR IN WHOLE OR THEREON OF THE ITEMS SHOWN MAY BE MADE WITHOUT THE COPYRIGHT OWNERS WRITTEN PERMISSION	
		SCALE 3:8	SHEET 2 OF 4
TITLE ROUGH TERRAIN ASSEM			
UNLESS OTHERWISE SPECIFIED ALL DIMENSIONS ARE IN INCHES. DIMENSIONS ARE: X +/- 0.1 X.X +/- 0.01 X.XX +/- 0.001 ANG +/- 1	PROJECT	MODEL NAME	ISSUE
	GE-16060		
DO NOT SCALE			

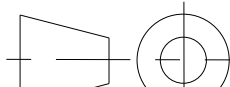

	 <small>UNLESS OTHERWISE SPECIFIED ALL DIMENSIONS ARE IN INCHES. TOLERANCES ARE: X.XX +/- 0.01 X.XXX +/- 0.001 ANG +/- 1</small> DO NOT SCALE	DRAWN BY		DATE
		CHECKED BY		DATE
		APPROVED BY		DATE
		THIS DOCUMENT IS SUPPLIED IN CONFIDENCE. NO REPRODUCTION OF THIS DOCUMENT IN PART OR IN WHOLE OR THEREON OF THE ITEMS SHOWN MAY BE MADE WITHOUT THE COPYRIGHT OWNERS WRITTEN PERMISSION		
TITLE		SCALE 3:8	SHEET 3 OF 4	
ROUGH TERRAIN ASSEM				
PROJECT	MODEL NAME		ISSUE	
	GE-16060			

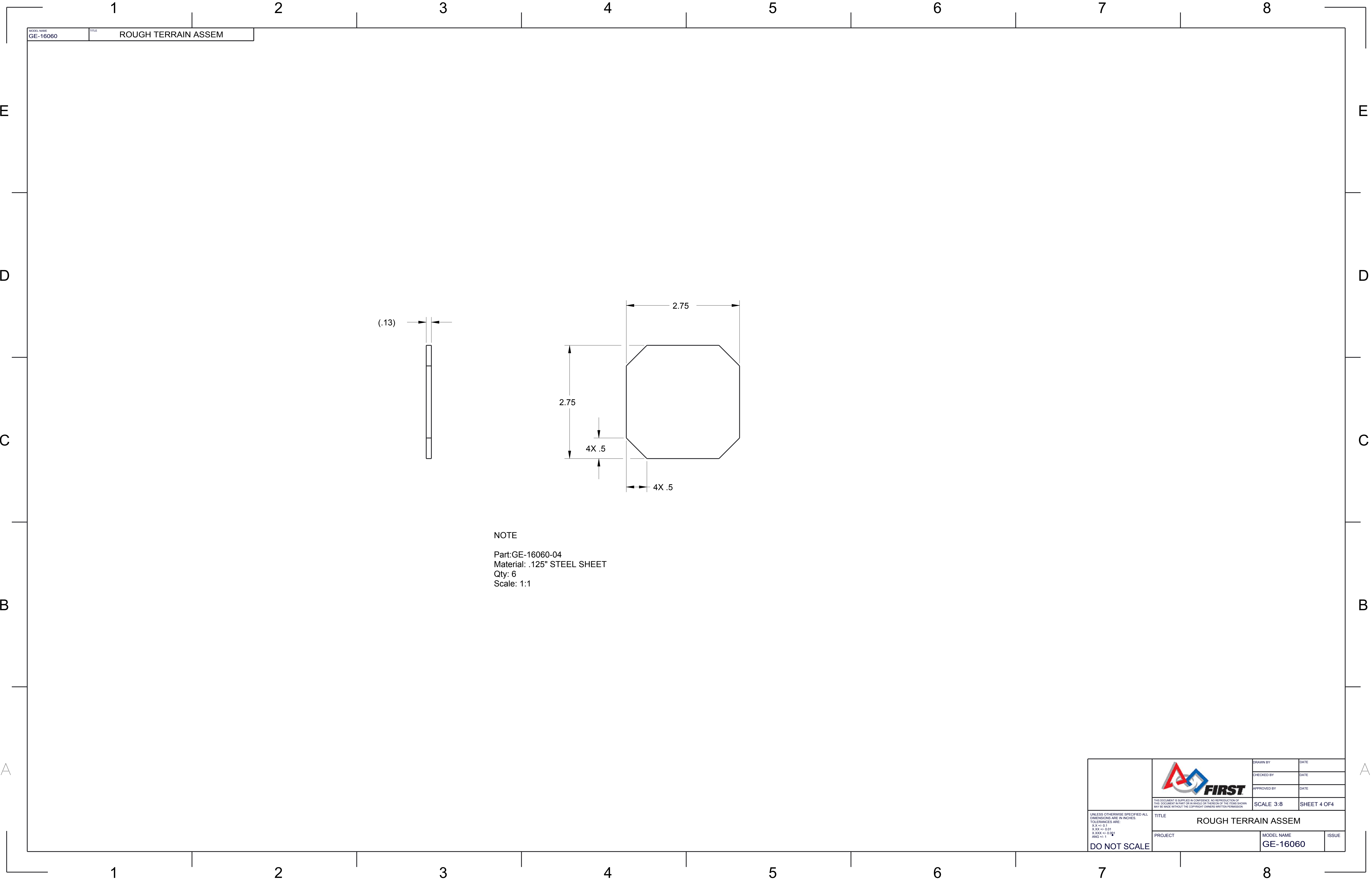

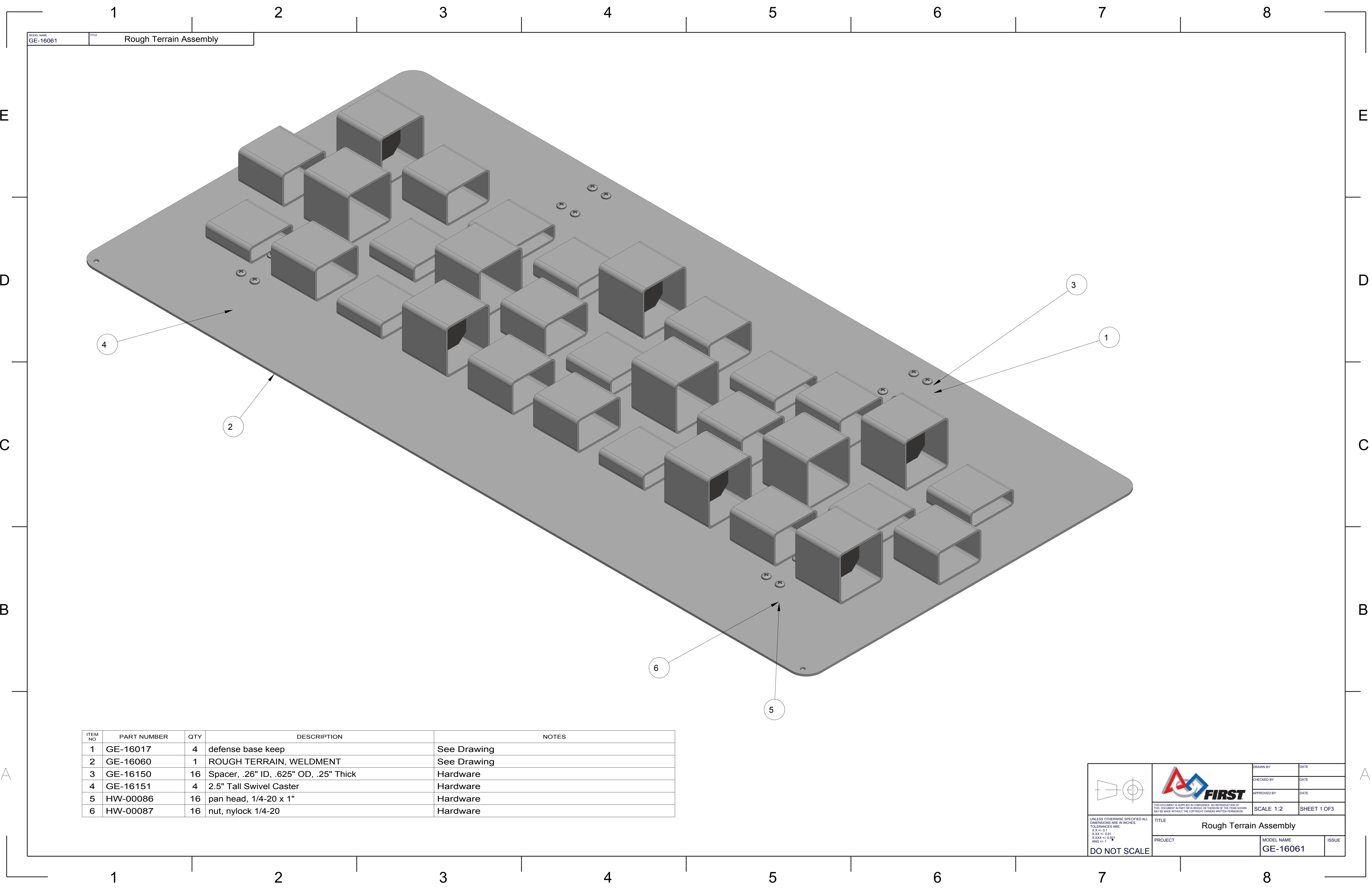

ITEM NO	PART NUMBER	QTY	DESCRIPTION	NOTES
1	GE-16017	4	defense base keep	See Drawing
2	GE-16060	1	ROUGH TERRAIN, WELDMENT	See Drawing
3	GE-16150	16	Spacer, .26" ID, .625" OD, .25" Thick	Hardware
4	GE-16151	4	2.5" Tall Swivel Caster	Hardware
5	HW-00086	16	pan head, 1/4-20 x 1"	Hardware
6	HW-00087	16	nut, nylock 1/4-20	Hardware

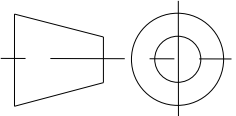

UNLESS OTHERWISE SPECIFIED ALL DIMENSIONS ARE IN INCHES.
TOLERANCES ARE:
X.XX ±.01
X.XXX ±.001
ANG ±.1
DO NOT SCALE



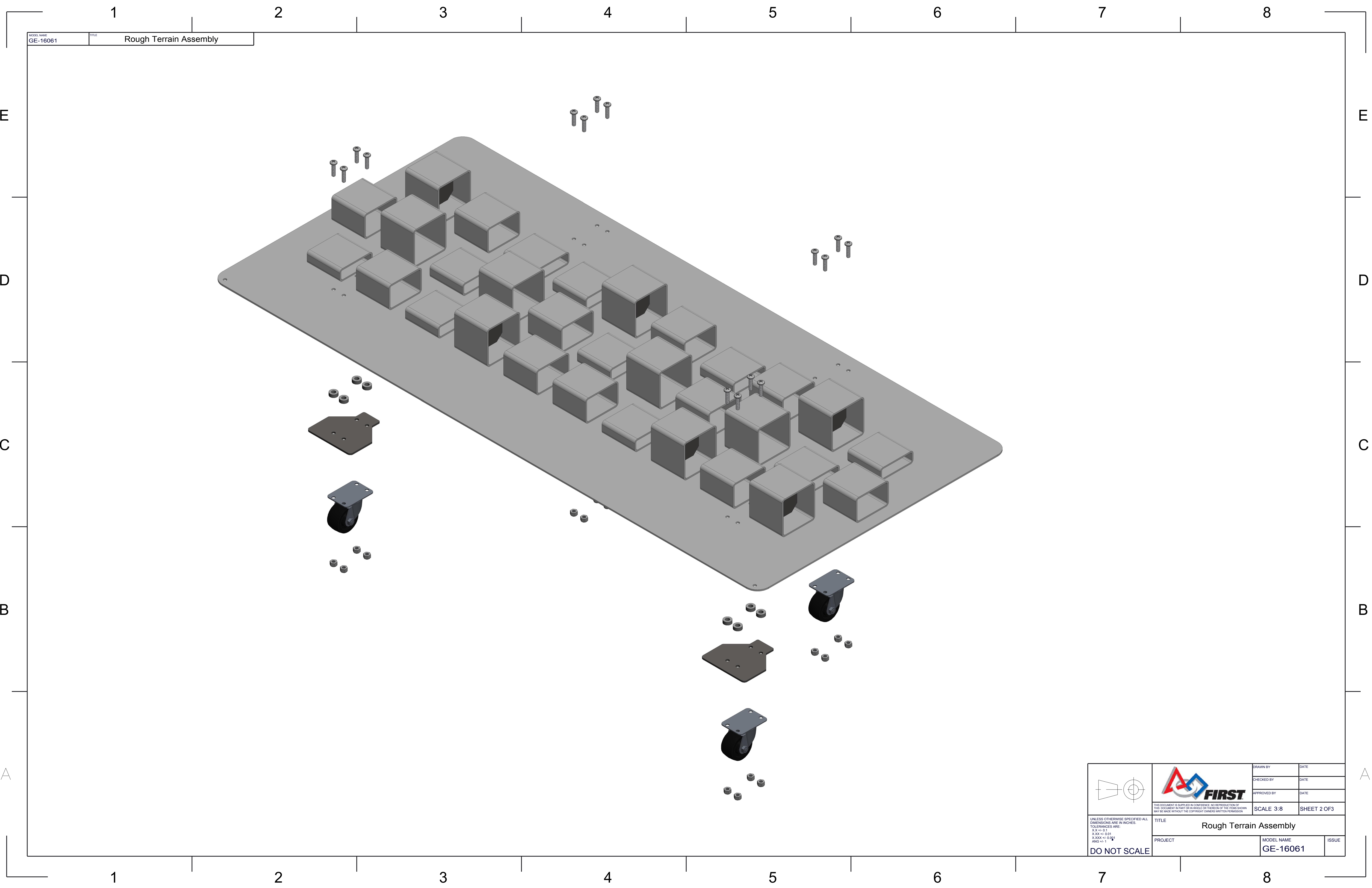

THIS DOCUMENT IS SUPPLIED IN CONFIDENCE. NO REPRODUCTION OF THIS DOCUMENT IN PART OR IN WHOLE OR THEREOF OR OF THE ITEMS SHOWN MAY BE MADE WITHOUT THE COPYRIGHT OWNERS WRITTEN PERMISSION.

DRAWN BY	DATE
CHECKED BY	DATE
APPROVED BY	DATE
SCALE 1:2	
SHEET 1 OF 3	
TITLE Rough Terrain Assembly	
PROJECT	MODEL NAME GE-16061
ISSUE	



MODEL NAME
GE-16061

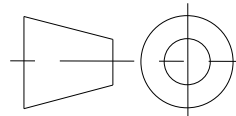

TITLE
Rough Terrain Assembly

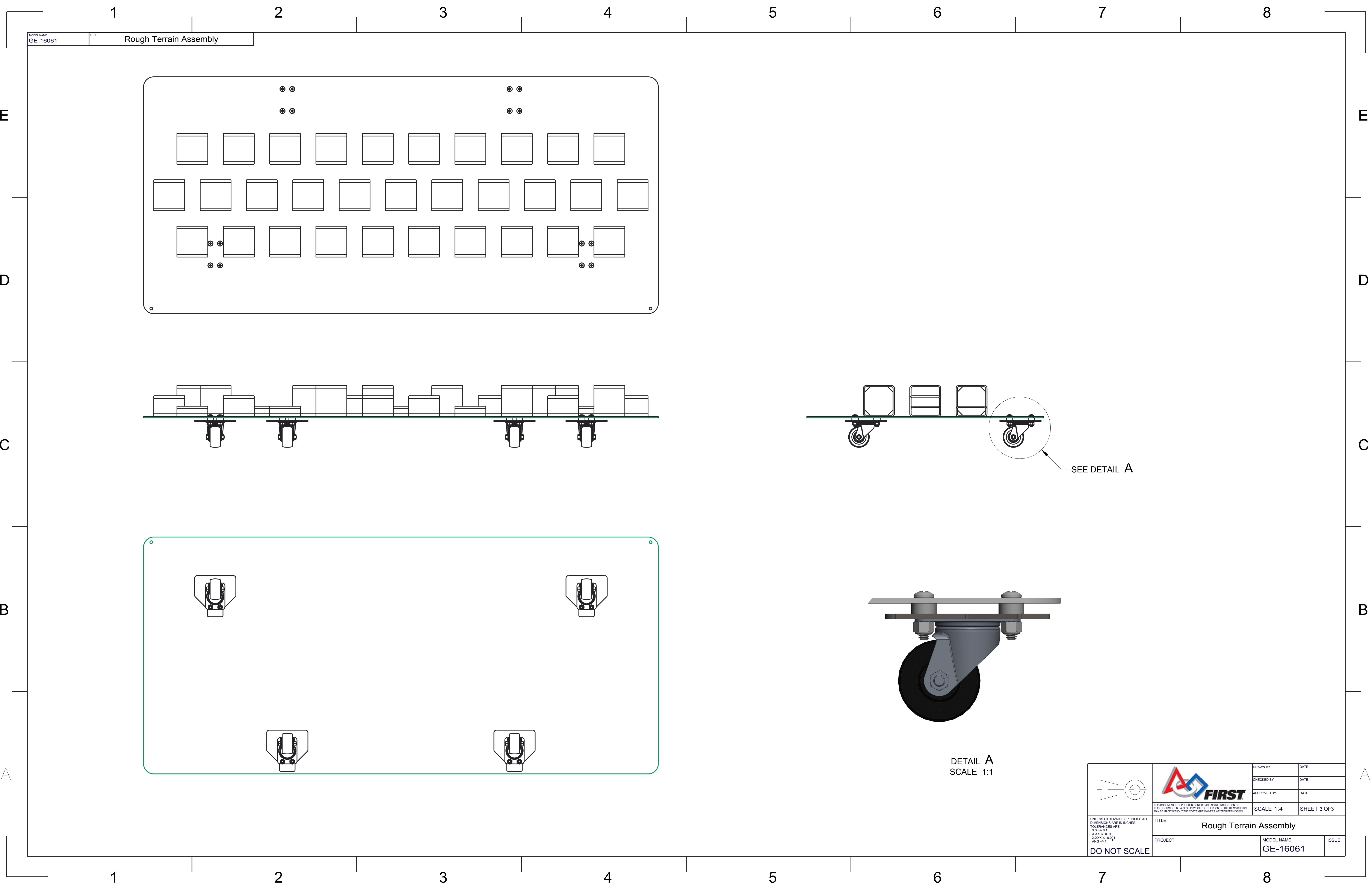
 <small>UNLESS OTHERWISE SPECIFIED ALL DIMENSIONS ARE IN INCHES. TOLERANCES ARE: XXX +/- 0.1 X.XXX +/- 0.01 X.XXXX +/- 0.001 ANG +/- 1</small> DO NOT SCALE	 <small>THIS DOCUMENT IS SUPPLIED IN CONFIDENCE. NO REPRODUCTION OF THIS DOCUMENT IN PART OR IN WHOLE OR THEREOF OR OF THE ITEMS SHOWN MAY BE MADE WITHOUT THE COPYRIGHT OWNERS WRITTEN PERMISSION.</small>	DRAWN BY	DATE
		CHECKED BY	DATE
		APPROVED BY	DATE
		SCALE 3:8 SHEET 2 OF 3	
TITLE Rough Terrain Assembly			
PROJECT		MODEL NAME GE-16061	ISSUE



MODEL NAME
GE-16061

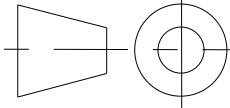

TITLE
Rough Terrain Assembly

 <small>UNLESS OTHERWISE SPECIFIED ALL DIMENSIONS ARE IN INCHES TOLERANCES ARE: X.X +/- 0.01 X.XXX +/- 0.001 ANG +/- 1</small> DO NOT SCALE	 <small>THIS DOCUMENT IS SUPPLIED IN CONFIDENCE. NO REPRODUCTION OF THIS DOCUMENT IN PART OR IN WHOLE OR THEREOF OR OF THE ITEMS SHOWN MAY BE MADE WITHOUT THE COPYRIGHT OWNERS WRITTEN PERMISSION.</small>	DRAWN BY	DATE
		CHECKED BY	DATE
		APPROVED BY	DATE
		SCALE 1:4	
TITLE Rough Terrain Assembly		PROJECT	ISSUE
		MODEL NAME GE-16061	

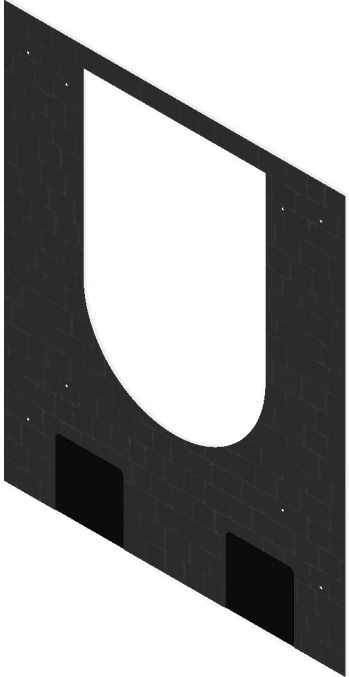
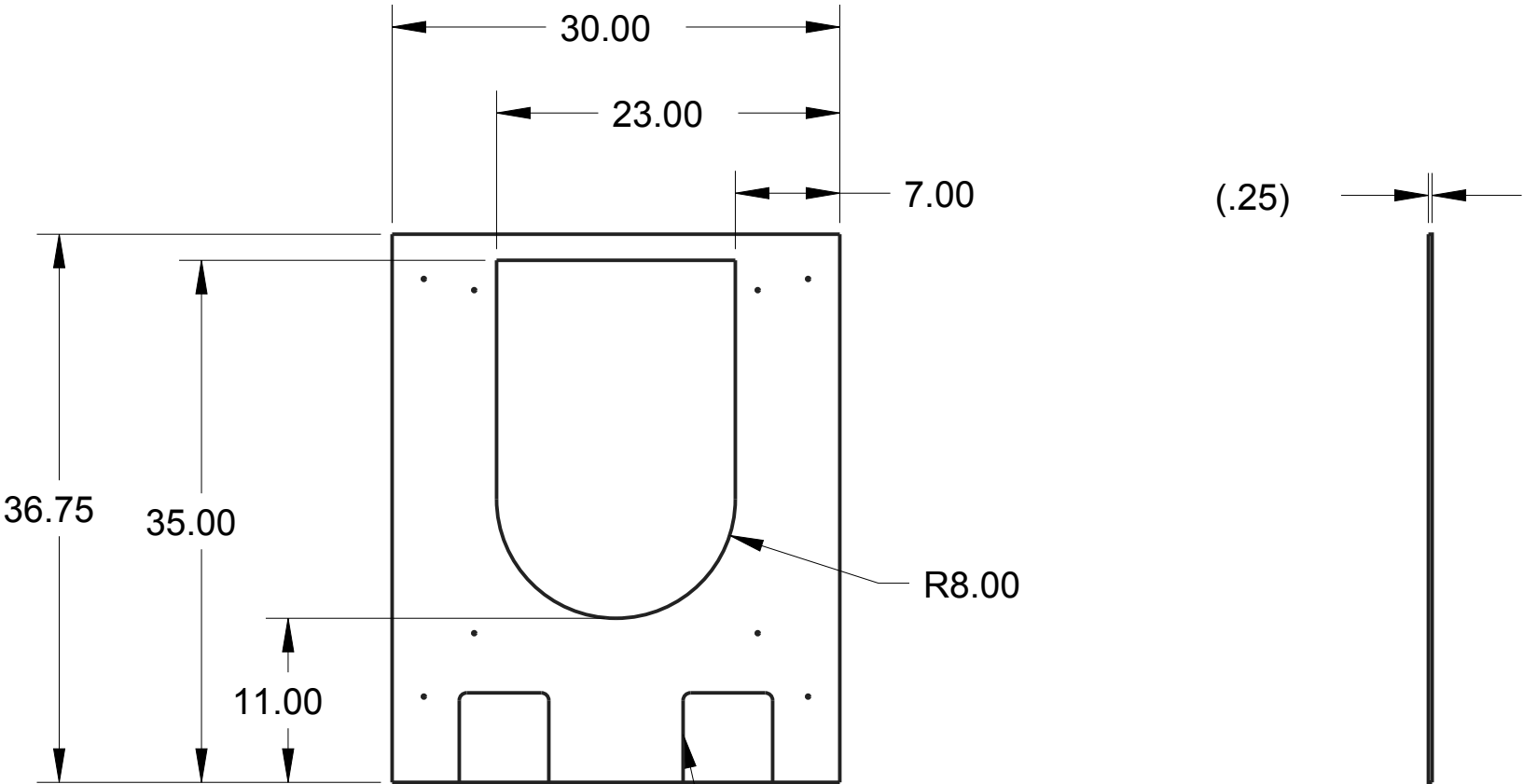
REV	ZONE	DESCRIPTION	INITIAL	DAF
A	SHEET 2	ADDED SHEET 2	DAF	12/16/15



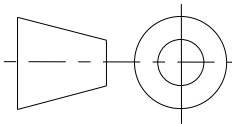

NOTES:
1. MATERIAL: 1/4" THICK POLYCARBONATE, CLEAR

		DRAWN BY	DATE
		CHECKED BY	DATE
		APPROVED BY	DATE
	THIS DOCUMENT IS SUPPLIED IN CONFIDENCE. NO REPRODUCTION OF THIS DOCUMENT IN PART OR IN WHOLE OR THEREON OF THE ITEMS SHOWN MAY BE MADE WITHOUT THE COPYRIGHT OWNERS WRITTEN PERMISSION		SCALE 1:12
UNLESS OTHERWISE SPECIFIED ALL DIMENSIONS ARE IN INCHES. TOLERANCES ARE: X.X +/- 0.1 X.XX +/- 0.01 X.XXX +/- 0.001 ANG +/- 1°			
TITLE TOWER SIDE, HIGH GOAL			
PROJECT		MODEL NAME GE-16067	ISSUE
DO NOT SCALE			

MODEL NAME GE-16067	TITLE TOWER SIDE, HIGH GOAL
------------------------	--------------------------------

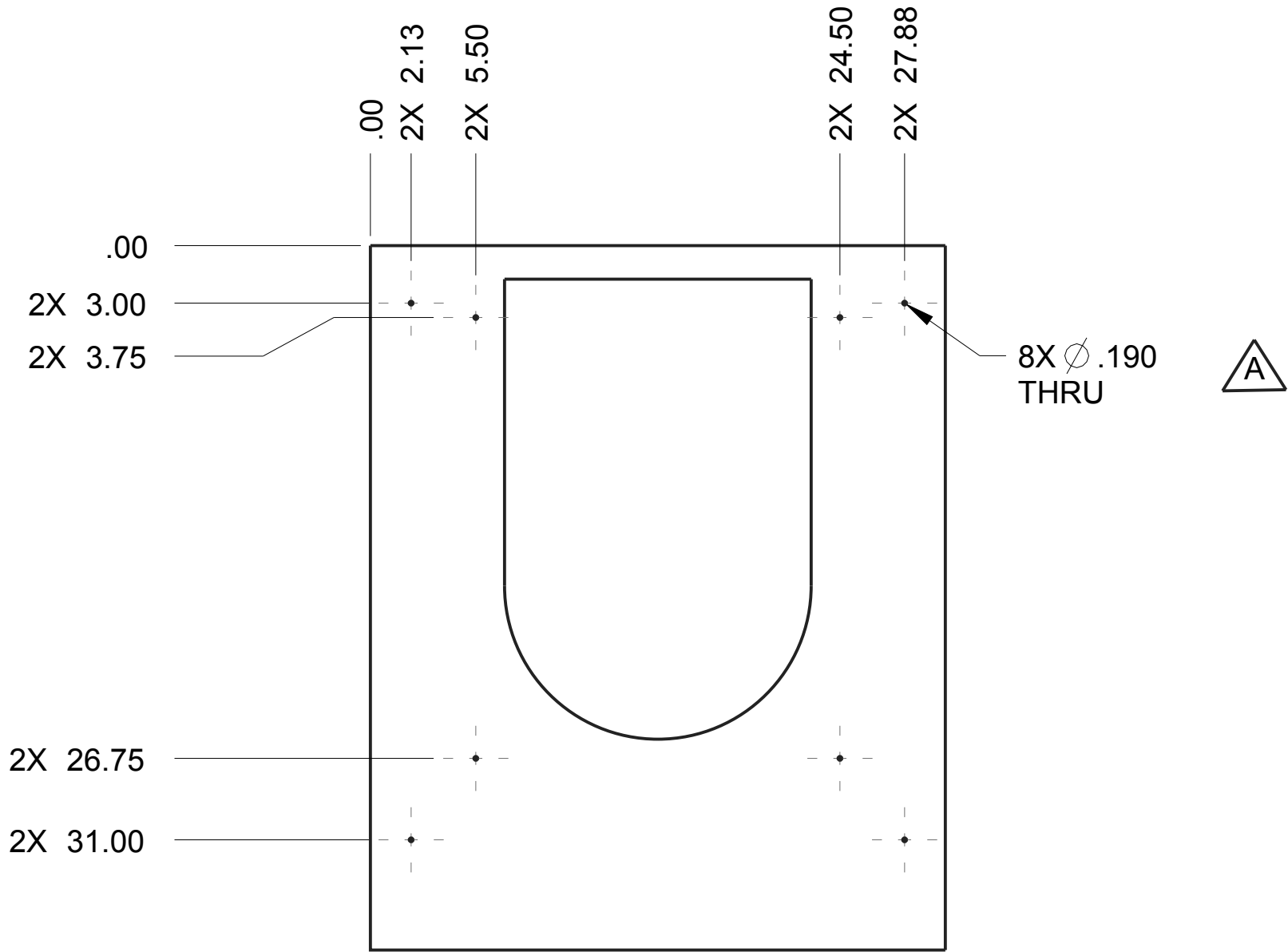
REV	ZONE	DESCRIPTION	INITIAL	DAF
A	C-3	ADDED .190 HOLE (QTY 8)	DAF	12/16/15



<div>UNLESS OTHERWISE SPECIFIED ALL DIMENSIONS ARE IN INCHES. TOLERANCES ARE: X.X +/- 0.1 X.XX +/- 0.01 X.XXX +/- 0.001 ANG +/- 1°</div> <div>DO NOT SCALE</div>		DRAWN BY	DATE
	<div>THIS DOCUMENT IS SUPPLIED IN CONFIDENCE. NO REPRODUCTION OF THIS DOCUMENT IN PART OR IN WHOLE OR THEREON OF THE ITEMS SHOWN MAY BE MADE WITHOUT THE COPYRIGHT OWNERS WRITTEN PERMISSION</div>	CHECKED BY	DATE
		APPROVED BY	DATE
		SCALE 1:8	SHEET 2 OF2
<div>TITLE</div> <div>TOWER SIDE, HIGH GOAL</div>			
PROJECT		MODEL NAME GE-16067	ISSUE

ATTACH ITEM 2 TO ITEM 1 WITH 2,
3/16" RIVETS. (6 TIMES)

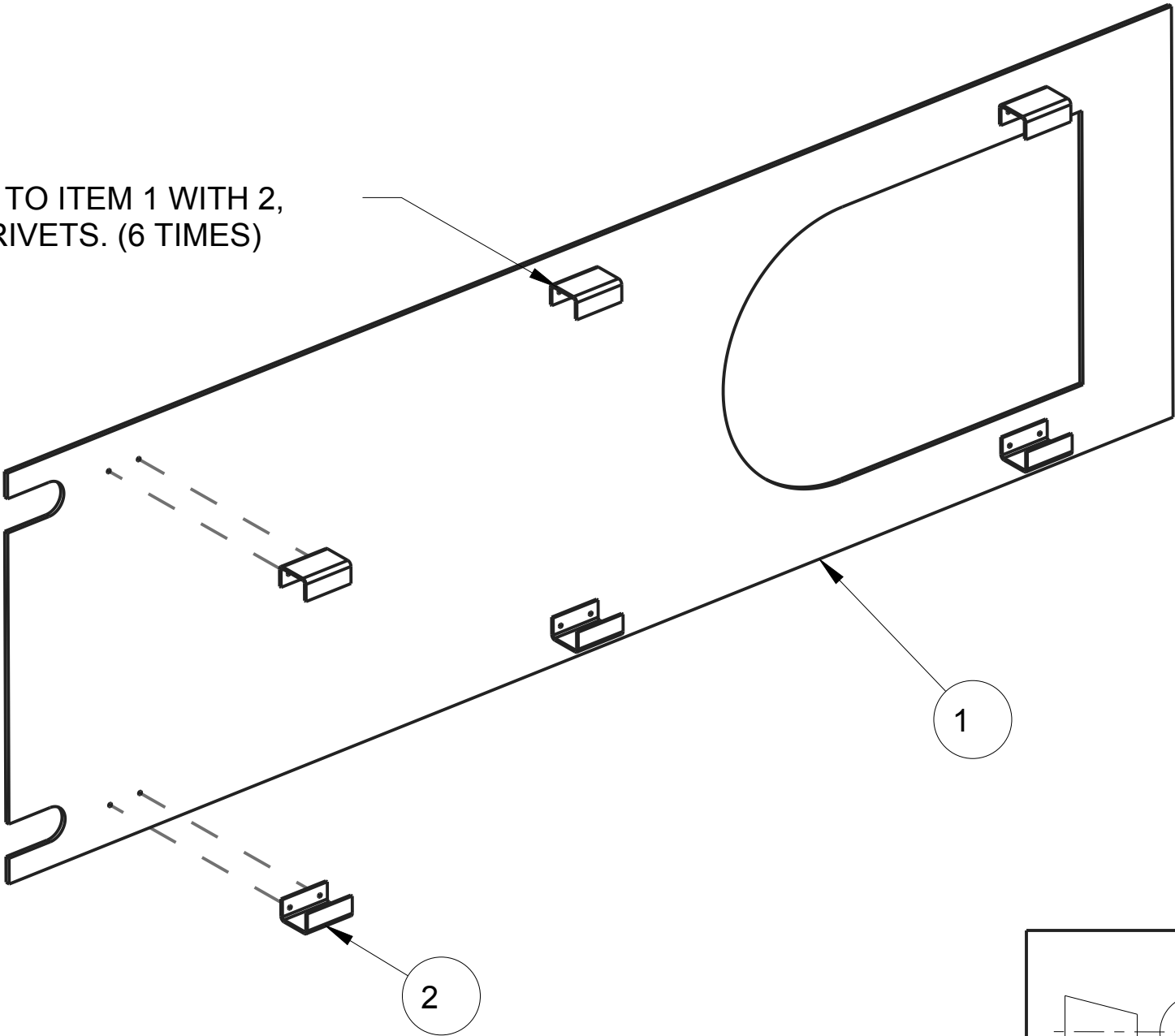

ITEM NO	PART NUMBER	QTY	DESCRIPTION	NOTES
1	GE-16069	1	low goal plastic	
2	GE-16070	6	channel, low plastic	



THIS DOCUMENT IS SUPPLIED IN CONFIDENCE. NO REPRODUCTION OF THIS DOCUMENT IN PART OR IN WHOLE OR THEREON OF THE ITEMS SHOWN MAY BE MADE WITHOUT THE COPYRIGHT OWNERS WRITTEN PERMISSION

TITLE

LOW GOAL PLASTIC ASSEMBLY

DRAWN BY

CHECKED BY

APPROVED BY

DATE

DATE

DATE

SCALE 1:8

SHEET 1 OF1

PROJECT

MODEL NAME

ISSUE

GE-16068



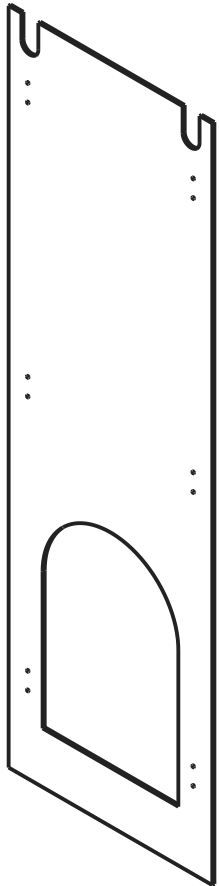
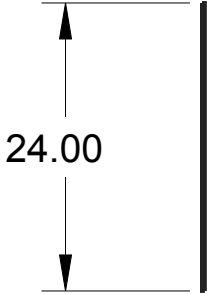
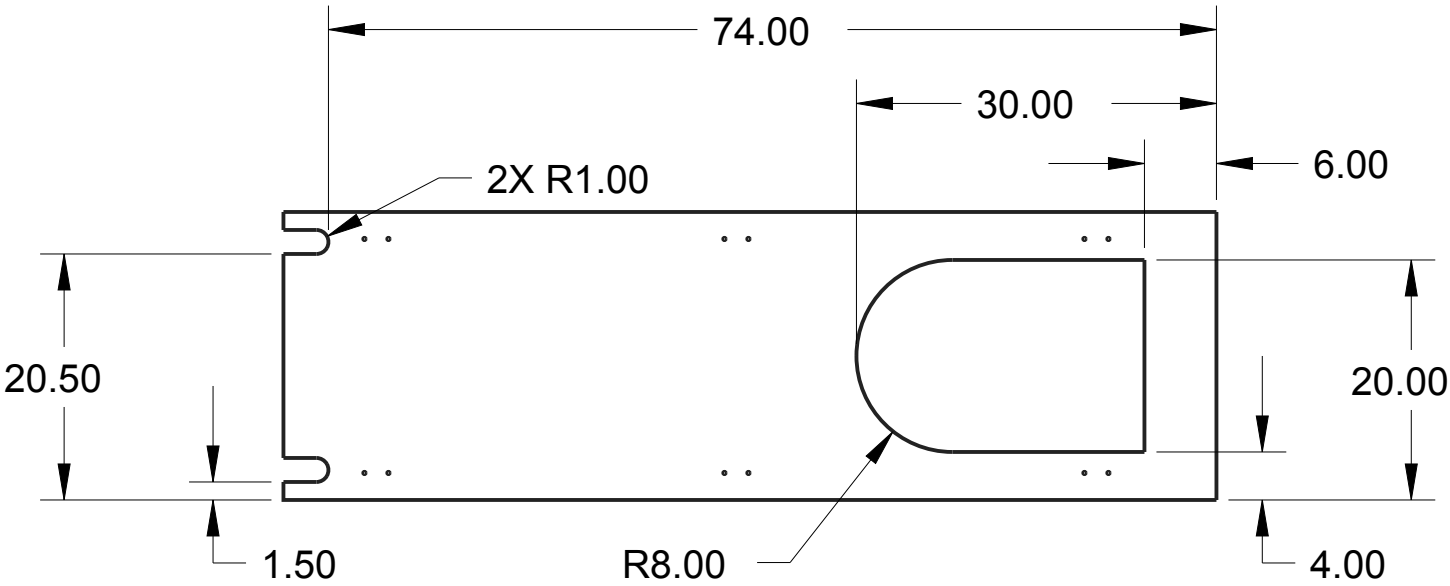
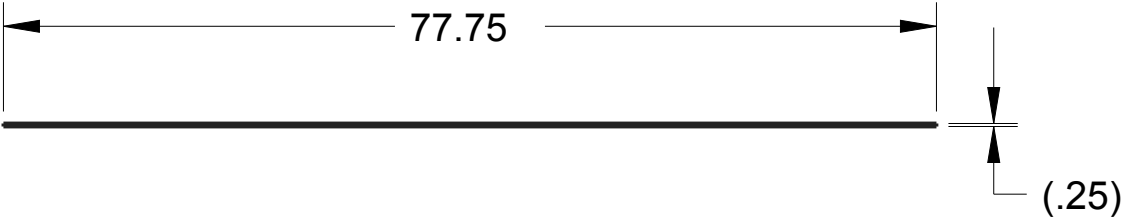

UNLESS OTHERWISE SPECIFIED ALL DIMENSIONS ARE IN INCHES. TOLERANCES ARE:
X.X +/- 0.1
X.XX +/- 0.01
X.XXX +/- 0.001
ANG +/- 1°

DO NOT SCALE

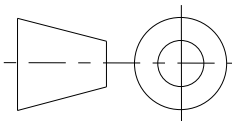

NOTES:
1. MATERIAL: 1/4" THICK POLYCARBONATE, CLEAR

		DRAWN BY	DATE
		CHECKED BY	DATE
		APPROVED BY	DATE
	THIS DOCUMENT IS SUPPLIED IN CONFIDENCE. NO REPRODUCTION OF THIS DOCUMENT IN PART OR IN WHOLE OR THEREON OF THE ITEMS SHOWN MAY BE MADE WITHOUT THE COPYRIGHT OWNERS WRITTEN PERMISSION		SCALE 1:16
UNLESS OTHERWISE SPECIFIED ALL DIMENSIONS ARE IN INCHES. TOLERANCES ARE: X.X +/- 0.1 X.XX +/- 0.01 X.XXX +/- 0.001 ANG +/- 1°			
TITLE LOW PLASTIC 1			
PROJECT		MODEL NAME GE-16069	ISSUE
DO NOT SCALE			

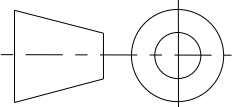

UNLESS OTHERWISE SPECIFIED ALL DIMENSIONS ARE IN INCHES. TOLERANCES ARE:
X.X +/- 0.1
X.XX +/- 0.01
X.XXX +/- 0.001
ANG +/- 1°

DO NOT SCALE

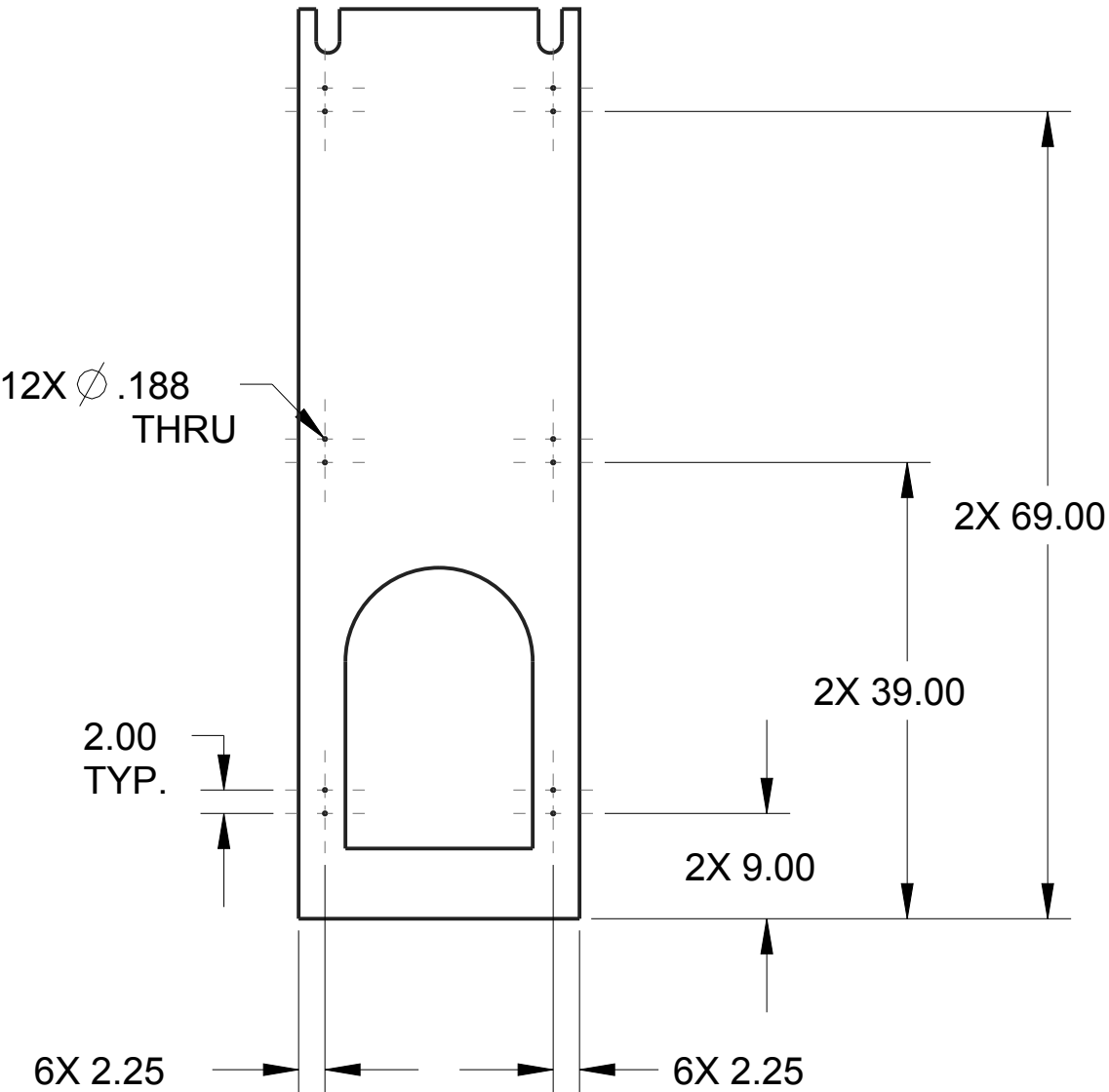

<div>UNLESS OTHERWISE SPECIFIED ALL DIMENSIONS ARE IN INCHES. TOLERANCES ARE: X.X +/- 0.1 X.XX +/- 0.01 X.XXX +/- 0.001 ANG +/- 1°</div> <div>DO NOT SCALE</div>	<div></div>	DRAWN BY	DATE
	<div>THIS DOCUMENT IS SUPPLIED IN CONFIDENCE. NO REPRODUCTION OF THIS DOCUMENT IN PART OR IN WHOLE OR THEREON OF THE ITEMS SHOWN MAY BE MADE WITHOUT THE COPYRIGHT OWNERS WRITTEN PERMISSION</div>	CHECKED BY	DATE
		APPROVED BY	DATE
			SCALE 1:16
<div>TITLE</div> <div>LOW PLASTIC 1</div>			
<div>PROJECT</div>		<div>MODEL NAME</div> <div>GE-16069</div>	<div>ISSUE</div>

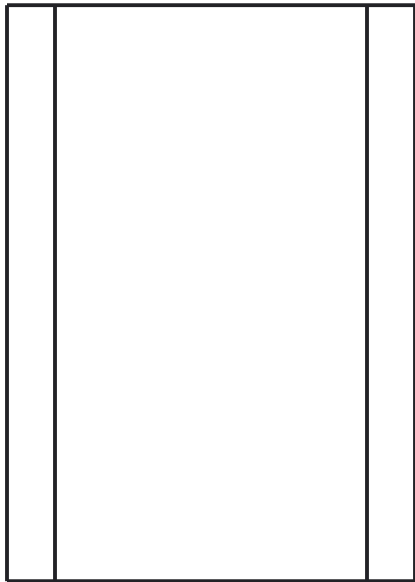
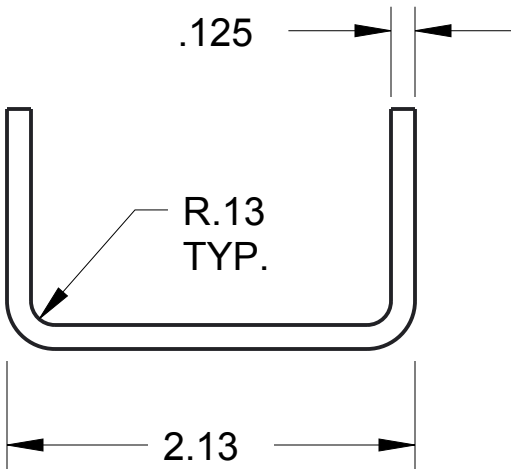

2X \varnothing .188
THRU ONE WALL

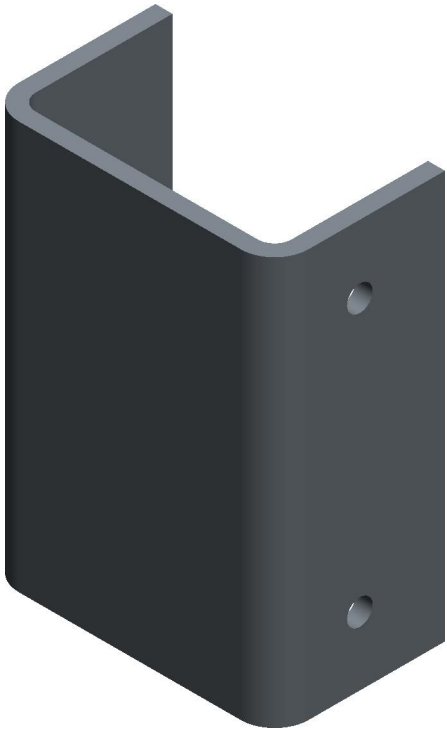
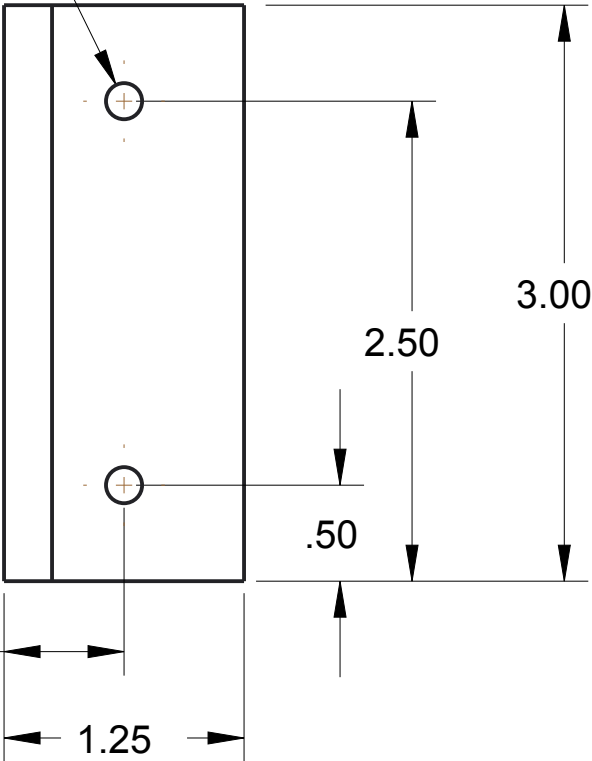

NOTES:
1. MATERIAL: 1/8" THICK 5052 ALUMINUM

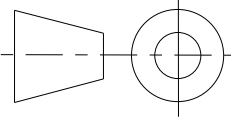
	DRAWN BY	DATE
	CHECKED BY	DATE
	APPROVED BY	DATE
 <small>UNLESS OTHERWISE SPECIFIED ALL DIMENSIONS ARE IN INCHES. TOLERANCES ARE: X.X +/- 0.1 X.XX +/- 0.01 X.XXX +/- 0.001 ANG +/- 1°</small> DO NOT SCALE	THIS DOCUMENT IS SUPPLIED IN CONFIDENCE. NO REPRODUCTION OF THIS DOCUMENT IN PART OR IN WHOLE OR THEREON OF THE ITEMS SHOWN MAY BE MADE WITHOUT THE COPYRIGHT OWNERS WRITTEN PERMISSION	
	TITLE CHANNEL, PLASTIC MOUNTING	
	PROJECT	MODEL NAME GE-16070
		ISSUE

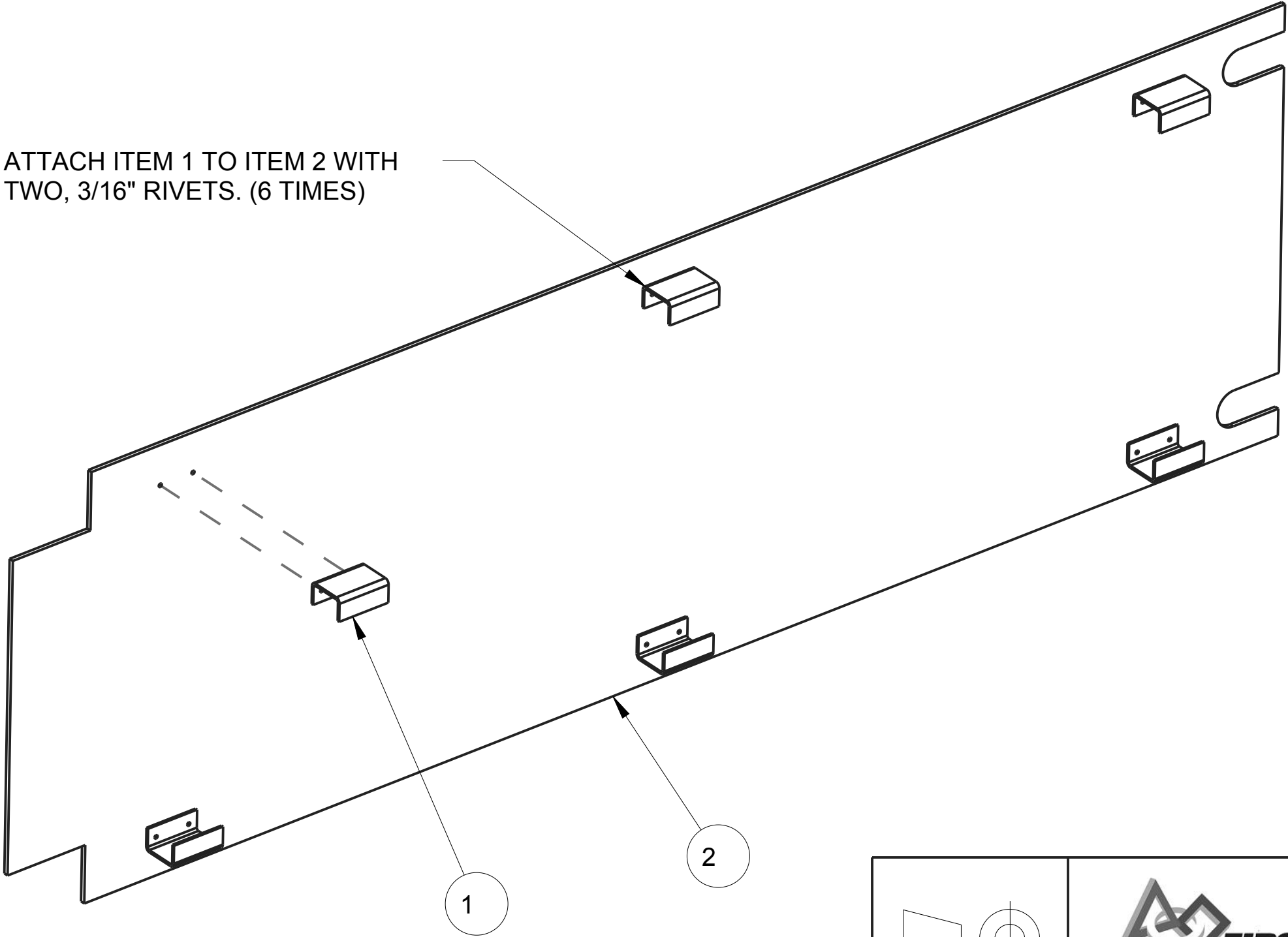

ITEM NO	PART NUMBER	QTY	DESCRIPTION	NOTES
1	GE-16070	6	channel, low plastic	
2	GE-16072	1	low plastic	



THIS DOCUMENT IS SUPPLIED IN CONFIDENCE. NO REPRODUCTION OF THIS DOCUMENT IN PART OR IN WHOLE OR THEREON OF THE ITEMS SHOWN MAY BE MADE WITHOUT THE COPYRIGHT OWNERS WRITTEN PERMISSION

TITLE

LOW PLASTIC ASSEMBLY

PROJECT

MODEL NAME

GE-16071

ISSUE

DRAWN BY

CHECKED BY

APPROVED BY

DATE

DATE

DATE

SCALE 1:6

SHEET 1 OF 1

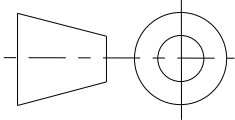

UNLESS OTHERWISE SPECIFIED ALL DIMENSIONS ARE IN INCHES. TOLERANCES ARE:
X.X +/- 0.1
X.XX +/- 0.01
X.XXX +/- 0.001
ANG +/- 1°

DO NOT SCALE

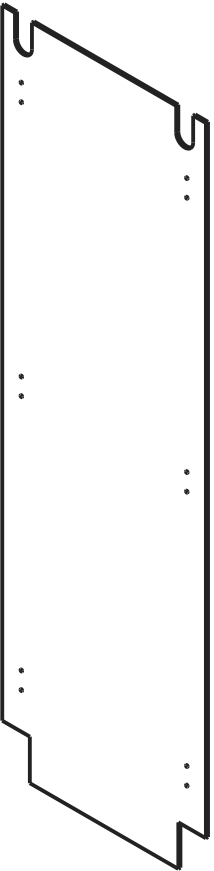
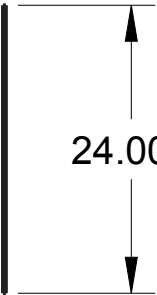
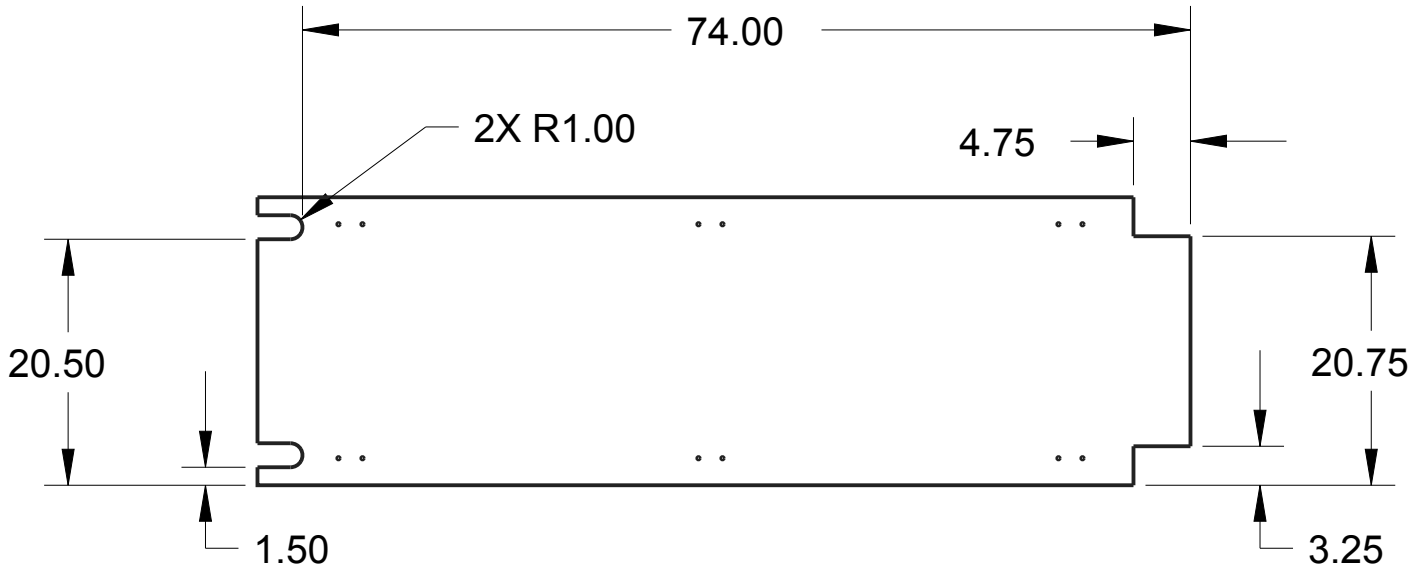
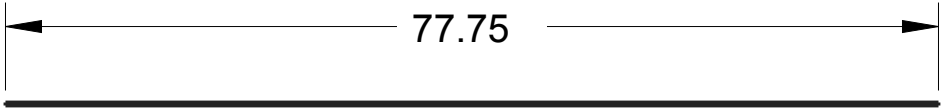

NOTES:
1. MATERIAL: 1/4" THICK POLYCARBONATE, CLEAR

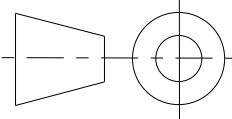

UNLESS OTHERWISE SPECIFIED ALL
DIMENSIONS ARE IN INCHES.
TOLERANCES ARE:
X.X +/- 0.1
X.XX +/- 0.01
X.XXX +/- 0.001
ANG +/- 1°

DO NOT SCALE



THIS DOCUMENT IS SUPPLIED IN CONFIDENCE. NO REPRODUCTION OF
THIS DOCUMENT IN PART OR IN WHOLE OR THEREON OF THE ITEMS SHOWN
MAY BE MADE WITHOUT THE COPYRIGHT OWNERS WRITTEN PERMISSION

TITLE
LOW PLASTIC 2

PROJECT

DRAWN BY	DATE
CHECKED BY	DATE
APPROVED BY	DATE
SCALE 1:16	SHEET 1 OF 2

MODEL NAME
GE-16072

ISSUE

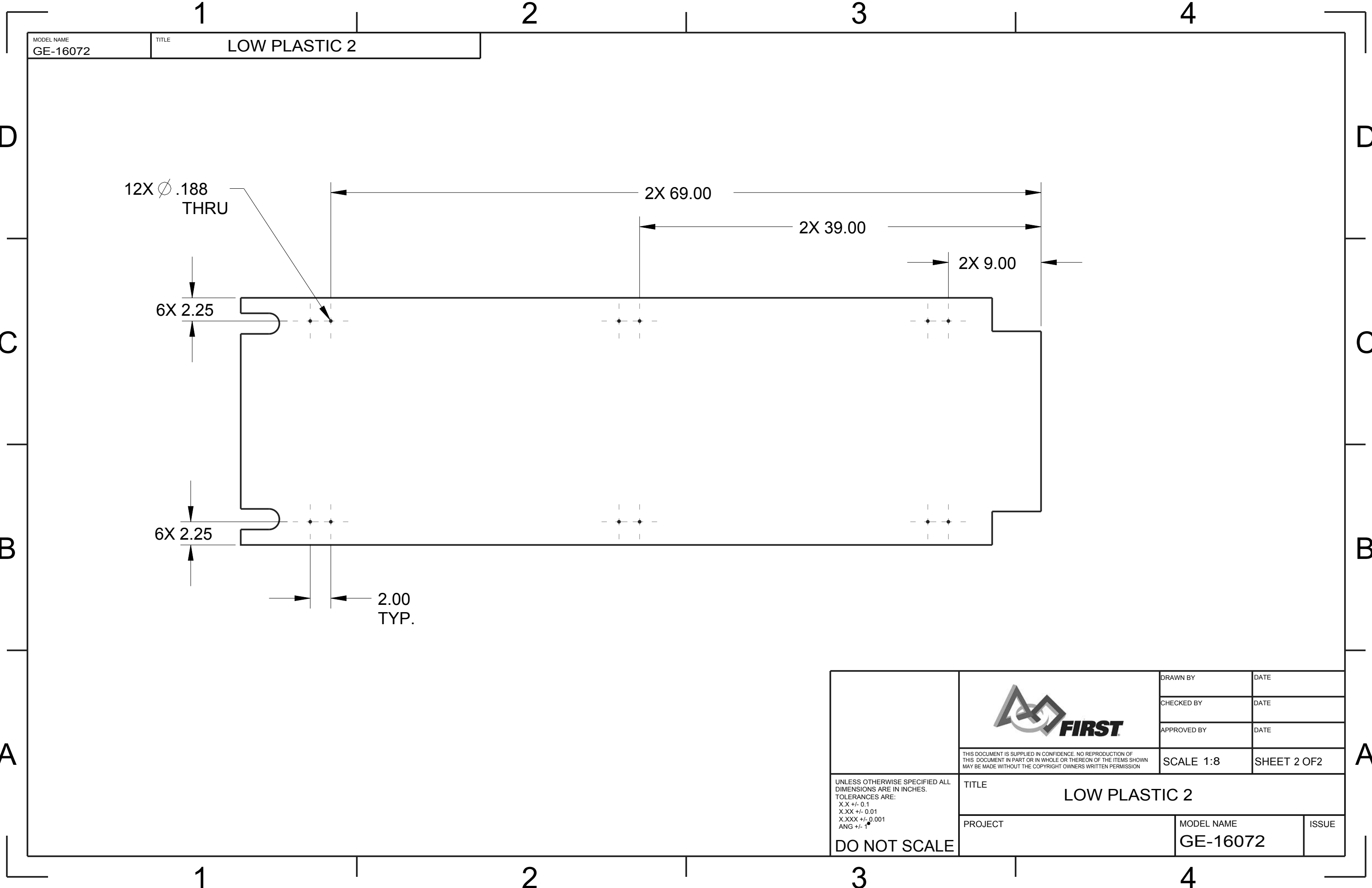

<div>UNLESS OTHERWISE SPECIFIED ALL DIMENSIONS ARE IN INCHES. TOLERANCES ARE: X.X +/- 0.1 X.XX +/- 0.01 X.XXX +/- 0.001 ANG +/- 1°</div> <div>DO NOT SCALE</div>		DRAWN BY	DATE
		CHECKED BY	DATE
		APPROVED BY	DATE
	THIS DOCUMENT IS SUPPLIED IN CONFIDENCE. NO REPRODUCTION OF THIS DOCUMENT IN PART OR IN WHOLE OR THEREON OF THE ITEMS SHOWN MAY BE MADE WITHOUT THE COPYRIGHT OWNERS WRITTEN PERMISSION		SCALE 1:8
TITLE		LOW PLASTIC 2	
PROJECT		MODEL NAME	ISSUE
		GE-16072	

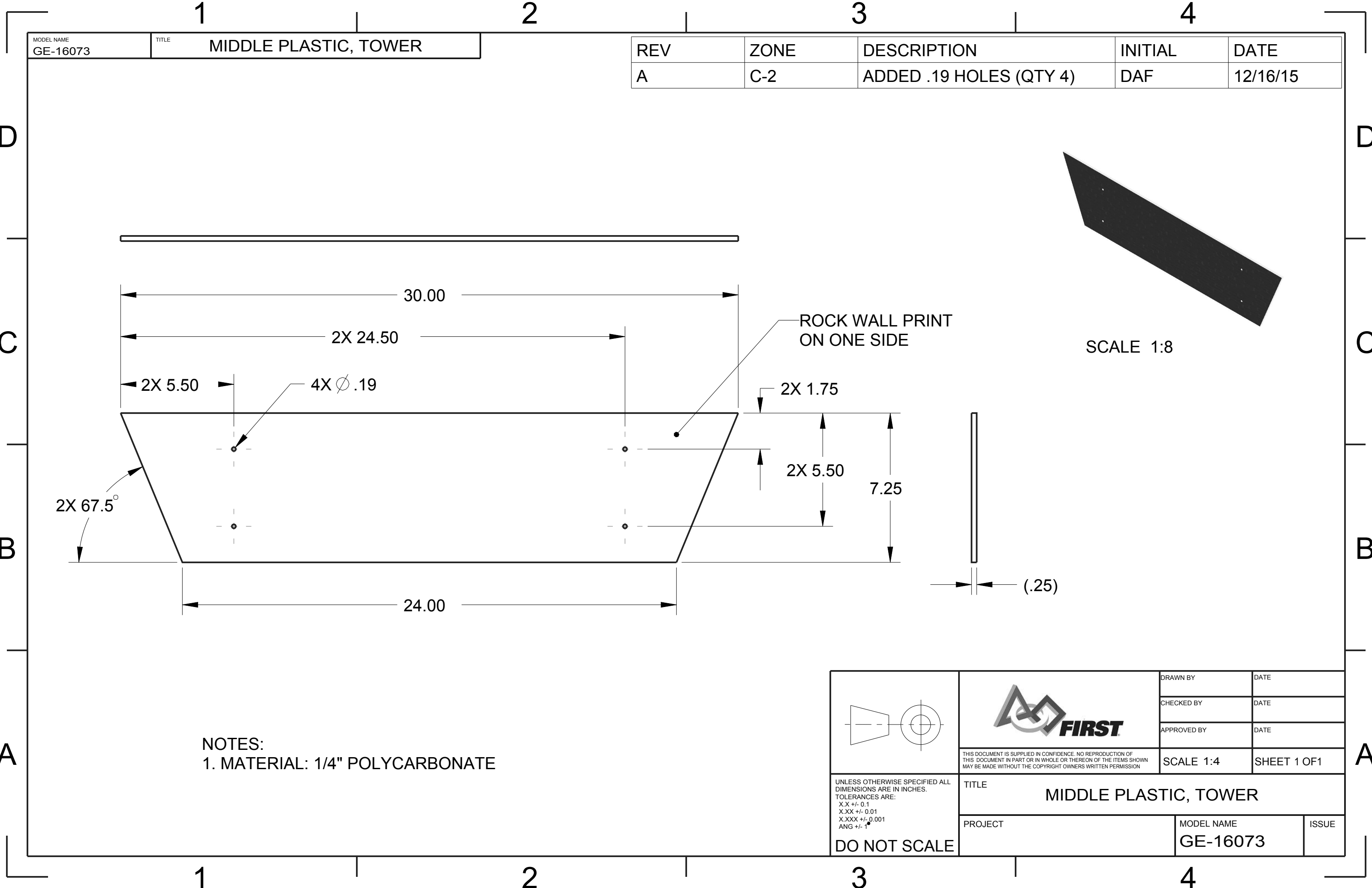

MODEL NAME GE-16073	TITLE MIDDLE PLASTIC, TOWER	REV A	ZONE C-2	DESCRIPTION ADDED .19 HOLES (QTY 4)	INITIAL DAF	DATE 12/16/15
------------------------	--------------------------------	----------	-------------	--	----------------	------------------

NOTES:
1. MATERIAL: 1/4" POLYCARBONATE

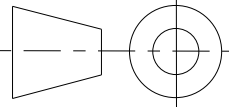
 <small>THIS DOCUMENT IS SUPPLIED IN CONFIDENCE. NO REPRODUCTION OF THIS DOCUMENT IN PART OR IN WHOLE OR THEREON OF THE ITEMS SHOWN MAY BE MADE WITHOUT THE COPYRIGHT OWNERS WRITTEN PERMISSION</small>	DRAWN BY	DATE
	CHECKED BY	DATE
	APPROVED BY	DATE
	SCALE 1:4	SHEET 1 OF 1
 <small>UNLESS OTHERWISE SPECIFIED ALL DIMENSIONS ARE IN INCHES. TOLERANCES ARE: X.X +/- 0.1 X.XX +/- 0.01 X.XXX +/- 0.001 ANG +/- 1°</small> DO NOT SCALE	TITLE MIDDLE PLASTIC, TOWER	
	PROJECT	MODEL NAME GE-16073 ISSUE

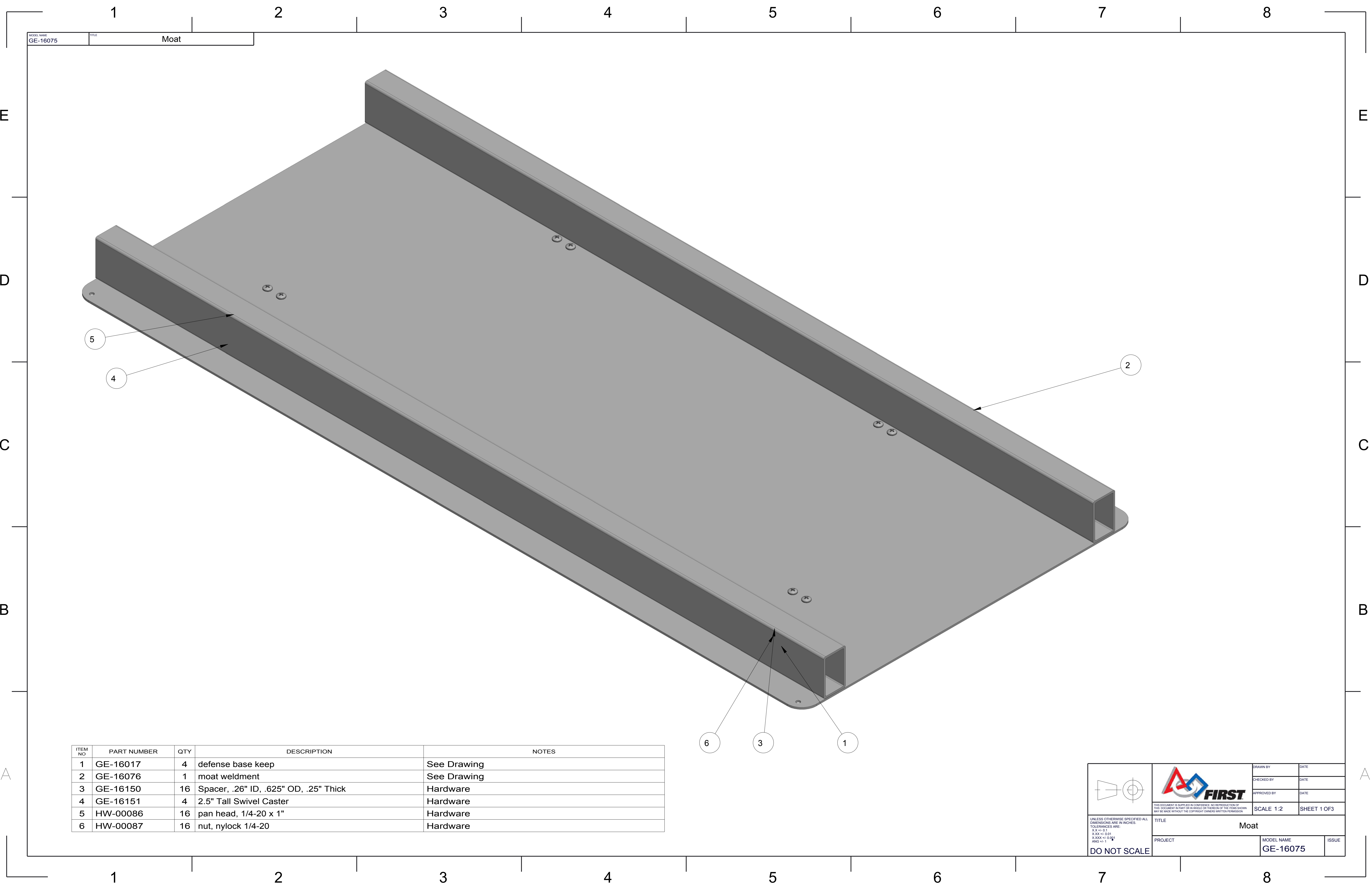

ITEM NO	PART NUMBER	QTY	DESCRIPTION	NOTES
1	GE-16017	4	defense base keep	See Drawing
2	GE-16076	1	moat weldment	See Drawing
3	GE-16150	16	Spacer, .26" ID, .625" OD, .25" Thick	Hardware
4	GE-16151	4	2.5" Tall Swivel Caster	Hardware
5	HW-00086	16	pan head, 1/4-20 x 1"	Hardware
6	HW-00087	16	nut, nylock 1/4-20	Hardware

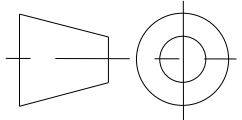

UNLESS OTHERWISE SPECIFIED ALL DIMENSIONS ARE IN INCHES.
X.XX +/- 0.1
X.XXX +/- 0.01
X.XXX +/- 0.001
ANG +/- 1



DO NOT SCALE



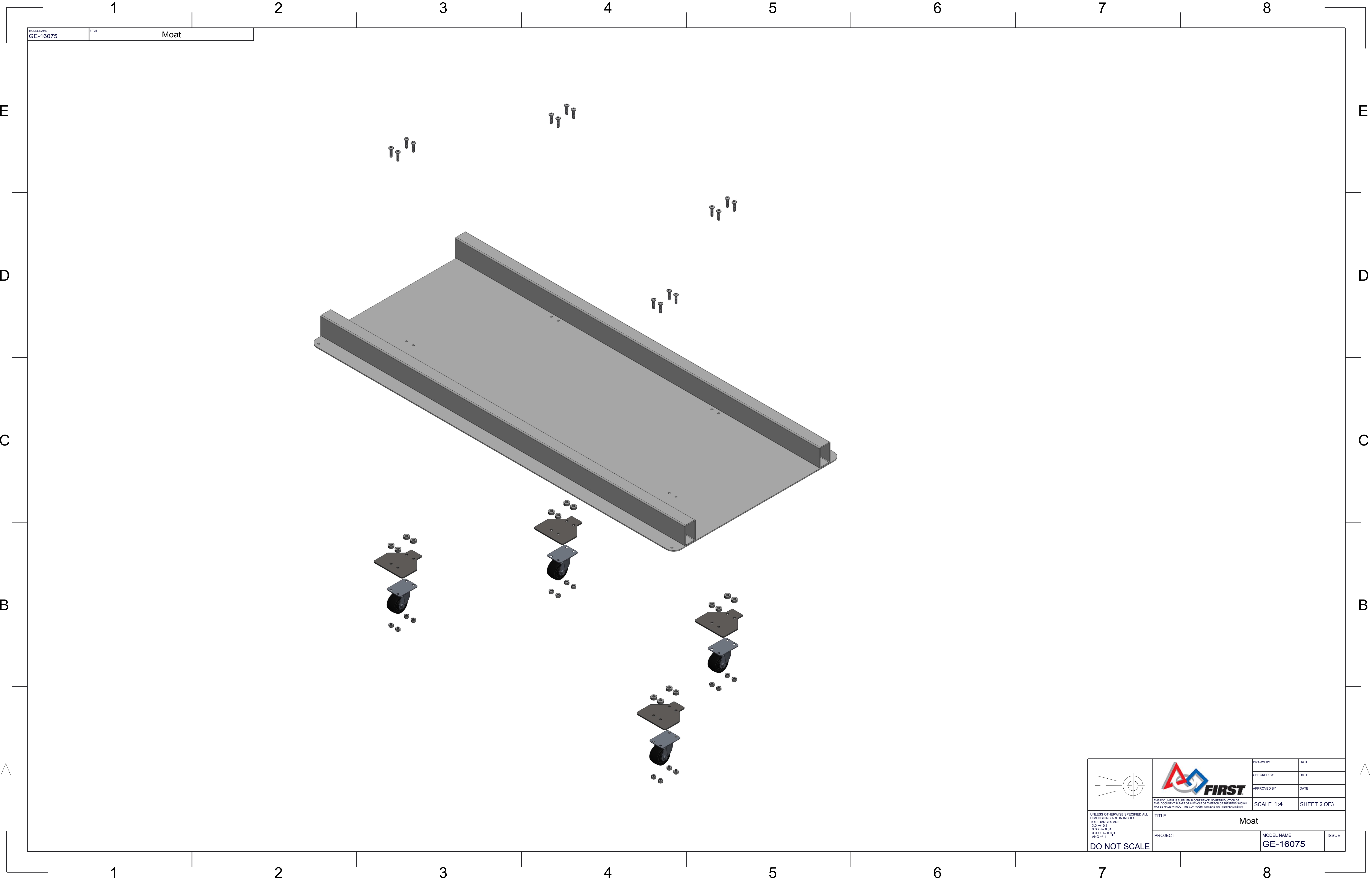

THIS DOCUMENT IS SUPPLIED IN CONFIDENCE. NO REPRODUCTION OF THIS DOCUMENT IN PART OR IN WHOLE OR THEREON OF THE ITEMS SHOWN MAY BE MADE WITHOUT THE COPYRIGHT OWNERS WRITTEN PERMISSION.

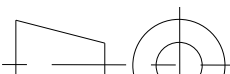
DRAWN BY	DATE
CHECKED BY	DATE
APPROVED BY	DATE
SCALE 1:2	
SHEET 1 OF 3	
TITLE Moat	
PROJECT	MODEL NAME GE-16075
ISSUE	

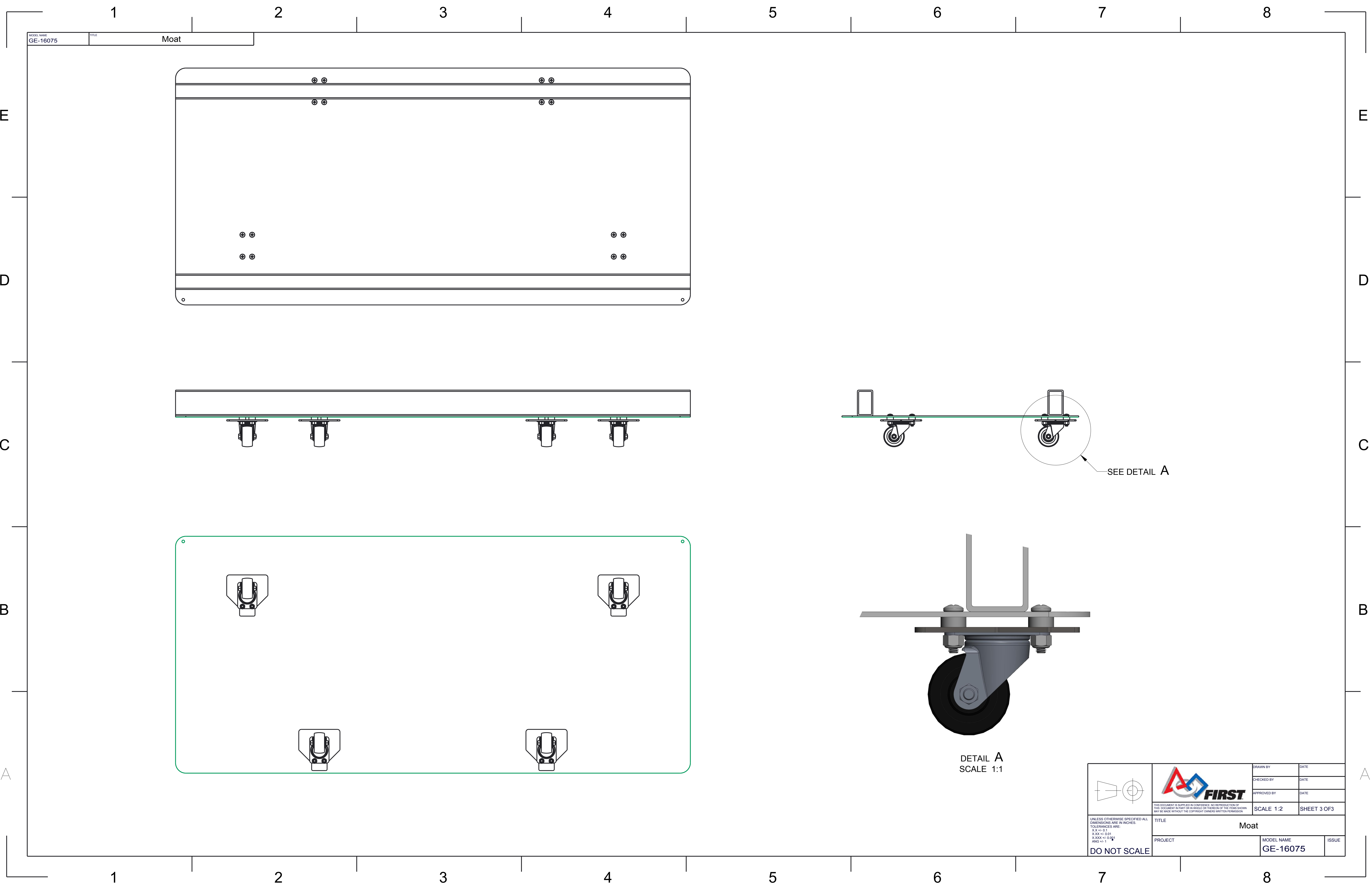

 <div>UNLESS OTHERWISE SPECIFIED ALL DIMENSIONS ARE IN INCHES. TOLERANCES ARE: 2.X +/- 0.1 X.XX +/- 0.01 X.XXX +/- 0.001 ANG +/- 1</div> <div>DO NOT SCALE</div>	 <div>THIS DOCUMENT IS SUPPLIED IN CONFIDENCE. NO REPRODUCTION OF THIS DOCUMENT IN PART OR IN WHOLE OR THE USE OF THE ITEMS SHOWN MAY BE MADE WITHOUT THE COPYRIGHT OWNERS WRITTEN PERMISSION.</div>	DRAWN BY	DATE
		CHECKED BY	DATE
		APPROVED BY	DATE
		SCALE 1:4	
TITLE Moat			
PROJECT	MODEL NAME GE-16075		ISSUE

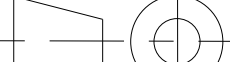

	 FIRST	DRAWN BY	DATE
		CHECKED BY	DATE
		APPROVED BY	DATE
		THIS DOCUMENT IS SUPPLIED IN CONFIDENCE. NO REPRODUCTION OF THIS DOCUMENT IN PART OR IN WHOLE OR THEREON OF THE ITEMS SHOWN MAY BE MADE WITHOUT THE COPYRIGHT OWNERS WRITTEN PERMISSION.	
TITLE		SCALE 1:2	SHEET 3 OF 3
Moat			
PROJECT		MODEL NAME	ISSUE
DO NOT SCALE		GE-16075	

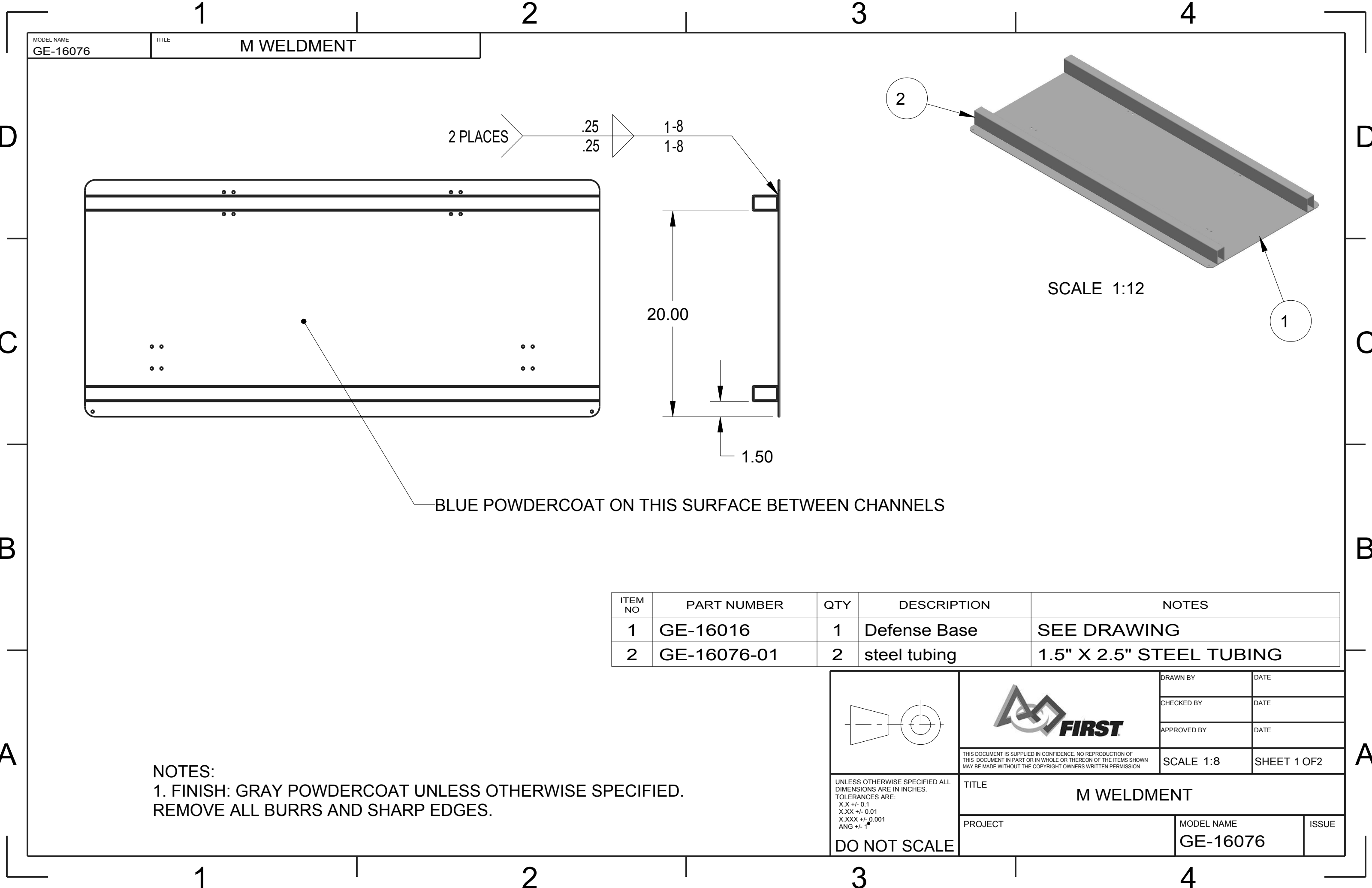

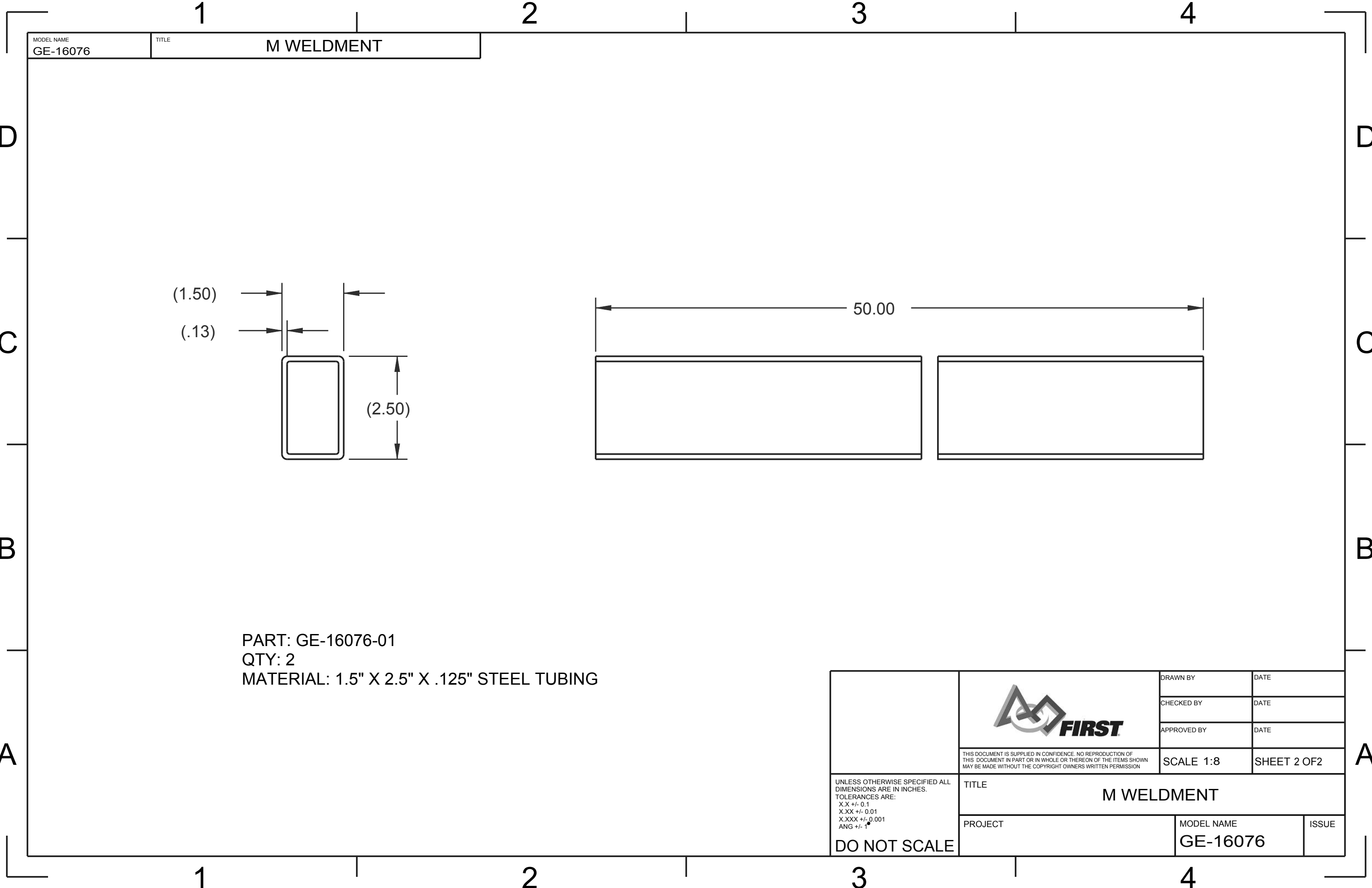

MODEL NAME	TITLE
GE-16076	M WELDMENT

PART: GE-16076-01
QTY: 2
MATERIAL: 1.5" X 2.5" X .125" STEEL TUBING

		DRAWN BY	DATE
		CHECKED BY	DATE
		APPROVED BY	DATE
	THIS DOCUMENT IS SUPPLIED IN CONFIDENCE. NO REPRODUCTION OF THIS DOCUMENT IN PART OR IN WHOLE OR THEREON OF THE ITEMS SHOWN MAY BE MADE WITHOUT THE COPYRIGHT OWNERS WRITTEN PERMISSION		SCALE 1:8
UNLESS OTHERWISE SPECIFIED ALL DIMENSIONS ARE IN INCHES. TOLERANCES ARE: X.X +/- 0.1 X.XX +/- 0.01 X.XXX +/- 0.001 ANG +/- 1°	TITLE M WELDMENT		
	PROJECT	MODEL NAME GE-16076	ISSUE
DO NOT SCALE			

UNLESS OTHERWISE SPECIFIED ALL DIMENSIONS ARE IN INCHES.
TOLERANCES ARE:
X.X +/- 0.1
X.XX +/- 0.01
X.XXX +/- 0.001
ANG +/- 1°

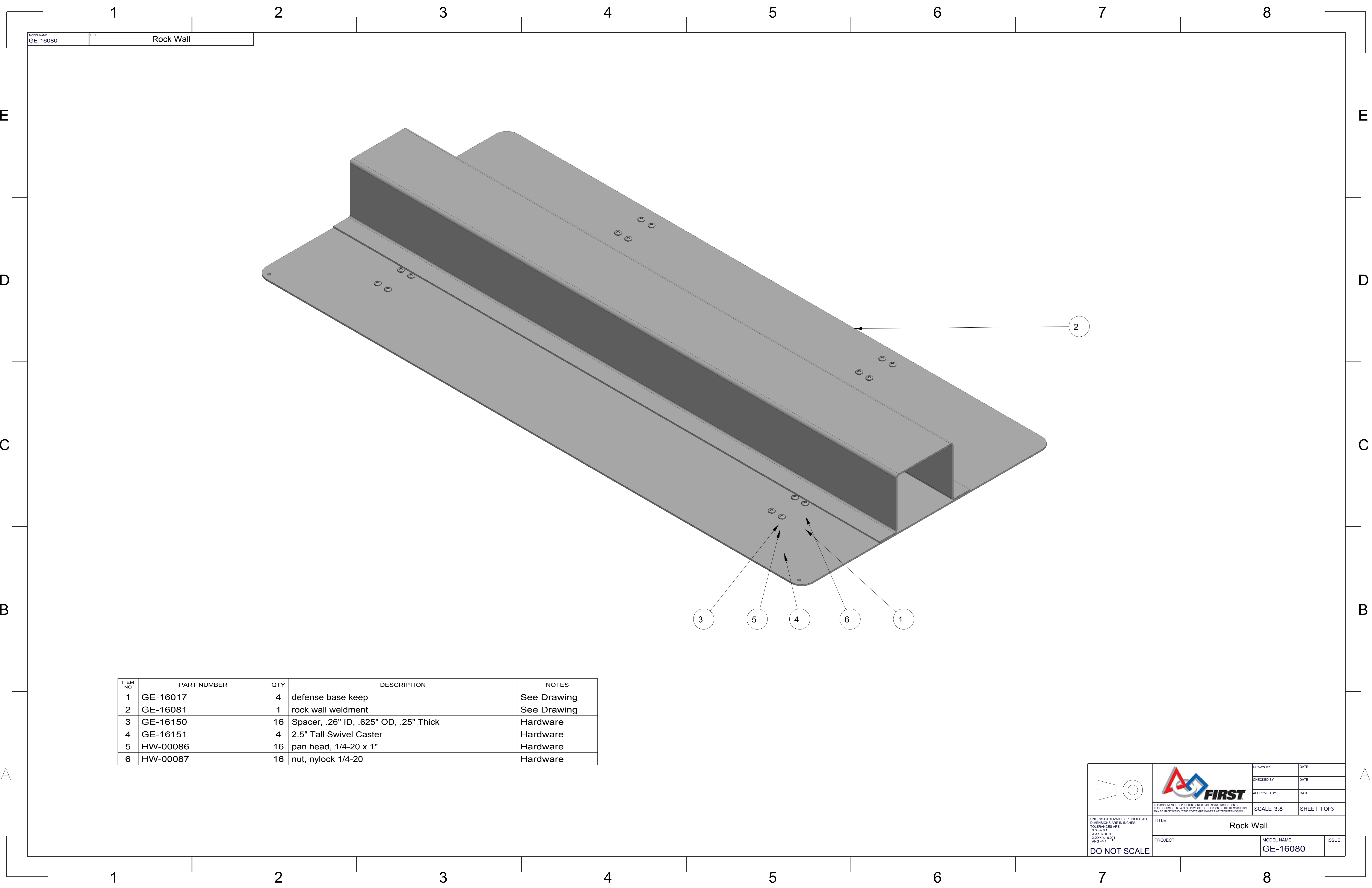

ITEM NO	PART NUMBER	QTY	DESCRIPTION	NOTES
1	GE-16017	4	defense base keep	See Drawing
2	GE-16081	1	rock wall weldment	See Drawing
3	GE-16150	16	Spacer, .26" ID, .625" OD, .25" Thick	Hardware
4	GE-16151	4	2.5" Tall Swivel Caster	Hardware
5	HW-00086	16	pan head, 1/4-20 x 1"	Hardware
6	HW-00087	16	nut, nylock 1/4-20	Hardware

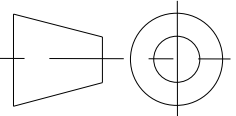

UNLESS OTHERWISE SPECIFIED ALL DIMENSIONS ARE IN INCHES.
X.X +/- 0.1
X.XX +/- 0.01
X.XXX +/- 0.001
ANG +/- 1

DO NOT SCALE





THIS DOCUMENT IS SUPPLIED IN CONFIDENCE. NO REPRODUCTION OF THIS DOCUMENT IN PART OR IN WHOLE OR THEREON OF THE ITEMS SHOWN MAY BE MADE WITHOUT THE COPYRIGHT OWNERS WRITTEN PERMISSION.

DRAWN BY	DATE	
CHECKED BY	DATE	
APPROVED BY	DATE	
TITLE Rock Wall		
PROJECT	MODEL NAME GE-16080	ISSUE

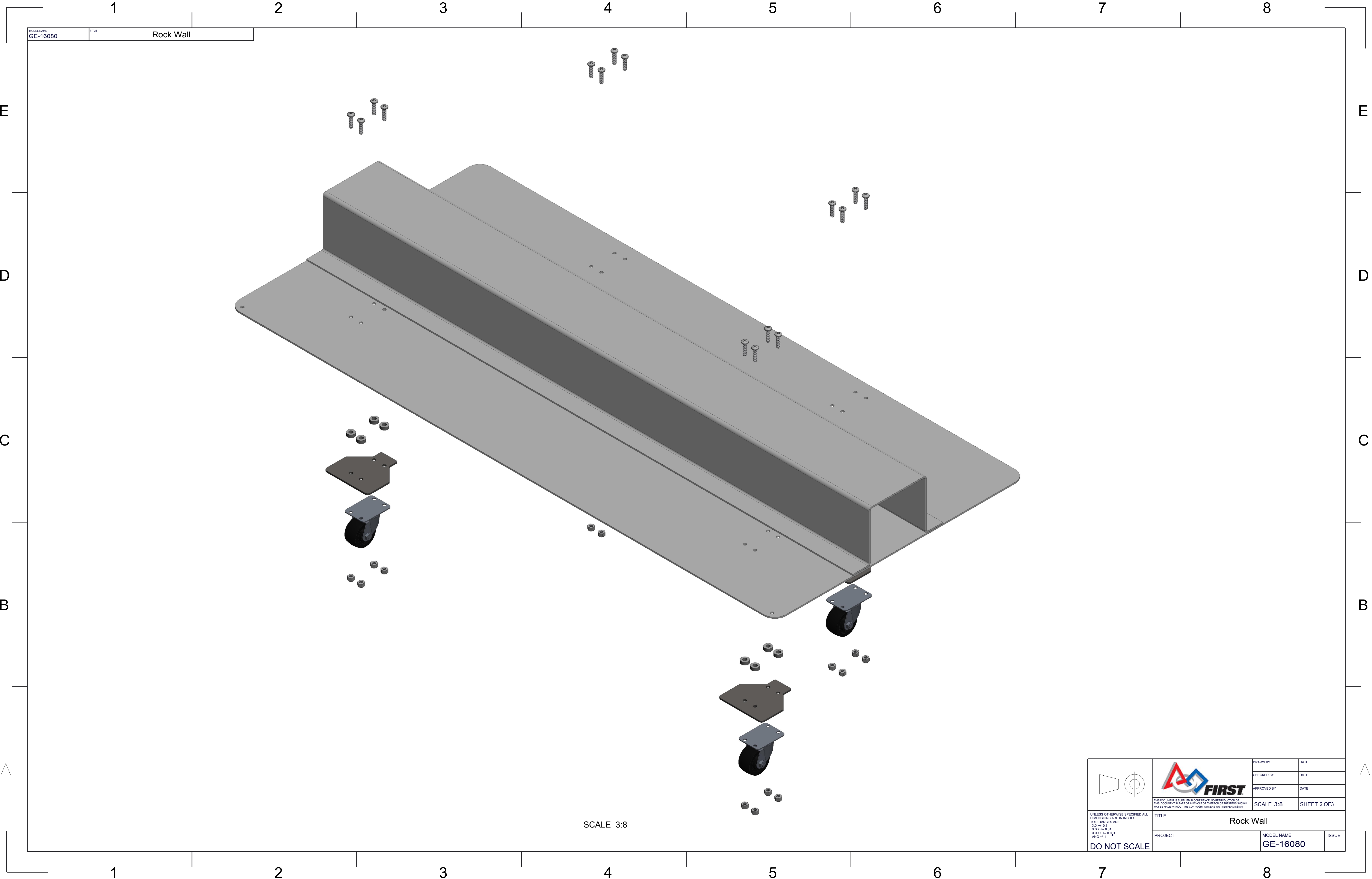
SCALE 3:8SHEET 1 OF3



SCALE 3:8

	 <small>THIS DOCUMENT IS SUPPLIED IN CONFIDENCE. NO REPRODUCTION OF THIS DOCUMENT IN PART OR IN WHOLE OR THEREOF OR OF THE ITEMS SHOWN MAY BE MADE WITHOUT THE COPYRIGHT OWNERS WRITTEN PERMISSION.</small>	DRAWN BY	DATE	
		CHECKED BY	DATE	
		APPROVED BY	DATE	
		SCALE 3:8	SHEET 2 OF 3	
TITLE Rock Wall				
PROJECT			MODEL NAME GE-16080	ISSUE

UNLESS OTHERWISE SPECIFIED ALL DIMENSIONS ARE IN INCHES

TOLERANCES ARE:

XXX +/- 0.1

X.XX +/- 0.01

X.XXX +/- 0.001

ANG +/- 1

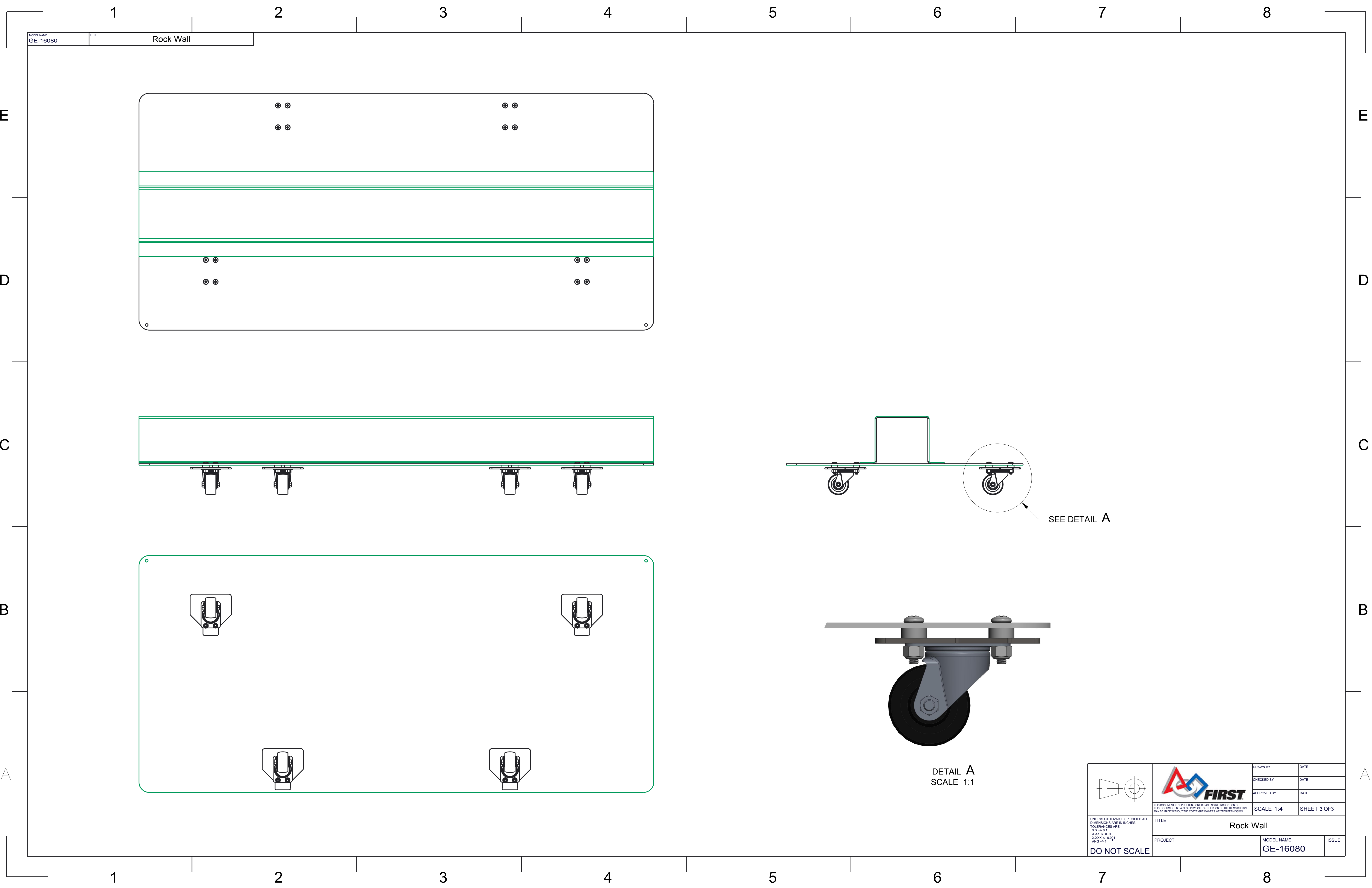

DO NOT SCALE

DO NOT SCALE



MODEL NAME
GE-16080

TITLE
Rock Wall

	 <small>THIS DOCUMENT IS ISSUED IN CONFIDENCE. NO REPRODUCTION OF THIS DOCUMENT IN PART OR IN WHOLE OR THEREOF BY THE USER SHALL BE MADE WITHOUT THE COPYRIGHT OWNERS WRITTEN PERMISSION</small>	DRAWN BY	DATE
		CHECKED BY	DATE
		APPROVED BY	DATE
		SCALE 1:4	
TITLE Rock Wall			
PROJECT		MODEL NAME GE-16080	ISSUE

UNLESS OTHERWISE SPECIFIED ALL DIMENSIONS ARE IN INCHES
TOLERANCES ARE:
X.X +/- 0.1
X.XX +/- 0.01
X.XXX +/- 0.001
ANG +/- 1

DO NOT SCALE

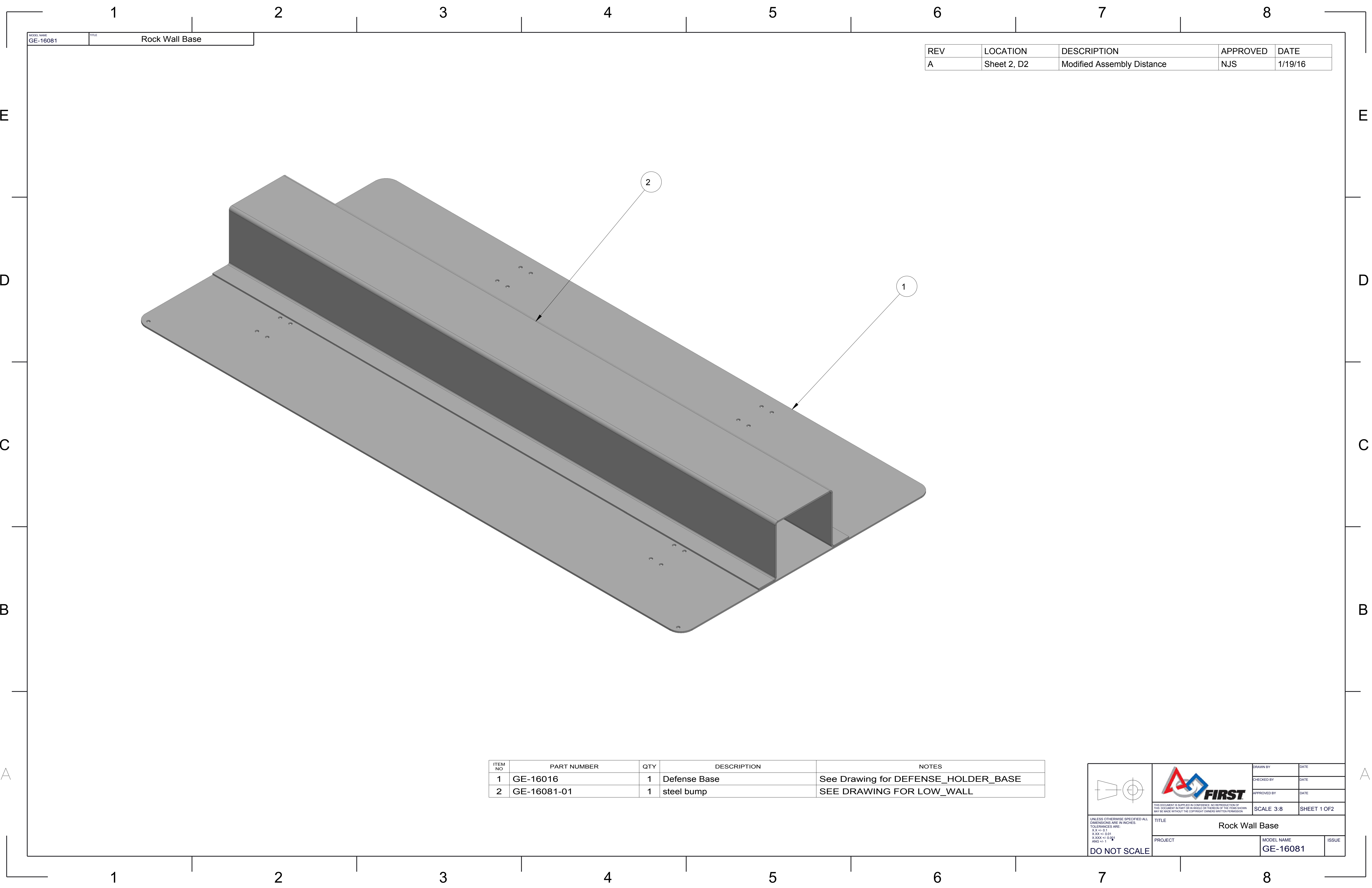

MODEL NAME	TITLE
GE-16081	Rock Wall Base

REV	LOCATION	DESCRIPTION	APPROVED	DATE
A	Sheet 2, D2	Modified Assembly Distance	NJS	1/19/16

ITEM NO	PART NUMBER	QTY	DESCRIPTION	NOTES
1	GE-16016	1	Defense Base	See Drawing for DEFENSE HOLDER_BASE
2	GE-16081-01	1	steel bump	SEE DRAWING FOR LOW_WALL

UNLESS OTHERWISE SPECIFIED ALL DIMENSIONS ARE IN INCHES.
X.X +/- 0.1
X.XX +/- 0.01
X.XXX +/- 0.001
ANG +/- 1
DO NOT SCALE

DRAWN BY	DATE
CHECKED BY	DATE
APPROVED BY	DATE

TITLE Rock Wall Base	
PROJECT	MODEL NAME GE-16081
ISSUE	

SCALE 3:8	SHEET 1 OF 2
-----------	--------------

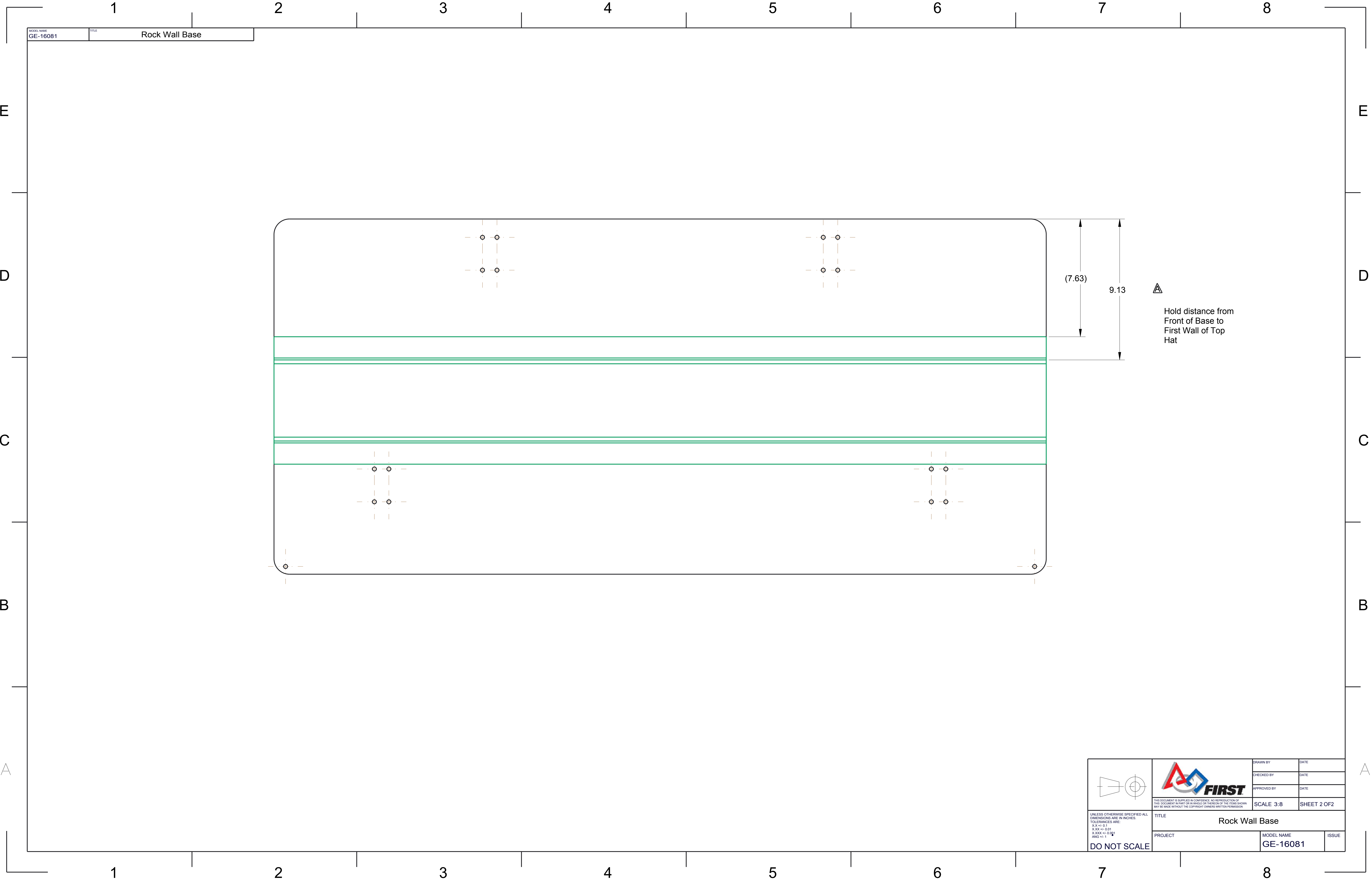

MODEL NAME
GE-16081

TITLE
Rock Wall Base



UNLESS OTHERWISE SPECIFIED ALL DIMENSIONS ARE IN INCHES.
XXX +/- 0.01
X.XXX +/- 0.001
ANG +/- 1

DO NOT SCALE

		DRAWN BY	DATE
		CHECKED BY	DATE
		APPROVED BY	DATE
TITLE Rock Wall Base		SCALE 3:8	SHEET 2 OF 2
PROJECT		MODEL NAME GE-16081	ISSUE

REV	LOCATION	DESCRIPTION	APPROVED	DATE
A	B1 B1 A1	Adjusted dimensions Moved Height Dim to bottom of part Adjusted Material Note	NJS	1/19/16

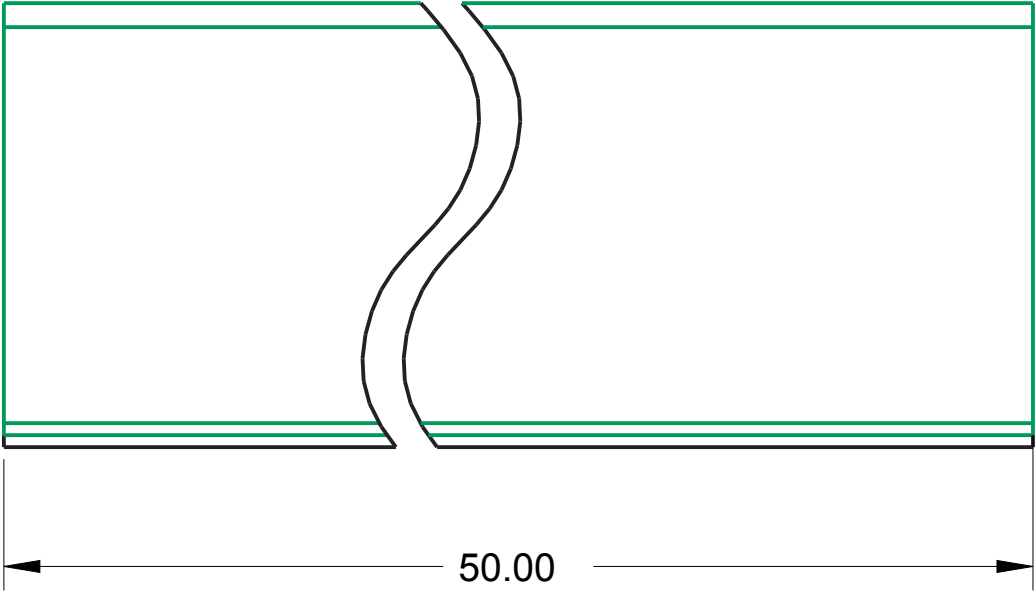
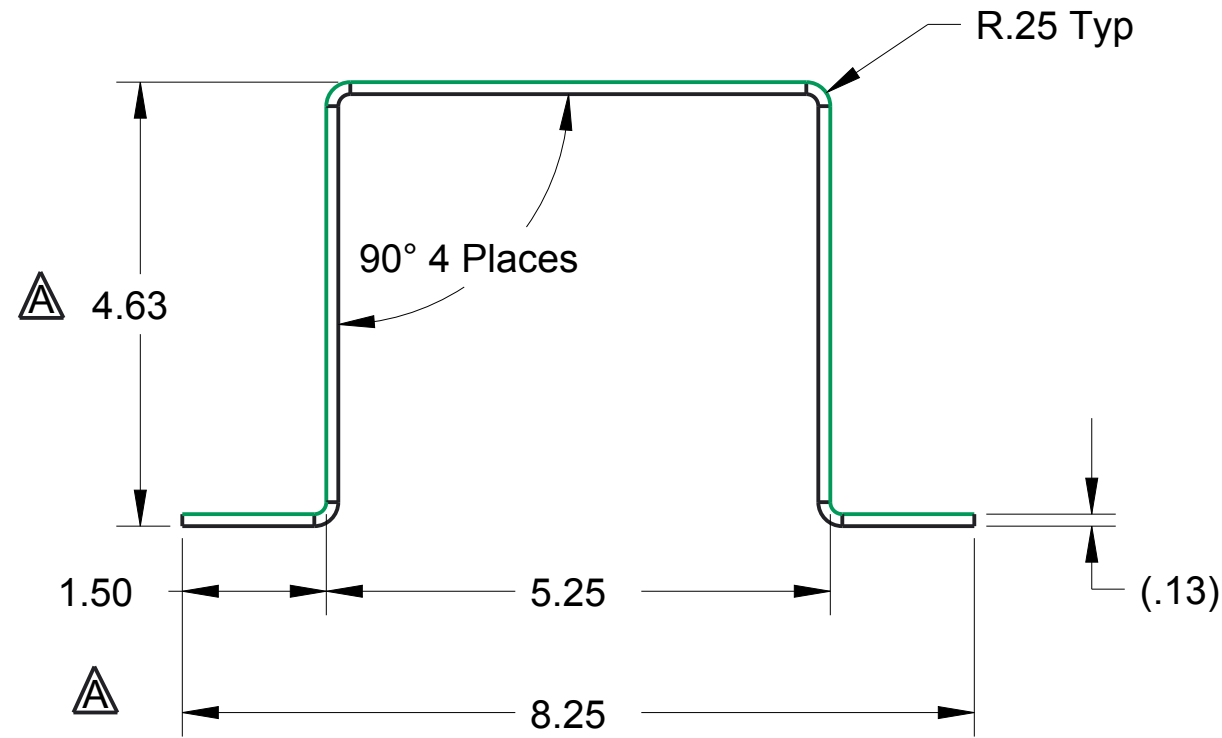
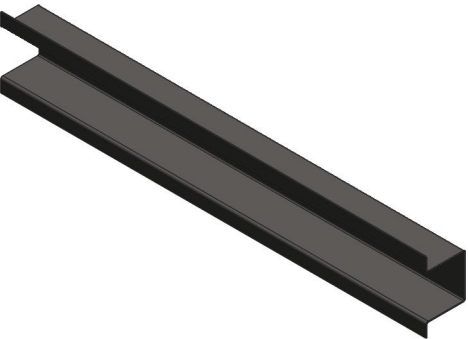

NOTE

 Material: Steel Sheet, .125" Thick
Scale: 1:2

Remove all burrs and sharp edges

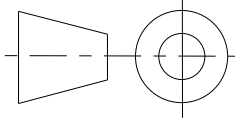

UNLESS OTHERWISE SPECIFIED ALL
DIMENSIONS ARE IN INCHES.
TOLERANCES ARE:
X.X +/- 0.1
X.XX +/- 0.01
X.XXX +/- 0.001
ANG +/- 1°

DO NOT SCALE



THIS DOCUMENT IS SUPPLIED IN CONFIDENCE. NO REPRODUCTION OF
THIS DOCUMENT IN PART OR IN WHOLE OR THEREON OF THE ITEMS SHOWN
MAY BE MADE WITHOUT THE COPYRIGHT OWNERS WRITTEN PERMISSION

TITLE
Low Wall

PROJECT

DRAWN BY	DATE
CHECKED BY	DATE
APPROVED BY	DATE
SCALE 1:2	SHEET 1 OF 1

MODEL NAME
GE-16081-01

ISSUE

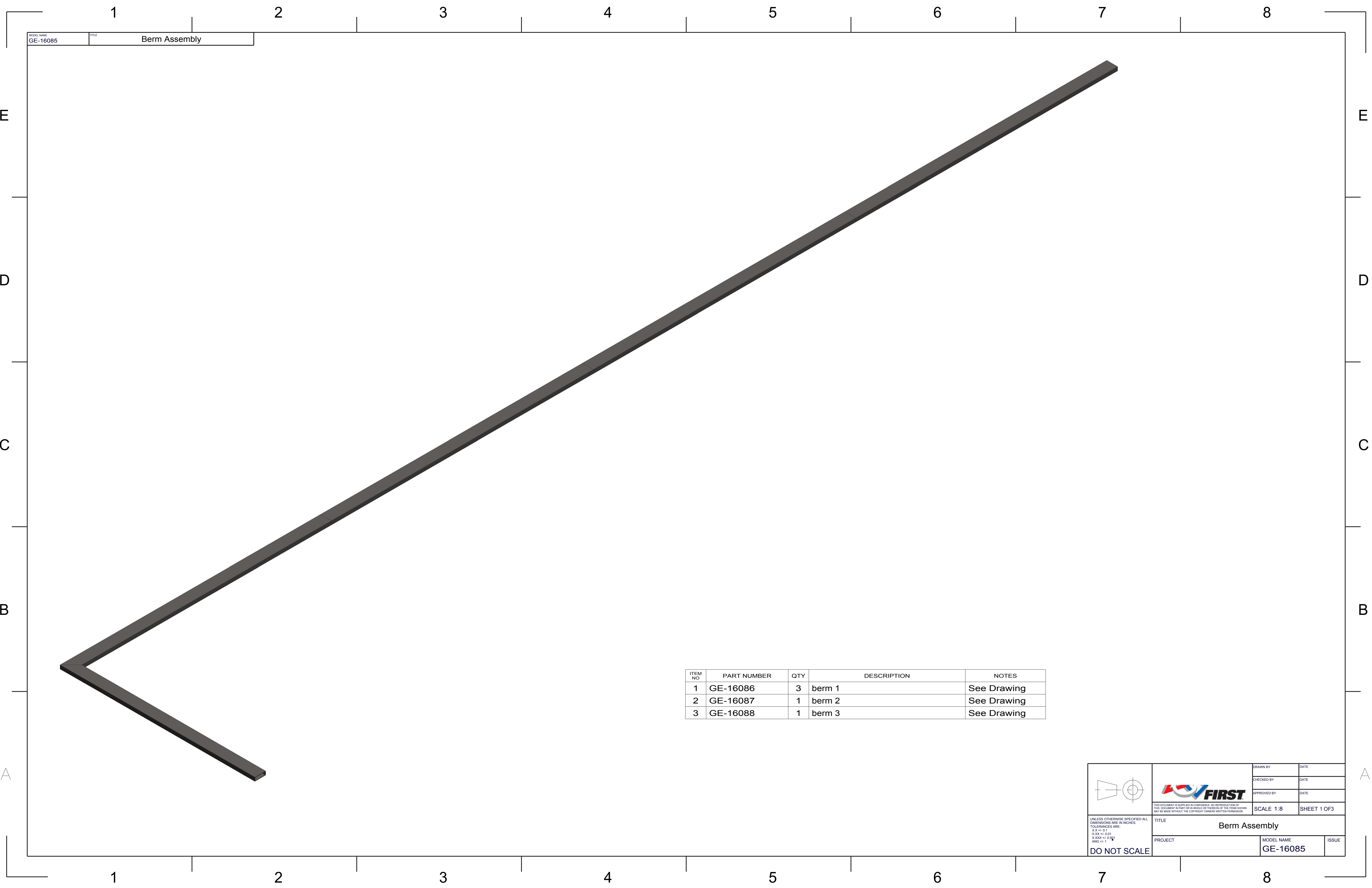

MODEL NAME
GE-16085

TITLE
Berm Assembly

ITEM NO	PART NUMBER	QTY	DESCRIPTION	NOTES
1	GE-16086	3	berm 1	See Drawing
2	GE-16087	1	berm 2	See Drawing
3	GE-16088	1	berm 3	See Drawing

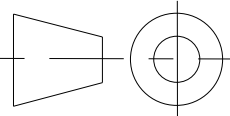

DRAWN BY

CHECKED BY

APPROVED BY

DATE

DATE

DATE

THIS DOCUMENT IS SUPPLIED IN CONFIDENCE. NO REPRODUCTION OF THIS DOCUMENT IN PART OR IN WHOLE OR THEREON OF THE ITEMS SHOWN MAY BE MADE WITHOUT THE COPYRIGHT OWNERS WRITTEN PERMISSION.

SCALE 1:8

SHEET 1 OF 3

TITLE

Berm Assembly

PROJECT

MODEL NAME

GE-16085

ISSUE

UNLESS OTHERWISE SPECIFIED ALL DIMENSIONS ARE IN INCHES.
XXX +/- 0.01
X.XXX +/- 0.001
ANG +/- 1

DO NOT SCALE

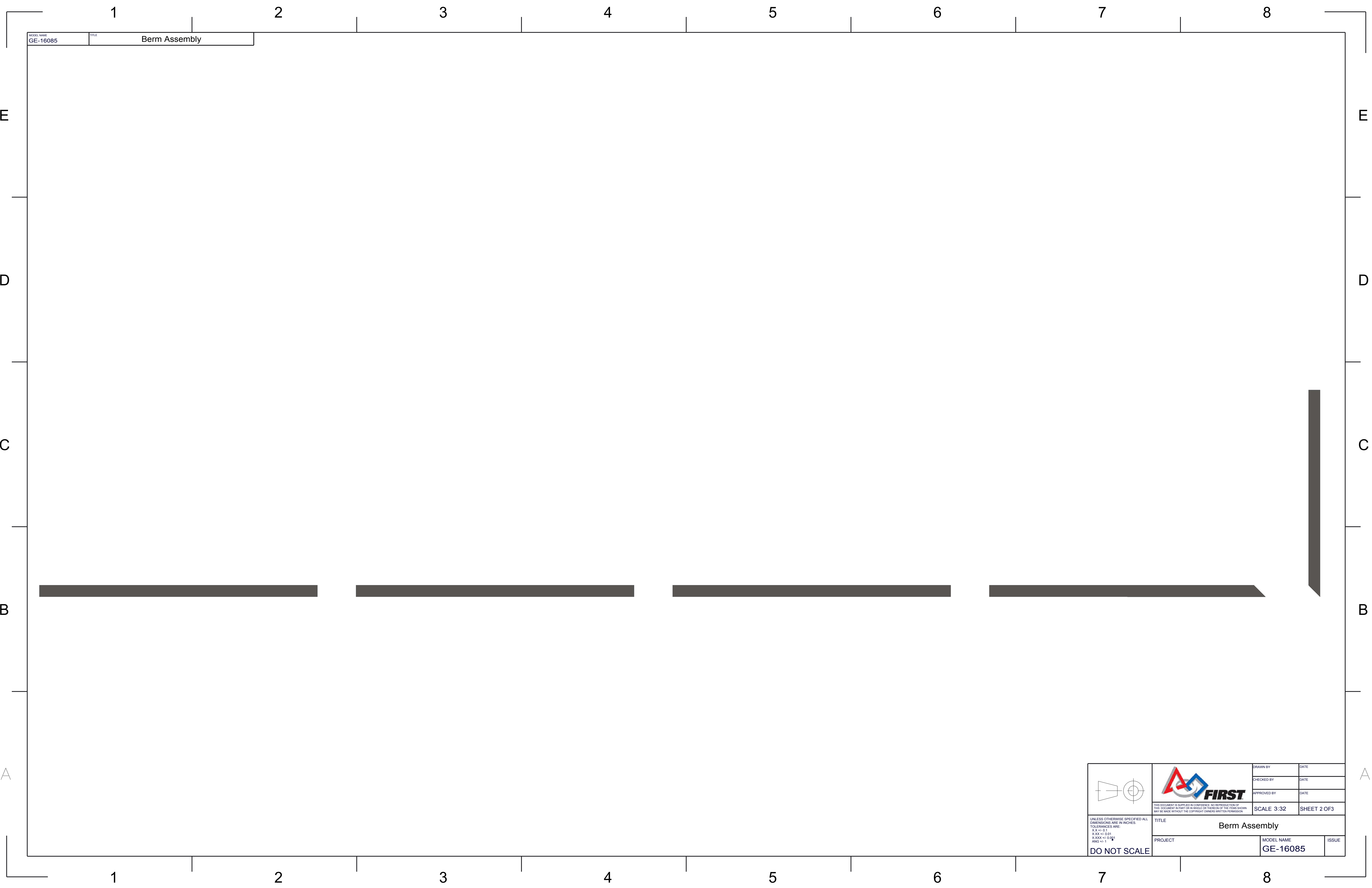

MODEL NAME
GE-16085

TITLE
Berm Assembly



UNLESS OTHERWISE SPECIFIED ALL DIMENSIONS ARE IN INCHES.
XXX ±0.01
X.XXX ±0.001
ANG ±1

DO NOT SCALE

TITLE Berm Assembly	
PROJECT	MODEL NAME GE-16085
ISSUE	

DRAWN BY

CHECKED BY

APPROVED BY

DATE

DATE

DATE

SCALE 3:32

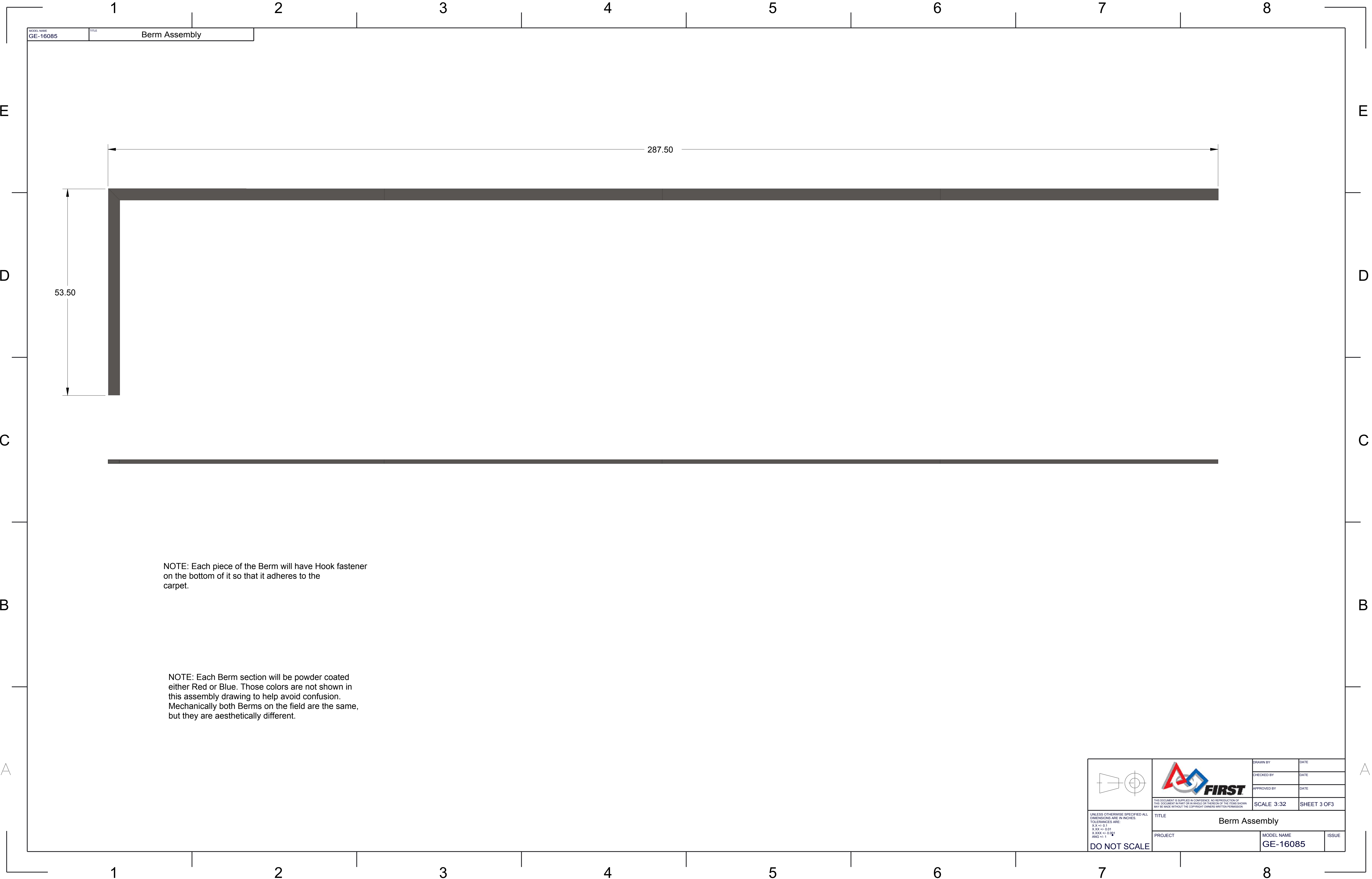

SHEET 2 OF 3

THIS DOCUMENT IS SUPPLIED IN CONFIDENCE. NO REPRODUCTION OF THIS DOCUMENT IN PART OR IN WHOLE OR THEREON OF THE ITEMS SHOWN MAY BE MADE WITHOUT THE COPYRIGHT OWNERS WRITTEN PERMISSION.

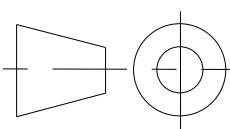

NOTE: Each piece of the Berm will have Hook fastener on the bottom of it so that it adheres to the carpet.

NOTE: Each Berm section will be powder coated either Red or Blue. Those colors are not shown in this assembly drawing to help avoid confusion. Mechanically both Berms on the field are the same, but they are aesthetically different.

	 <small>THIS DOCUMENT IS SUPPLIED IN CONFIDENCE. NO REPRODUCTION OF THIS DOCUMENT IN PART OR IN WHOLE OR THEREON OF THE ITEMS SHOWN MAY BE MADE WITHOUT THE COPYRIGHT OWNERS WRITTEN PERMISSION.</small>		DRAWN BY	DATE
			CHECKED BY	DATE
			APPROVED BY	DATE
			SCALE 3:32	
UNLESS OTHERWISE SPECIFIED ALL DIMENSIONS ARE IN INCHES. TOLERANCES ARE: X < .015 X .016 - .031 X .032 - .063 X .064 - .125 X .126 - .250 X .251 - .500 X .501 - 1.000 X 1.001 - 2.000 X 2.001 - 4.000 X 4.001 - 6.000 X 6.001 - 12.000 X 12.001 - 24.000 X 24.001 - 48.000 X 48.001 - 96.000 X 96.001 - 192.000 X 192.001 - 384.000 X 384.001 - 768.000 X 768.001 - 1536.000 X 1536.001 - 3072.000 X 3072.001 - 6144.000 X 6144.001 - 12288.000 X 12288.001 - 24576.000 X 24576.001 - 49152.000 X 49152.001 - 98304.000 X 98304.001 - 196608.000 X 196608.001 - 393216.000 X 393216.001 - 786432.000 X 786432.001 - 1572864.000 X 1572864.001 - 3145728.000 X 3145728.001 - 6291456.000 X 6291456.001 - 12582912.000 X 12582912.001 - 25165824.000 X 25165824.001 - 50331648.000 X 50331648.001 - 100663296.000 X 100663296.001 - 201326592.000 X 201326592.001 - 402653184.000 X 402653184.001 - 805306368.000 X 805306368.001 - 1610612736.000 X 1610612736.001 - 3221225472.000 X 3221225472.001 - 6442450944.000 X 6442450944.001 - 12884901888.000 X 12884901888.001 - 25769803776.000 X 25769803776.001 - 51539607552.000 X 51539607552.001 - 103079215104.000 X 103079215104.001 - 206158430208.000 X 206158430208.001 - 412316860416.000 X 412316860416.001 - 824633720832.000 X 824633720832.001 - 1649267441664.000 X 1649267441664.001 - 3298534883328.000 X 3298534883328.001 - 6597069766656.000 X 6597069766656.001 - 13194139533312.000 X 13194139533312.001 - 26388279066624.000 X 26388279066624.001 - 52776558133248.000 X 52776558133248.001 - 105553116266496.000 X 105553116266496.001 - 211106232532992.000 X 211106232532992.001 - 422212465065984.000 X 422212465065984.001 - 844424930131968.000 X 844424930131968.001 - 1688849860263936.000 X 1688849860263936.001 - 3377699720527872.000 X 3377699720527872.001 - 6755399441055744.000 X 6755399441055744.001 - 13510798882111488.000 X 13510798882111488.001 - 27021597764222976.000 X 27021597764222976.001 - 54043195528445952.000 X 54043195528445952.001 - 108086391056891904.000 X 108086391056891904.001 - 216172782113783808.000 X 216172782113783808.001 - 432345564227567616.000 X 432345564227567616.001 - 864691128455135232.000 X 864691128455135232.001 - 1729382256910270464.000 X 1729382256910270464.001 - 3458764513820540928.000 X 3458764513820540928.001 - 6917529027641081856.000 X 6917529027641081856.001 - 13835058055282163712.000 X 13835058055282163712.001 - 27670116110564327424.000 X 27670116110564327424.001 - 55340232221128654848.000 X 55340232221128654848.001 - 110680464442257309696.000 X 110680464442257309696.001 - 221360928884514619392.000 X 221360928884514619392.001 - 442721857769029238784.000 X 442721857769029238784.001 - 885443715538058477568.000 X 885443715538058477568.001 - 1770887431076116955136.000 X 1770887431076116955136.001 - 3541774862152233910272.000 X 3541774862152233910272.001 - 7083549724304467820544.000 X 7083549724304467820544.001 - 14167099448608935641088.000 X 14167099448608935641088.001 - 28334198897217871282176.000 X 28334198897217871282176.001 - 56668397794435742564352.000 X 56668397794435742564352.001 - 113336795588871485128704.000 X 113336795588871485128704.001 - 226673591177742970257408.000 X 226673591177742970257408.001 - 453347182355485940514816.000 X 453347182355485940514816.001 - 906694364710971881029632.000 X 906694364710971881029632.001 - 1813388729421943762059264.000 X 1813388729421943762059264.001 - 3626777458843887524118528.000 X 3626777458843887524118528.001 - 7253554917687775048237056.000 X 7253554917687775048237056.001 - 14507109835375550096474112.000 X 14507109835375550096474112.001 - 29014219670751100192948224.000 X 29014219670751100192948224.001 - 58028439341502200385896448.000 X 58028439341502200385896448.001 - 116056878683004400771792896.000 X 116056878683004400771792896.001 - 232113757366008801543585792.000 X 232113757366008801543585792.001 - 464227514732017603087171584.000 X 464227514732017603087171584.001 - 928455029464035206174343168.000 X 928455029464035206174343168.001 - 1856910058928070412348686336.000 X 1856910058928070412348686336.001 - 3713820117856140824697372672.000 X 3713820117856140824697372672.001 - 7427640235712281649394745344.000 X 7427640235712281649394745344.001 - 14855280471424563298789490688.000 X 14855280471424563298789490688.001 - 29710560942849126597578981376.000 X 29710560942849126597578981376.001 - 59421121885698253195157962752.000 X 59421121885698253195157962752.001 - 118842243771396506390315925504.000 X 118842243771396506390315925504.001 - 237684487542793012780631851008.000 X 237684487542793012780631851008.001 - 475368975085586025561263702016.000 X 475368975085586025561263702016.001 - 950737950171172051122527404032.000 X 950737950171172051122527404032.001 - 1901475900342344102245054808064.000 X 1901475900342344102245054808064.001 - 3802951800684688204490109616128.000 X 3802951800684688204490109616128.001 - 7605903601369376408980219232256.000 X 7605903601369376408980219232256.001 - 15211807202738752817960438464512.000 X 15211807202738752817960438464512.001 - 30423614405477505635920876929024.000 X 30423614405477505635920876929024.001 - 60847228810955011271841753858048.000 X 60847228810955011271841753858048.001 - 121694457621910022543683507716096.000 X 121694457621910022543683507716096.001 - 243388915243820045087367015432192.000 X 243388915243820045087367015432192.001 - 486777830487640090174734030864384.000 X 486777830487640090174734030864384.001 - 973555660975280180349468061728768.000 X 973555660975280180349468061728768.001 - 1947111321950560360698936123457536.000 X 1947111321950560360698936123457536.001 - 3894222643901120721397872246915072.000 X 3894222643901120721397872246915072.001 - 7788445287802241442795744493830144.000 X 7788445287802241442795744493830144.001 - 15576890575604482885591488987660288.000 X 15576890575604482885591488987660288.001 - 31153781151208965771182977975320576.000 X 31153781151208965771182977975320576.001 - 62307562302417931542365955950641152.000 X 62307562302417931542365955950641152.001 - 124615124604835863084731911901282304.000 X 124615124604835863084731911901282304.001 - 249230249209671726169463823802564608.000 X 249230249209671726169463823802564608.001 - 498460498419343452338927647605129216.000 X 498460498419343452338927647605129216.001 - 996920996838686904677855295210258432.000 X 996920996838686904677855295210258432.001 - 1993841993677373809355710590420516864.000 X 1993841993677373809355710590420516864.001 - 3987683987354747618711421180841033728.000 X 3987683987354747618711421180841033728.001 - 7975367974709495237422842361682067456.000 X 7975367974709495237422842361682067456.001 - 15950735949418990474845684723364134912.000 X 15950735949418990474845684723364134912.001 - 31901471898837980949691369446728269824.000 X 31901471898837980949691369446728269824.001 - 63802943797675961899382738893456539648.000 X 63802943797675961899382738893456539648.001 - 127605887595351923798765477786913079296.000 X 127605887595351923798765477786913079296.001 - 255211775190703847597530955573826158592.000 X 255211775190703847597530955573826158592.001 - 510423550381407695195061911147652317184.000 X 510423550381407695195061911147652317184.001 - 1020847100762815390390123822295304634368.000 X 1020847100762815390390123822295304634368.001 - 2041694201525630780780247644590609268736.000 X 2041694201525630780780247644590609268736.001 - 4083388403051261561560495289181218537472.000 X 4083388403051261561560495289181218537472.001 - 8166776806102523123120990578362437074944.000 X 8166776806102523123120990578362437074944.001 - 16333553612205046246241981156724874149888.000 X 16333553612205046246241981156724874149888.001 - 32667107224410092492483962313449748299776.000 X 32667107224410092492483962313449748299776.001 - 65334214448820184984967924626899496599552.000 X 65334214448820184984967924626899496599552.001 - 130668428897640369969935849253798993199104.000 X 130668428897640369969935849253798993199104.001 - 261336857795280739939871698507597986398208.000 X 261336857795280739939871698507597986398208.001 - 522673715590561479879743397015195972796416.000 X 522673715590561479879743397015195972796416.001 - 1045347431181122959759486794030391945592832.000 X 1045347431181122959759486794030391945592832.001 - 2090694862362245919518973588060783891185664.000 X 2090694862362245919518973588060783891185664.001 - 4181389724724491839037947176121567782371328.000 X 4181389724724491839037947176121567782371328.001 - 8362779449448983678075894352243135564742656.000 X 8362779449448983678075894352243135564742656.001 - 16725558898897967356151788704486271129485312.000 X 16725558898897967356151788704486271129485312.001 - 33451117797795934712303577408972542258970624.000 X 33451117797795934712303577408972542258970624.001 - 66902235595591869424607154817945084517941248.000 X 66902235595591869424607154817945084517941248.001 - 133804471191183738849214309635890169035882496.000 X 133804471191183738849214309635890169035882496.001 - 267608942382367477698428619271780338071764992.000 X 267608942382367477698428619271780338071764992.001 - 535217884764734955396857238543560676143529984.000 X 535217884764734955396857238543560676143529984.001 - 1070435769529469910793714477087121352287059968.000 X 1070435769529469910793714477087121352287059968.001 - 2140871539058939821587428954174242704574119936.000 X 2140871539058939821587428954174242704574119936.001 - 4281743078117879643174857908348485409148239872.000 X 4281743078117879643174857908348485409148239872.001 - 8563486156235759286349715816696970818296479744.000 X 8563486156235759286349715816696970818296479744.001 - 17126972312471518572699431633393941636592959488.000 X 17126972312471518572699431633393941636592959488.001 - 34253944624943037145398863266787883273185918976.000 X 34253944624943037145398863266787883273185918976.001 - 68507889249886074290797726533575766546371837952.000 X 68507889249886074290797726533575766546371837952.001 - 137015778499772148581595453067151533092743675904.000 X 137015778499772148581595453067151533092743675904.001 - 274031556999544297163190906134303066185487351808.000 X 274031556999544297163190906134303066185487351808.001 - 548063113999088594326381812268606132370974703616.000 X 548063113999088594326381812268606132370974703616.001 - 1096126227998177188652763624537212264741949407232.000 X 1096126227998177188652763624537212264741949407232.001 - 2192252455996354377305527249074424529483898814464.000 X 2192252455996354377305527249074424529483898814464.001 - 4384504911992708754611054498148849058967797628928.000 X 4384504911992708754611054498148849058967797628928.001 - 8769009823985417509222108996297698117935595257856.000 X 8769009823985417509222108996297698117935595257856.001 - 17538019647970835018444217992595396235871190515712.000 X 17538019647970835018444217992595396235871190515712.001 - 35076039295941670036888435985190792471742381031424.000 X 35076039295941670036888435985190792471742381031424.001 - 70152078591883340073776871970381584943484762062848.000 X 70152078591883340073776871970381584943484762062848.001 - 140304157183766680147553743940763169886969524125696.000 X 140304157183766680147553743940763169886969524125696.001 - 280608314367533360295107487881526339773939048251392.000 X 280608314367533360295107487881526339773939048251392.001 - 561216628735066720590214975763052679547878096502784.000 X 561216628735066720590214975763052679547878096502784.001 - 1122433257470133441180429951526105359095756193005568.000 X 1122433257470133441180429951526105359095756193005568.001 - 2244866514940266882360859903052210718191512386011136.000 X 2244866514940266882360859903052210718191512386011136.001 - 4489733029880533764721719806104421436383024772022272.000 X 4489733029880533764721719806104421436383024772022272.001 - 8979466059761067529443439612208842872766049544044544.000 X 8979466059761067529443439612208842872766049544044544.001 - 17958932119522135058886879224417685745532099088089088.000 X 17958932119522135058886879224417685745532099088089088.001 - 35917864239044270117773758448835371491064198176178176.000 X 35917864239044270117773758448835371491064198176178176.001 - 71835728478088540235547516897670742982128396352356352.000 X 71835728478088540235547516897670742982128396352356352.001 - 14367145695617708047109503379534148596425679				

UNLESS OTHERWISE SPECIFIED ALL DIMENSIONS ARE IN INCHES.
XXX +/- 0.1
XXX +/- 0.01
X.XXX +/- 0.001
ANG +/- 1
DO NOT SCALE

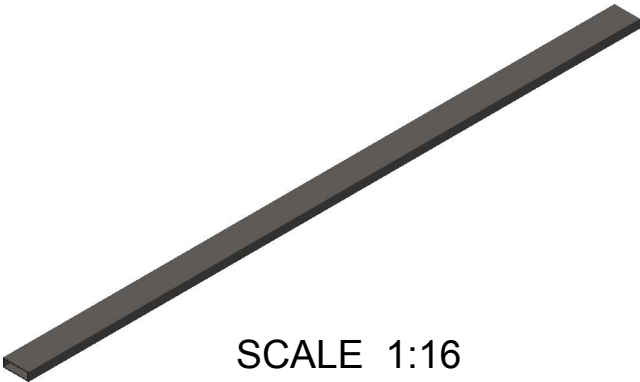
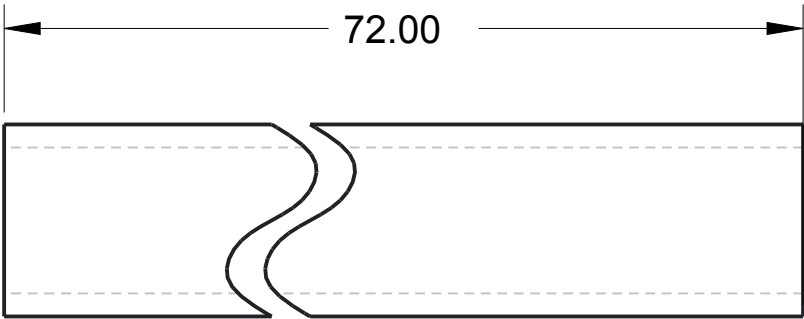
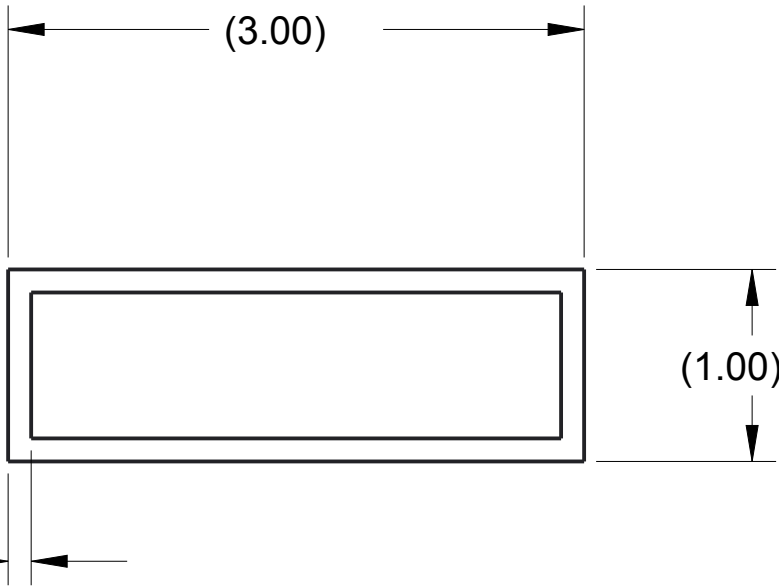

NOTE

Material: 3" x 1" Rectangular Steel Tube, .12" Wall
Scale: 1:1
Finish: Red or Blue Powder Coat based on Qty Notes

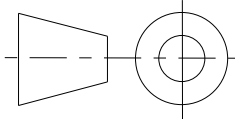

UNLESS OTHERWISE SPECIFIED ALL
DIMENSIONS ARE IN INCHES.
TOLERANCES ARE:
X.X +/- 0.1
X.XX +/- 0.01
X.XXX +/- 0.001
ANG +/- 1°

DO NOT SCALE



THIS DOCUMENT IS SUPPLIED IN CONFIDENCE. NO REPRODUCTION OF
THIS DOCUMENT IN PART OR IN WHOLE OR THEREON OF THE ITEMS SHOWN
MAY BE MADE WITHOUT THE COPYRIGHT OWNERS WRITTEN PERMISSION

TITLE
B 2

PROJECT

DRAWN BY	DATE
CHECKED BY	DATE
APPROVED BY	DATE
SCALE 1:1	SHEET 1 OF 1

MODEL NAME
GE-16086

ISSUE

MODEL NAME
GE-16087

TITLE
B 1

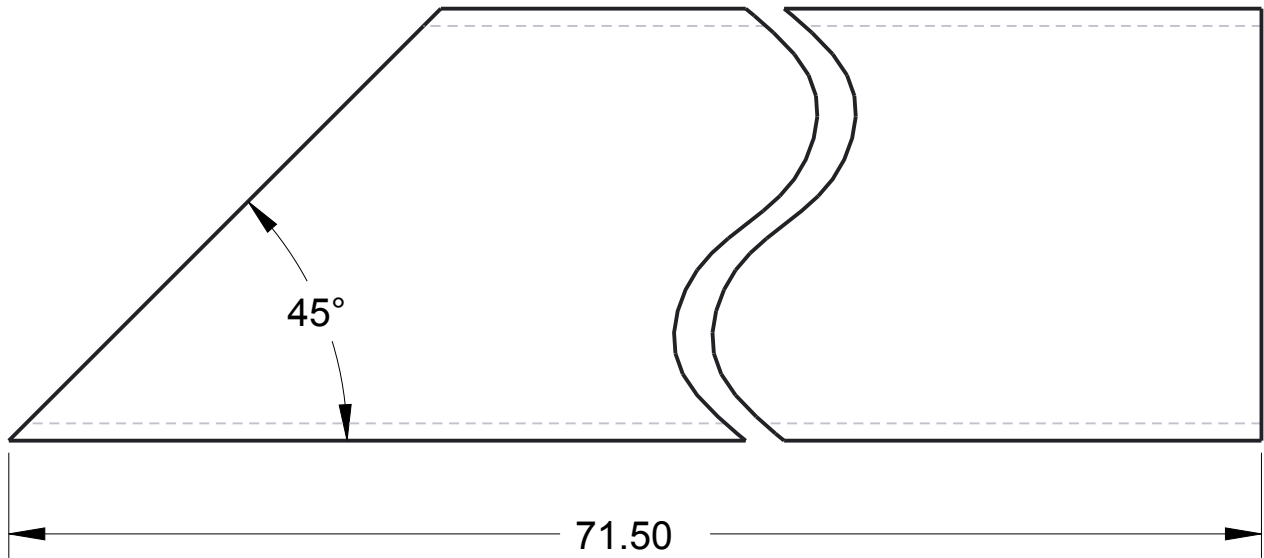
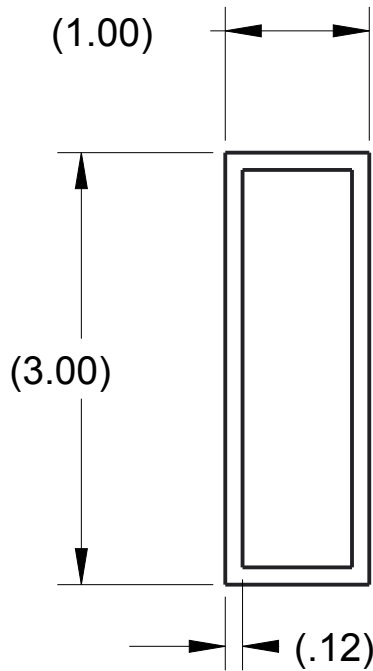
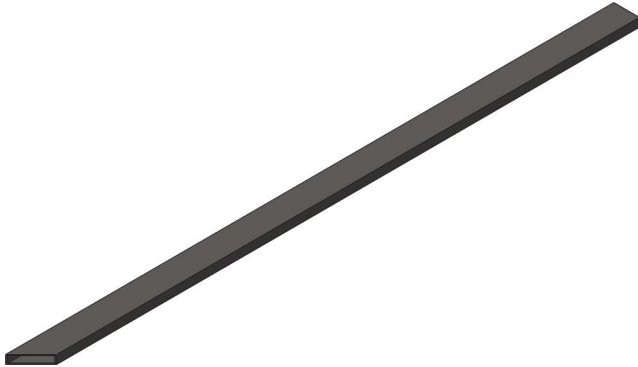

NOTE

Material: 3" x 1" Rectangular Steel Tube, .12" Wall
Scale: 3:4
Finish: Red or Blue Powder Coat based on Qty Notes

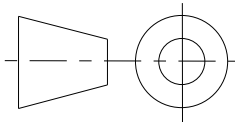

UNLESS OTHERWISE SPECIFIED ALL
DIMENSIONS ARE IN INCHES.
TOLERANCES ARE:
X.X +/- 0.1
X.XX +/- 0.01
X.XXX +/- 0.001
ANG +/- 1°

DO NOT SCALE



THIS DOCUMENT IS SUPPLIED IN CONFIDENCE. NO REPRODUCTION OF
THIS DOCUMENT IN PART OR IN WHOLE OR THEREON OF THE ITEMS SHOWN
MAY BE MADE WITHOUT THE COPYRIGHT OWNERS WRITTEN PERMISSION

TITLE B 1	
PROJECT	MODEL NAME GE-16087
ISSUE	

DRAWN BY	DATE
CHECKED BY	DATE
APPROVED BY	DATE
SCALE 3:4	SHEET 1 OF 1

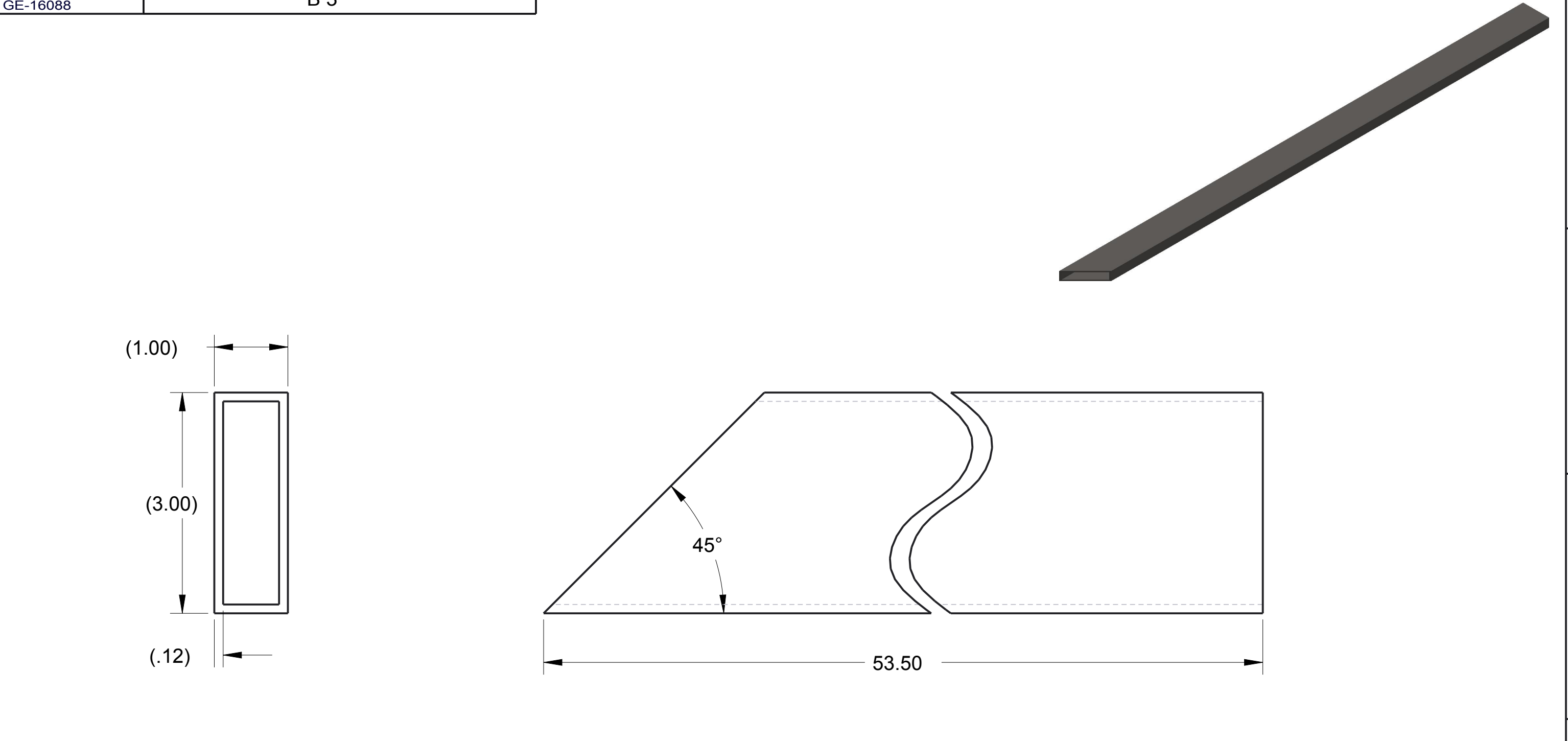

NOTE

Material: 3" x 1" Rectangular Steel Tube, .12" Wall

Scale: 3:4

Finish: Red or Blue Powder Coat based on Qty Notes

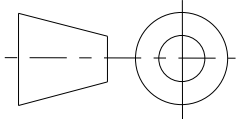
	DRAWN BY	DATE
	CHECKED BY	DATE
	APPROVED BY	DATE
 <small>UNLESS OTHERWISE SPECIFIED ALL DIMENSIONS ARE IN INCHES. TOLERANCES ARE: X.X +/- 0.1 X.XX +/- 0.01 X.XXX +/- 0.001 ANG +/- 1°</small> DO NOT SCALE	<small>THIS DOCUMENT IS SUPPLIED IN CONFIDENCE. NO REPRODUCTION OF THIS DOCUMENT IN PART OR IN WHOLE OR THEREON OF THE ITEMS SHOWN MAY BE MADE WITHOUT THE COPYRIGHT OWNERS WRITTEN PERMISSION</small>	
	TITLE B 3	
	PROJECT	MODEL NAME GE-16088
		ISSUE

RADIUS APPROXIMATELY 7"

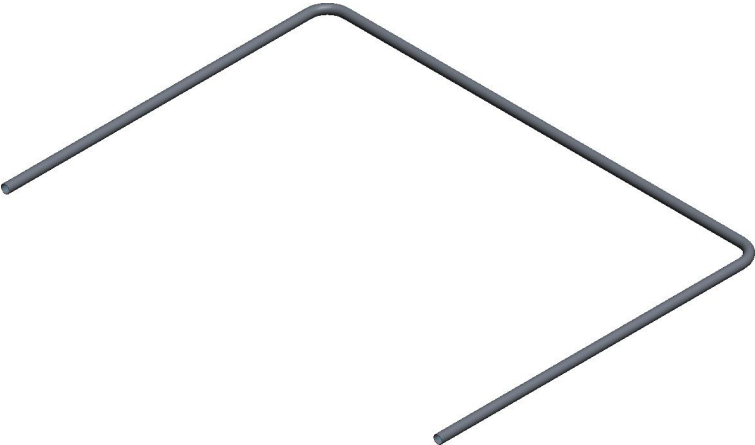
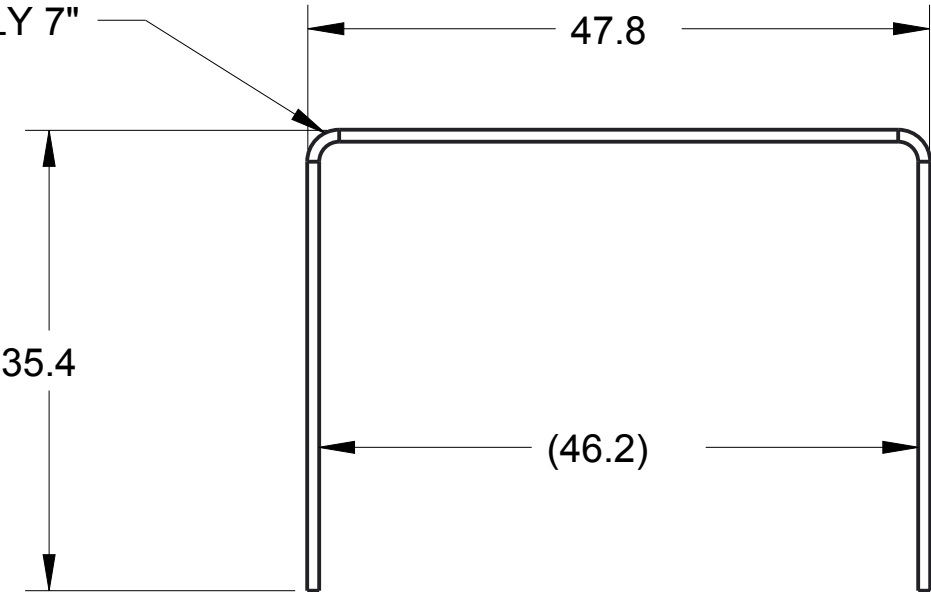

- NOTES:
1. MATERIAL: 3/4" EMT CONDUIT
 2. REMOVE ALL BURRS AND SHARP EDGES.
 3. CONNECTORS MAY BE USED IF NECESSARY.

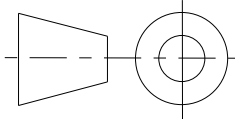

UNLESS OTHERWISE SPECIFIED ALL
DIMENSIONS ARE IN INCHES.
TOLERANCES ARE:
X.X +/- 0.1
X.XX +/- 0.01
X.XXX +/- 0.001
ANG +/- 1°

DO NOT SCALE



THIS DOCUMENT IS SUPPLIED IN CONFIDENCE. NO REPRODUCTION OF
THIS DOCUMENT IN PART OR IN WHOLE OR THEREON OF THE ITEMS SHOWN
MAY BE MADE WITHOUT THE COPYRIGHT OWNERS WRITTEN PERMISSION

TITLE
EMT, BC

PROJECT

DRAWN BY	DATE
CHECKED BY	DATE
APPROVED BY	DATE
SCALE 13:192	SHEET 1 OF 1

MODEL NAME
GE-16091

ISSUE

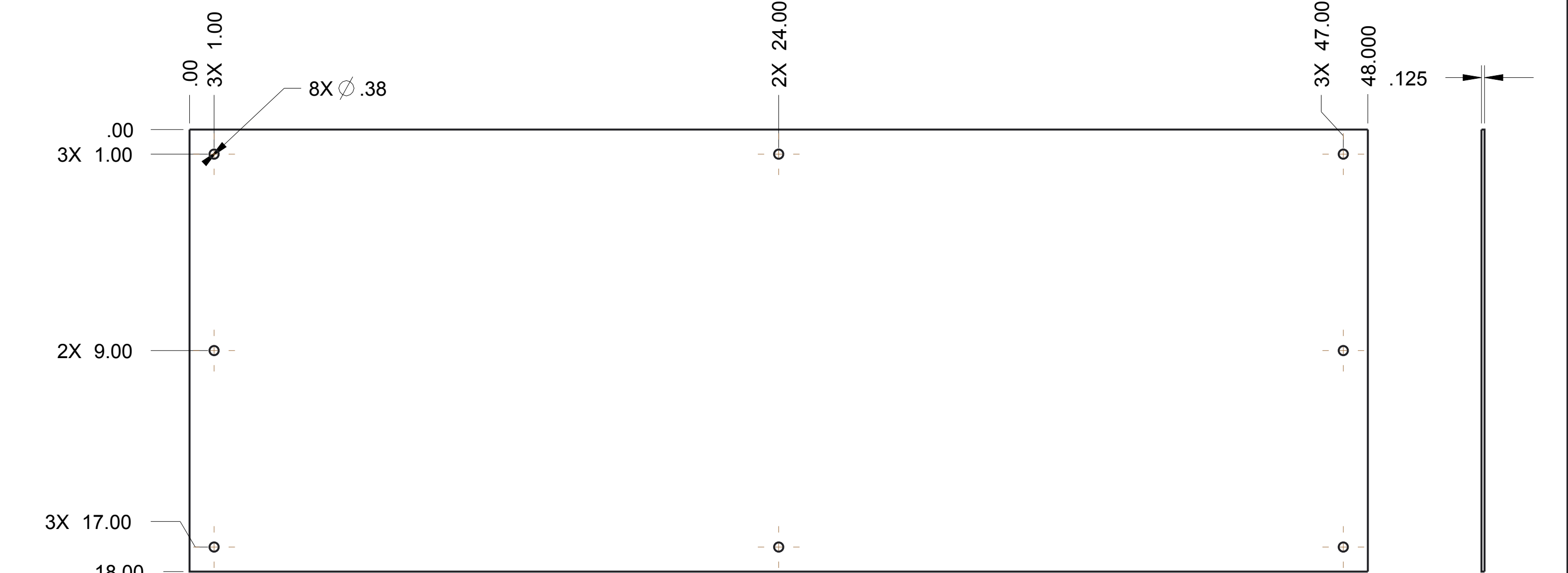

NOTES:
1. MATERIAL: 1/8" CLEAR POLYCARBONATE
2. REMOVE ALL BURRS AND SHARP EDGES.



UNLESS OTHERWISE SPECIFIED ALL DIMENSIONS ARE IN INCHES.
TOLERANCES ARE:
X.X +/- 0.1
X.XX +/- 0.01
X.XXX +/- 0.001
ANG +/- 1°

DO NOT SCALE

DRAWN BY

CHECKED BY

APPROVED BY

DATE

DATE

DATE

THIS DOCUMENT IS SUPPLIED IN CONFIDENCE. NO REPRODUCTION OF THIS DOCUMENT IN PART OR IN WHOLE OR THEREON OF THE ITEMS SHOWN MAY BE MADE WITHOUT THE COPYRIGHT OWNERS WRITTEN PERMISSION

SCALE 1:4

SHEET 1 OF 1

TITLE
BACK, BC

PROJECT

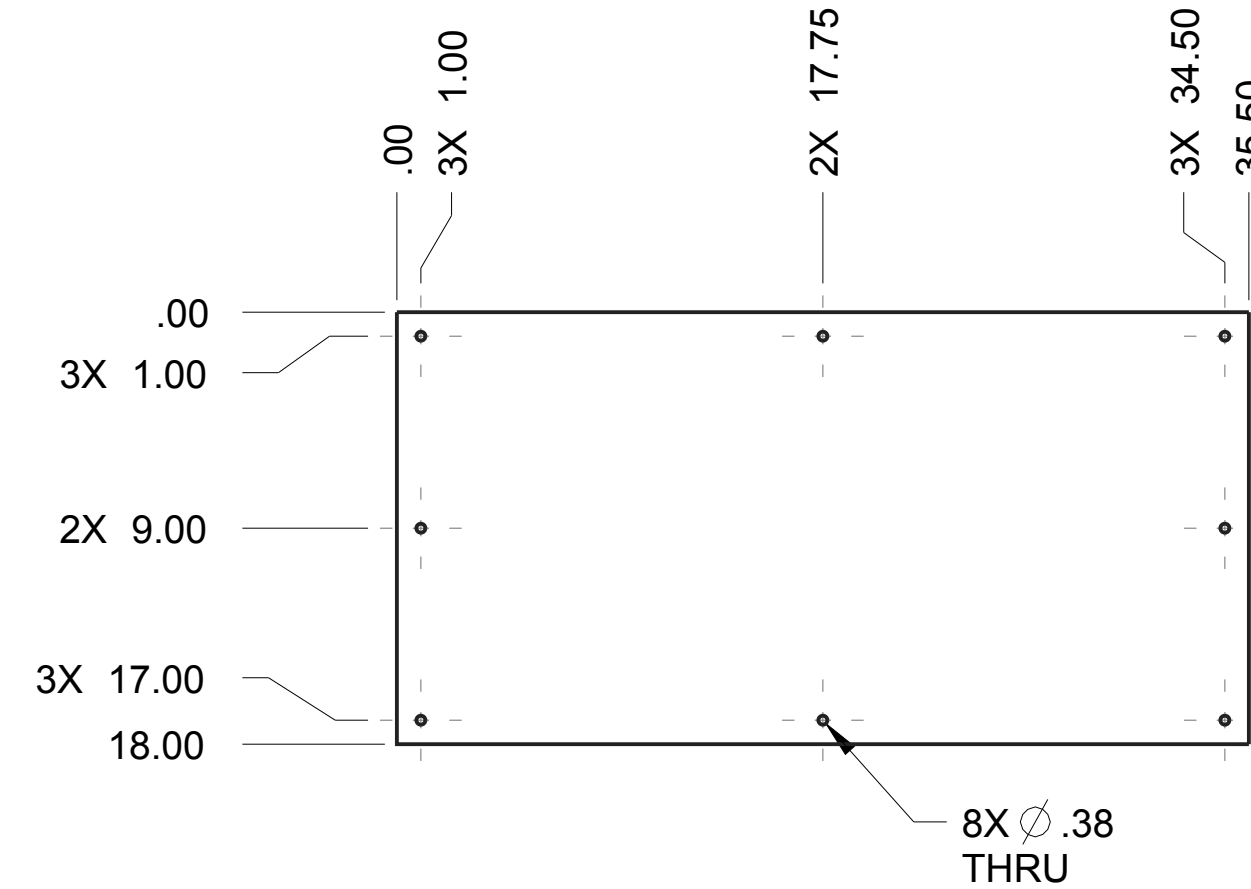

MODEL NAME
GE-16092

ISSUE

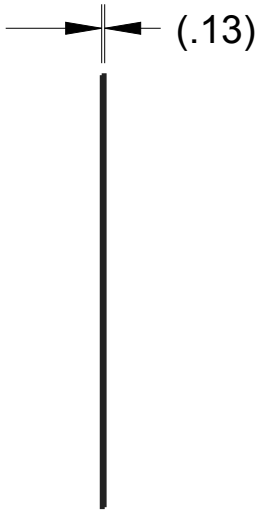

NOTES:
1. MATERIAL: 1/8" CLEAR POLYCARBONATE
2. REMOVE ALL BURRS AND SHARP EDGES

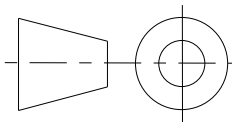

		DRAWN BY	DATE
		CHECKED BY	DATE
		APPROVED BY	DATE
	THIS DOCUMENT IS SUPPLIED IN CONFIDENCE. NO REPRODUCTION OF THIS DOCUMENT IN PART OR IN WHOLE OR THEREON OF THE ITEMS SHOWN MAY BE MADE WITHOUT THE COPYRIGHT OWNERS WRITTEN PERMISSION		SCALE 1:8
UNLESS OTHERWISE SPECIFIED ALL DIMENSIONS ARE IN INCHES. TOLERANCES ARE: X.X +/- 0.1 X.XX +/- 0.01 X.XXX +/- 0.001 ANG +/- 1°	TITLE SIDE, BC		
	PROJECT	MODEL NAME GE-16093	ISSUE
DO NOT SCALE			

UNLESS OTHERWISE SPECIFIED ALL DIMENSIONS ARE IN INCHES.
TOLERANCES ARE:
X.X +/- 0.1
X.XX +/- 0.01
X.XXX +/- 0.001
ANG +/- 1°

DO NOT SCALE

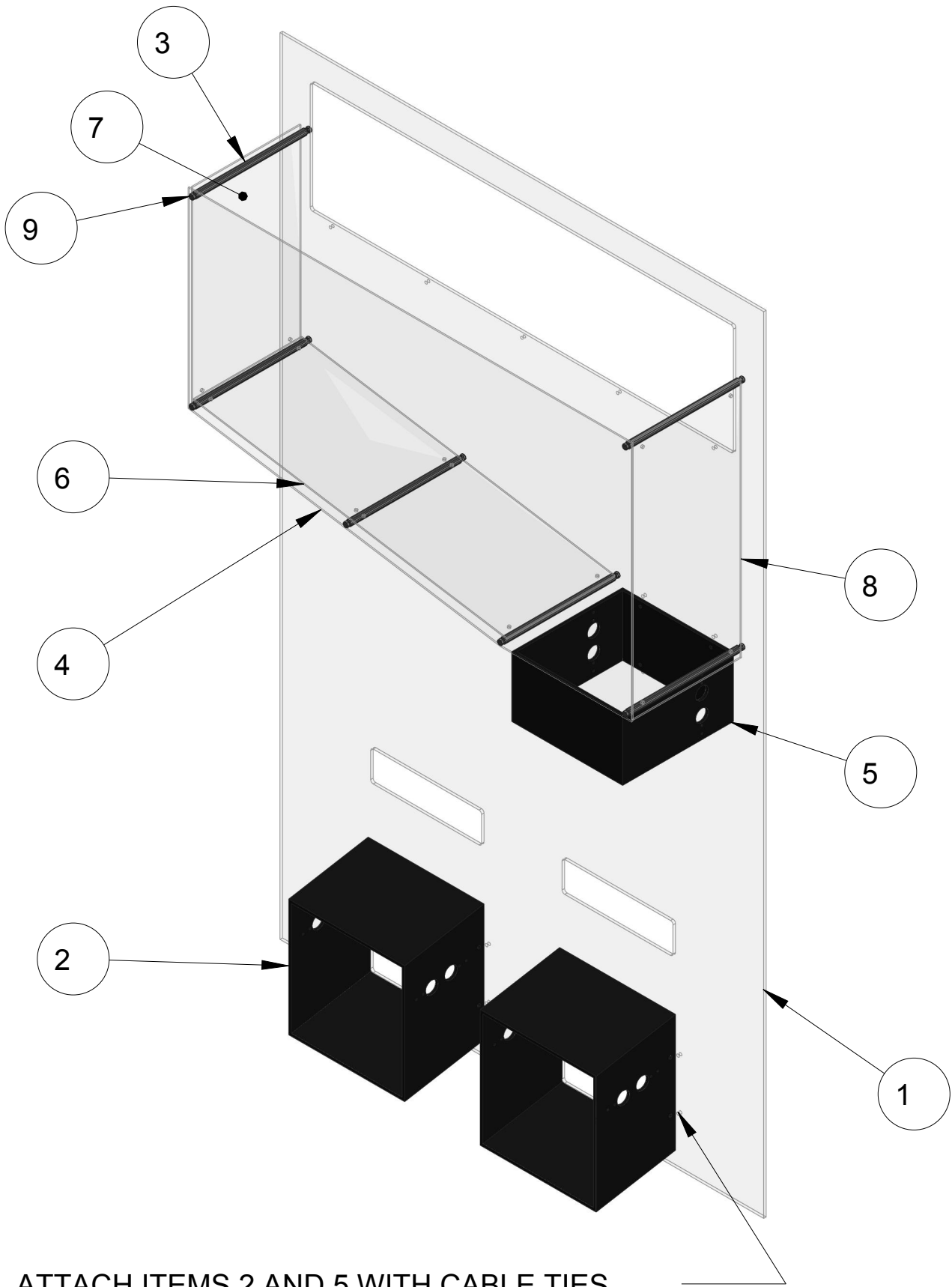

ATTACH ITEMS 2 AND 5 WITH CABLE TIES.
4 PLACES EACH.

ITEM NO	PART NUMBER	QTY	DESCRIPTION
1	GE-16098	1	back panel, tower
2	GE-16099	2	scoring box, low
3	GE-16100	6	churro, 11"
4	GE-16101	1	scoring plate
5	GE-16102	1	scoring box, high
6	GE-16103	1	ramp, back panel
7	GE-16104	1	side, back panel
8	GE-16105	1	side 2, back panel
9	HW-00012	12	CAP SCREW, HEX, 1/4-20 X .75"

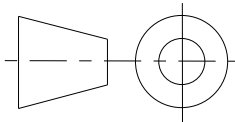

UNLESS OTHERWISE SPECIFIED ALL
DIMENSIONS ARE IN INCHES.
TOLERANCES ARE:
X.X +/- 0.1
X.XX +/- 0.01
X.XXX +/- 0.001
ANG +/- .1°

DO NOT SCALE



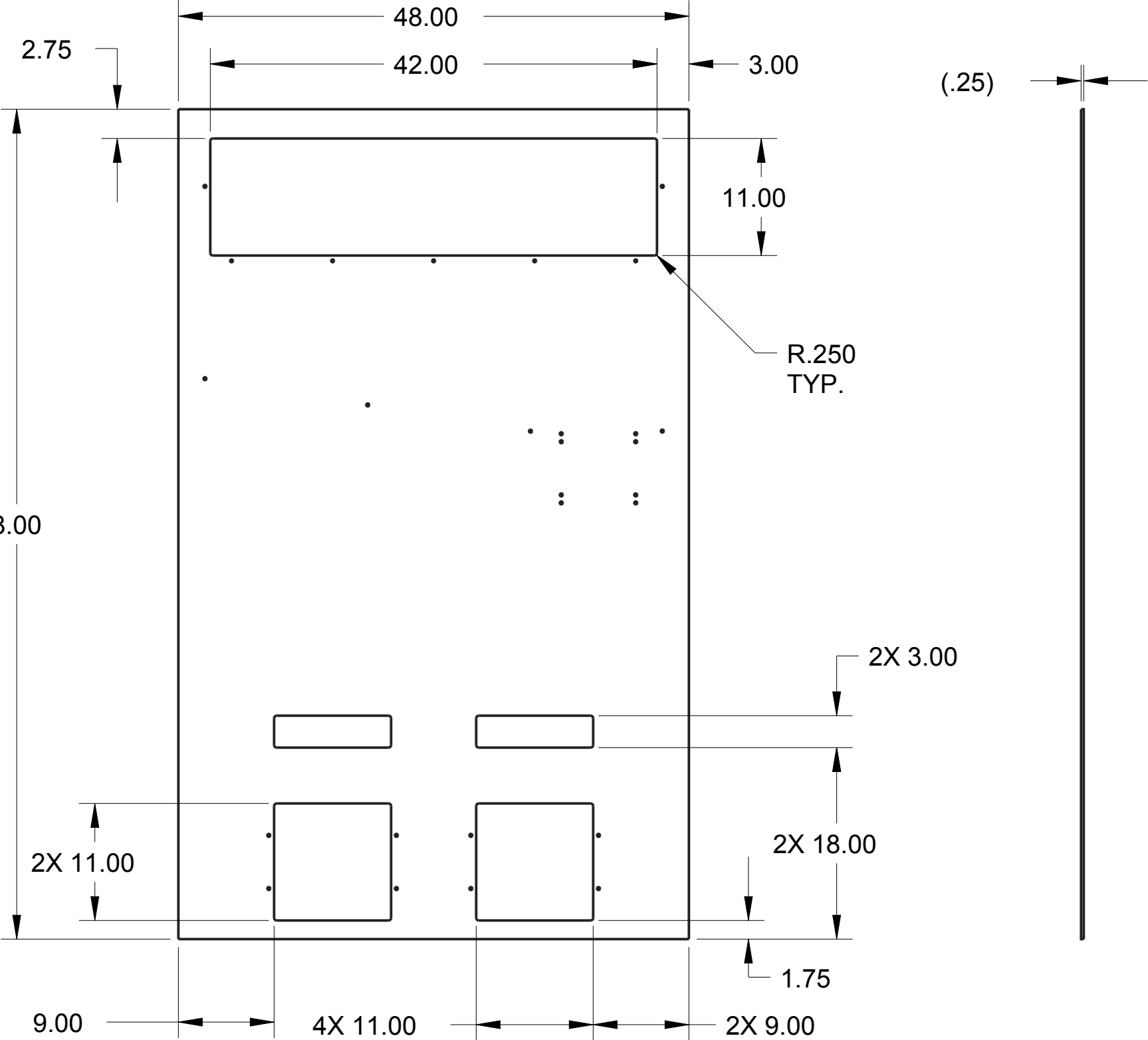

DRAWN BY	DATE
CHECKED BY	DATE
APPROVED BY	DATE
SCALE 19:192	SHEET 1 OF 1

TITLE SCORING PANEL ASSEMBLY		
PROJECT	MODEL NAME GE-16097	ISSUE

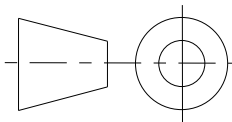

NOTES:
1. MATERIAL: 1/4" CLEAR POLYCARBONATE
2. REMOVE ALL BURRS AND SHARP EDGES.

		DRAWN BY	DATE
		CHECKED BY	DATE
		APPROVED BY	DATE
	THIS DOCUMENT IS SUPPLIED IN CONFIDENCE. NO REPRODUCTION OF THIS DOCUMENT IN PART OR IN WHOLE OR THEREON OF THE ITEMS SHOWN MAY BE MADE WITHOUT THE COPYRIGHT OWNERS WRITTEN PERMISSION		SCALE 1:12
UNLESS OTHERWISE SPECIFIED ALL DIMENSIONS ARE IN INCHES. TOLERANCES ARE: X.X +/- 0.1 X.XX +/- 0.01 X.XXX +/- 0.001 ANG +/- 1°			
TITLE LOWER PANEL			
PROJECT		MODEL NAME GE-16098	ISSUE
DO NOT SCALE			

UNLESS OTHERWISE SPECIFIED ALL DIMENSIONS ARE IN INCHES. TOLERANCES ARE:
X.X +/- 0.1
X.XX +/- 0.01
X.XXX +/- 0.001
ANG +/- 1°
DO NOT SCALE

D

D

C

C

B

B

A

A

MODEL NAME	TITLE
GE-16099	LG SB

2X .700 2X .860

4X \varnothing .156
THRU ALL

2X \varnothing 1.25
THRU ALL

DETAIL A
SCALE 1:1

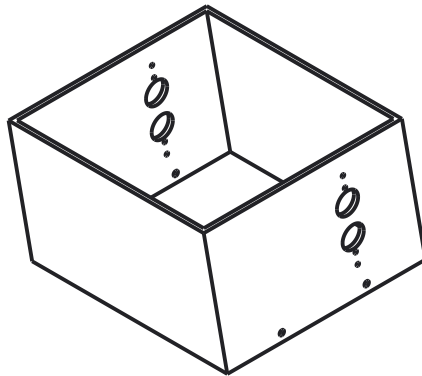

SEE DETAIL A

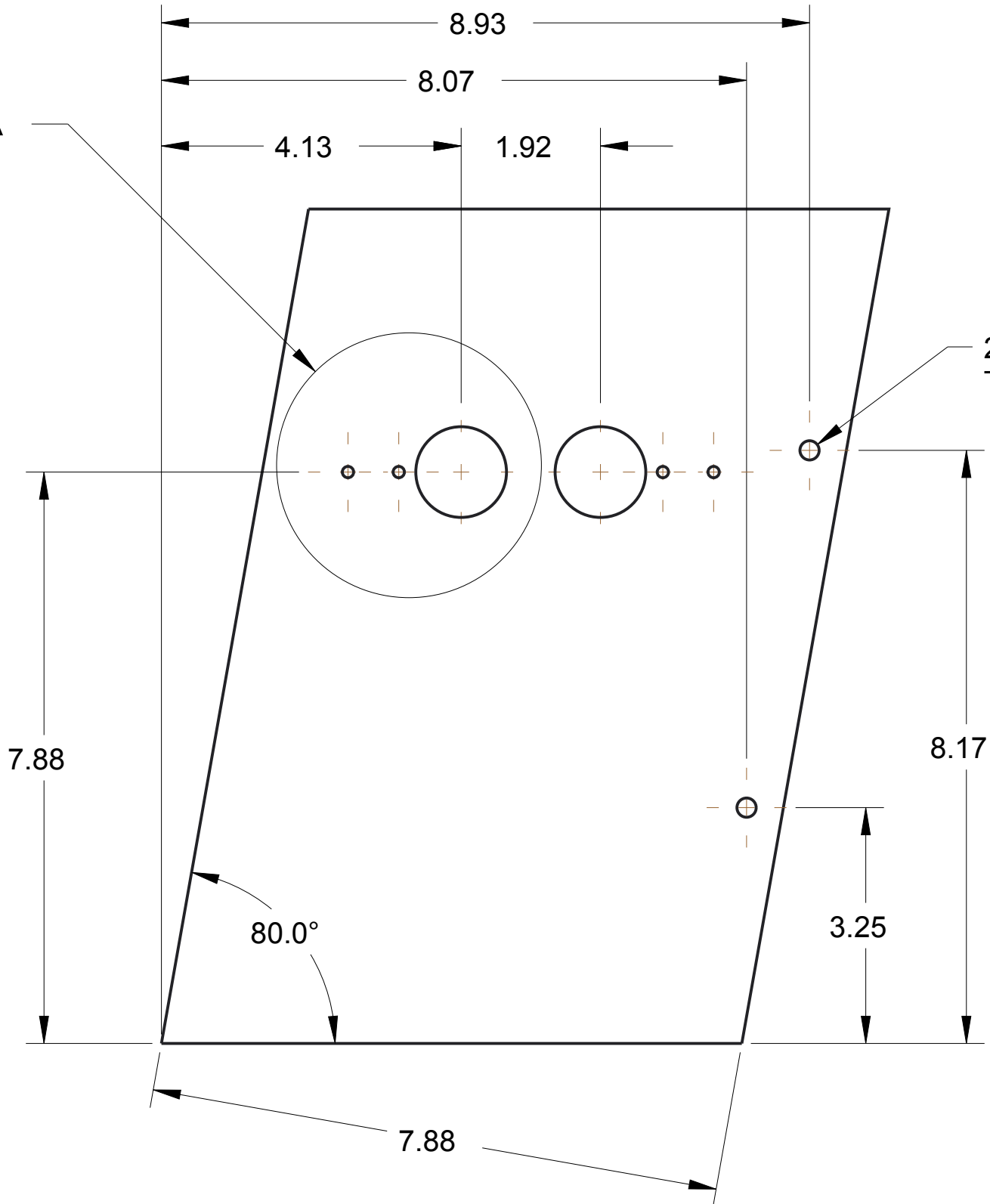



2X \varnothing .265
THRU ALL

WELD PERMISSIBLE
4 PLACES

11.50

11.50

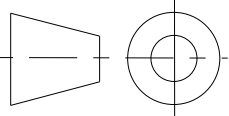
NOTES:
1. MATERIAL: 1/4" BLACK HDPE
2. REMOVE ALL BURRS AND SHARP EDGES.

	 <small>THIS DOCUMENT IS SUPPLIED IN CONFIDENCE. NO REPRODUCTION OF THIS DOCUMENT IN PART OR IN WHOLE OR THEREON OF THE ITEMS SHOWN MAY BE MADE WITHOUT THE COPYRIGHT OWNERS WRITTEN PERMISSION</small>	DRAWN BY	DATE
		CHECKED BY	DATE
		APPROVED BY	DATE
		SCALE 1:2	SHEET 1 OF 1
UNLESS OTHERWISE SPECIFIED ALL DIMENSIONS ARE IN INCHES. TOLERANCES ARE: X.X +/- 0.1 X.XX +/- 0.01 X.XXX +/- 0.001 ANG +/- 1	TITLE LG SB		
	PROJECT	MODEL NAME GE-16099	ISSUE
	DO NOT SCALE		



SCALE 1:4

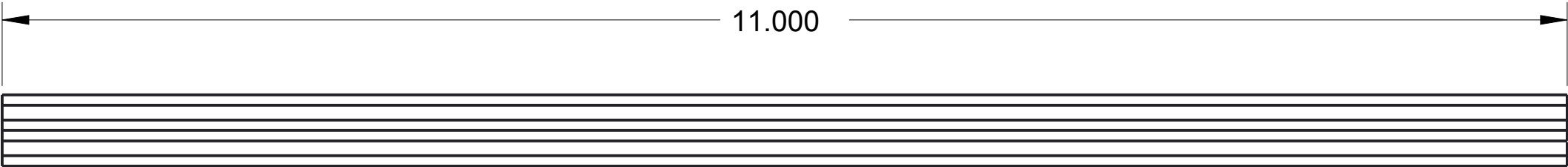

1/4-20 UNC-2B ∇ 1.25
BOTH ENDS

NOTES:
1. MATERIAL: ANDYMARK CHURRO (AM-2974).

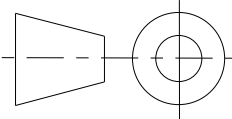

UNLESS OTHERWISE SPECIFIED ALL
DIMENSIONS ARE IN INCHES.
TOLERANCES ARE:
X.X +/- 0.1
X.XX +/- 0.01
X.XXX +/- 0.001
ANG +/- \uparrow

DO NOT SCALE



THIS DOCUMENT IS SUPPLIED IN CONFIDENCE. NO REPRODUCTION OF
THIS DOCUMENT IN PART OR IN WHOLE OR THEREON OF THE ITEMS SHOWN
MAY BE MADE WITHOUT THE COPYRIGHT OWNERS WRITTEN PERMISSION

TITLE
CHURRO

PROJECT

DRAWN BY	DATE
CHECKED BY	DATE
APPROVED BY	DATE
SCALE 1:1	SHEET 1 OF 1

MODEL NAME
GE-16100

ISSUE

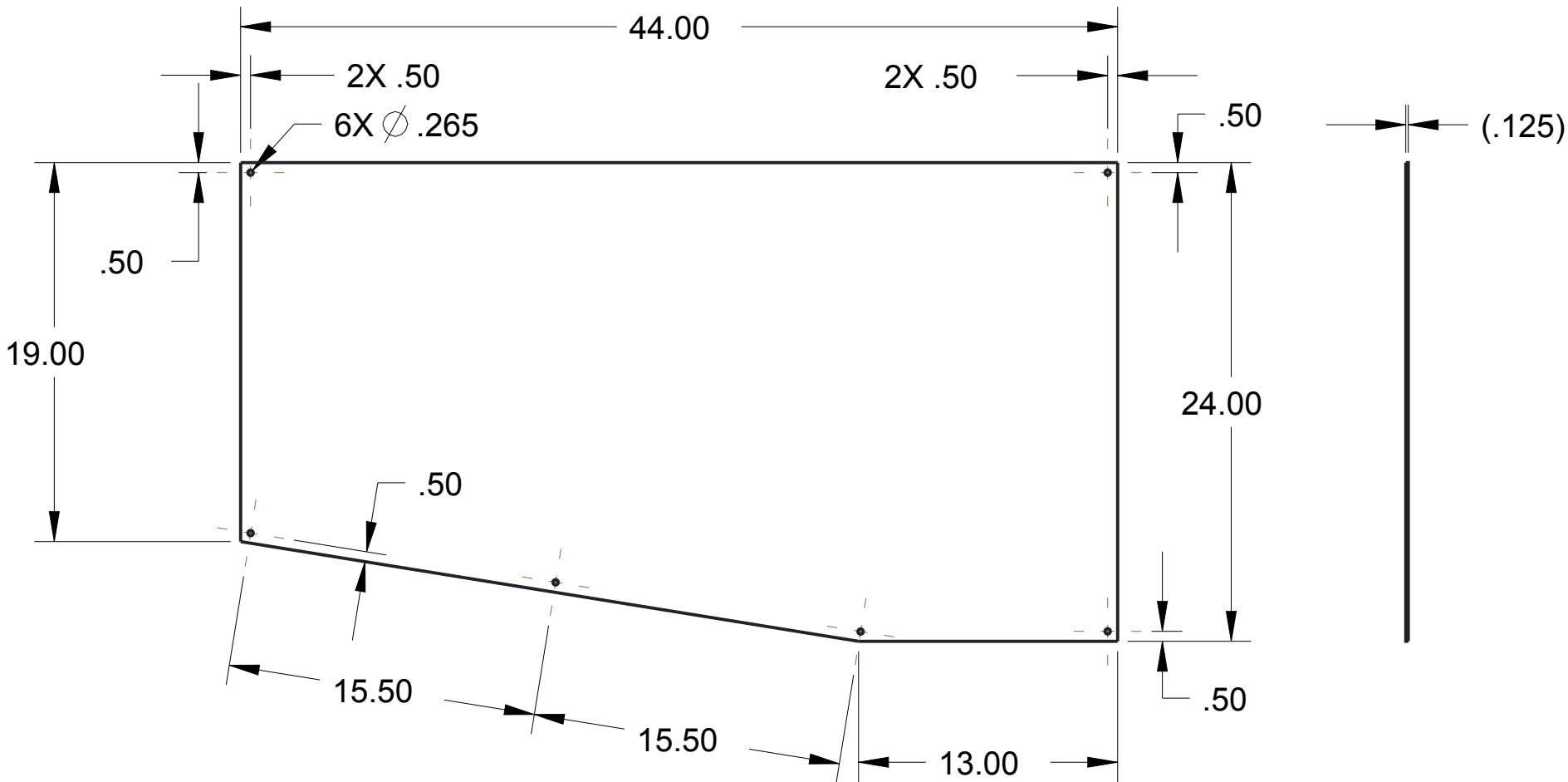

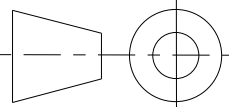

NOTES:
1. MATERIAL: 1/8" CLEAR POLYCARBONATE
2. REMOVE ALL BURRS AND SHARP EDGES.

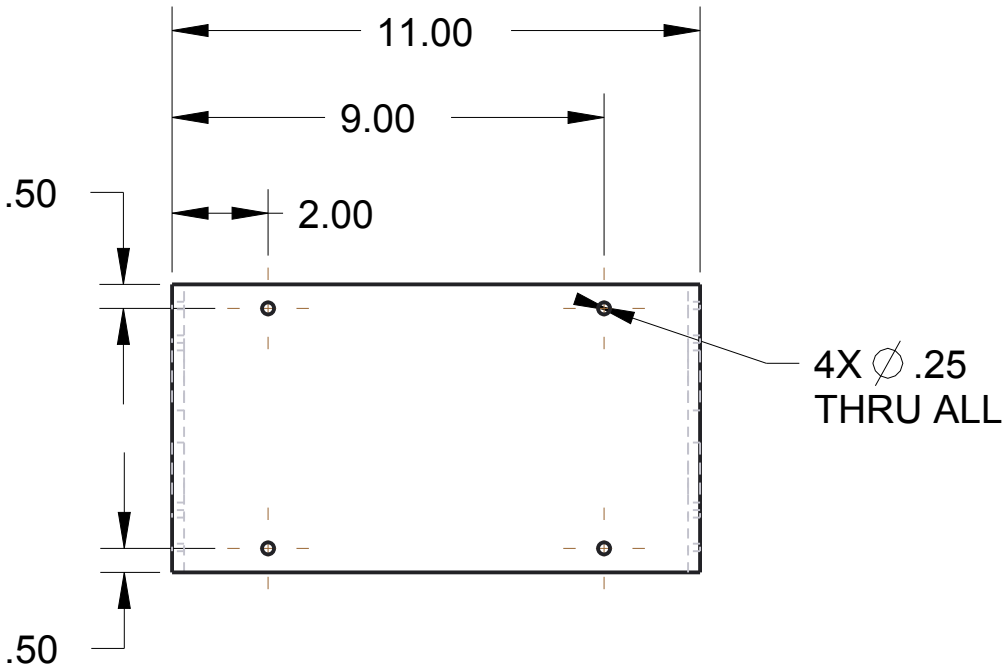
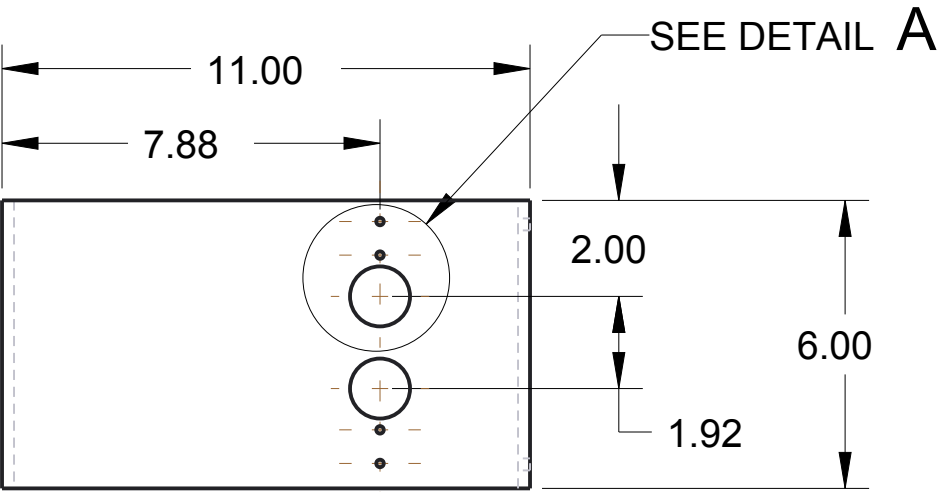
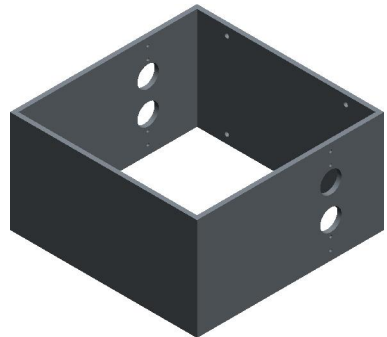
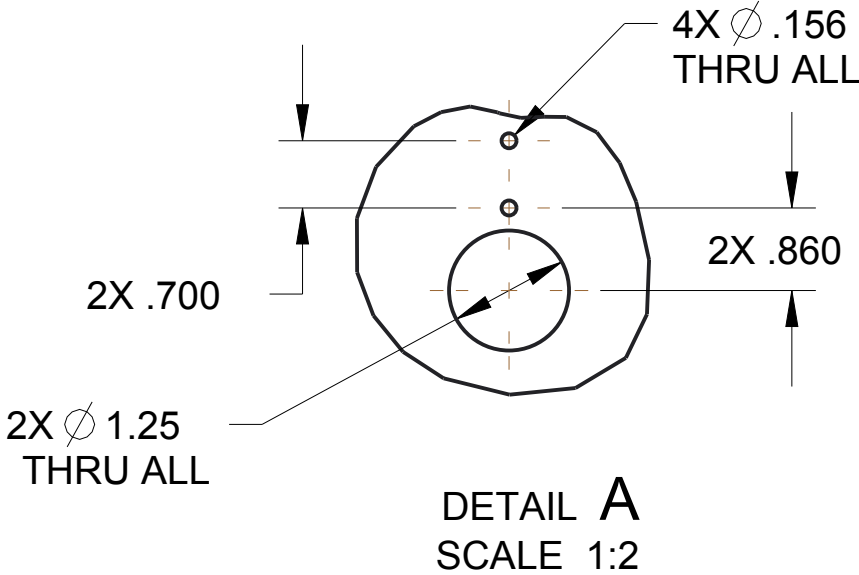
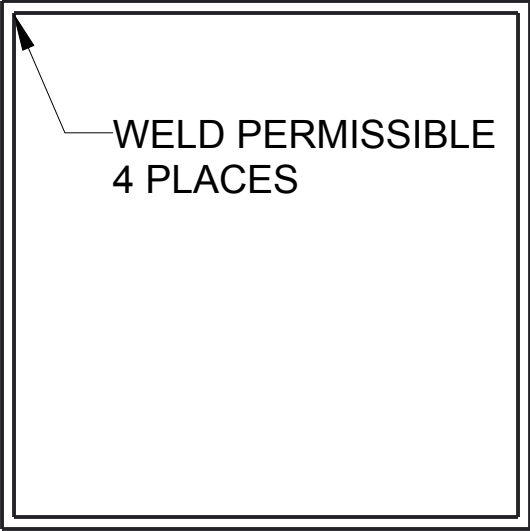
 <small>THIS DOCUMENT IS SUPPLIED IN CONFIDENCE. NO REPRODUCTION OF THIS DOCUMENT IN PART OR IN WHOLE OR THEREON OF THE ITEMS SHOWN MAY BE MADE WITHOUT THE COPYRIGHT OWNERS WRITTEN PERMISSION</small>	DRAWN BY	DATE
	CHECKED BY	DATE
	APPROVED BY	DATE
	SCALE 1:8	SHEET 1 OF 1
 <small>UNLESS OTHERWISE SPECIFIED ALL DIMENSIONS ARE IN INCHES. TOLERANCES ARE: X.X +/- 0.1 X.XX +/- 0.01 X.XXX +/- 0.001 ANG +/- 1°</small> DO NOT SCALE	TITLE FUNNEL, BACK	
	PROJECT	MODEL NAME GE-16101
	ISSUE	

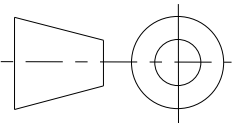

NOTES:
1. MATERIAL: 1/4" BLACK, HDPE
2. REMOVE ALL BURRS AND SHARP EDGES.

		DRAWN BY	DATE
		CHECKED BY	DATE
		APPROVED BY	DATE
	THIS DOCUMENT IS SUPPLIED IN CONFIDENCE. NO REPRODUCTION OF THIS DOCUMENT IN PART OR IN WHOLE OR THEREON OF THE ITEMS SHOWN MAY BE MADE WITHOUT THE COPYRIGHT OWNERS WRITTEN PERMISSION		SCALE 1:4
UNLESS OTHERWISE SPECIFIED ALL DIMENSIONS ARE IN INCHES. TOLERANCES ARE: X.X +/- 0.1 X.XX +/- 0.01 X.XXX +/- 0.001 ANG +/- 1°	TITLE SB HG		
	PROJECT	MODEL NAME GE-16102	ISSUE
DO NOT SCALE			

UNLESS OTHERWISE SPECIFIED ALL
DIMENSIONS ARE IN INCHES.
TOLERANCES ARE:
X.X +/- 0.1
X.XX +/- 0.01
X.XXX +/- 0.001
ANG +/- 1°

DO NOT SCALE

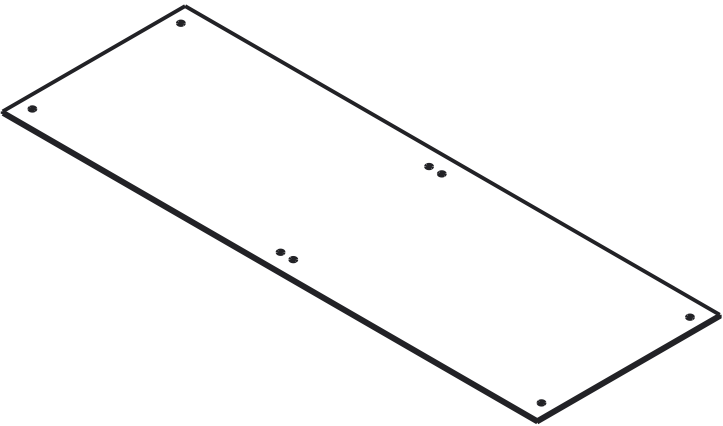

SCALE 1:8

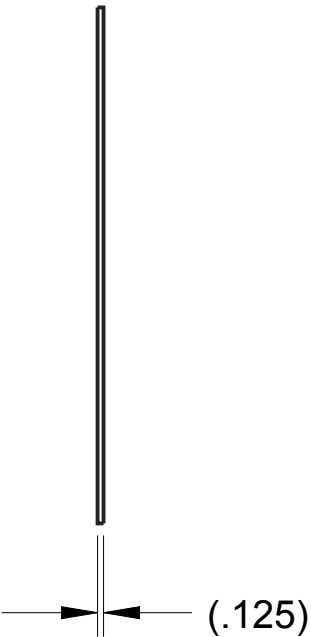

8X \varnothing .25 THRU

- NOTES:
- 1. MATERIAL: 1/8" CLEAR POLYCARBONATE
 - 2. REMOVE ALL BURRS AND SHARP EDGES.

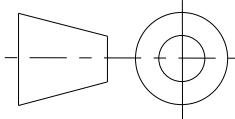

UNLESS OTHERWISE SPECIFIED ALL
DIMENSIONS ARE IN INCHES.
TOLERANCES ARE:
X.X +/- 0.1
X.XX +/- 0.01
X.XXX +/- 0.001
ANG +/- 1°

DO NOT SCALE



THIS DOCUMENT IS SUPPLIED IN CONFIDENCE. NO REPRODUCTION OF
THIS DOCUMENT IN PART OR IN WHOLE OR THEREON OF THE ITEMS SHOWN
MAY BE MADE WITHOUT THE COPYRIGHT OWNERS WRITTEN PERMISSION

TITLE
RAMP, HGF

PROJECT



DRAWN BY	DATE
CHECKED BY	DATE
APPROVED BY	DATE
SCALE 1:4	SHEET 1 OF 1

MODEL NAME
GE-16103

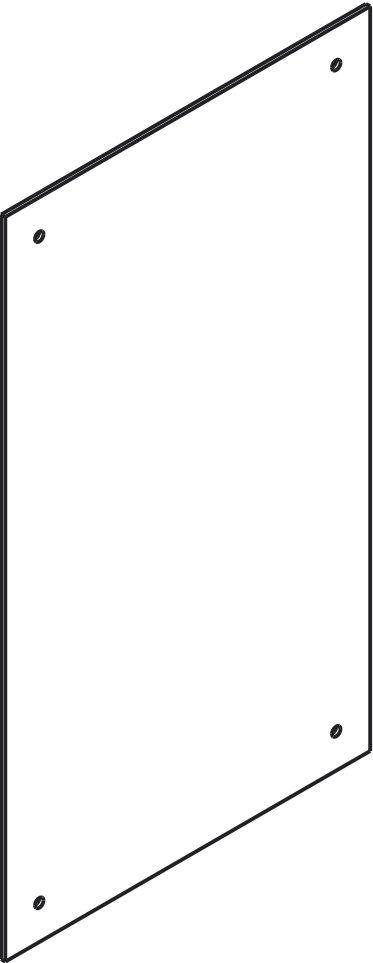
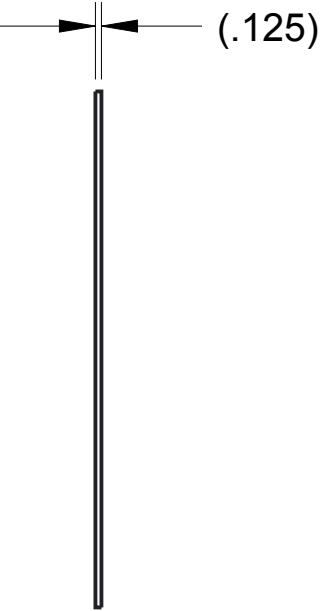
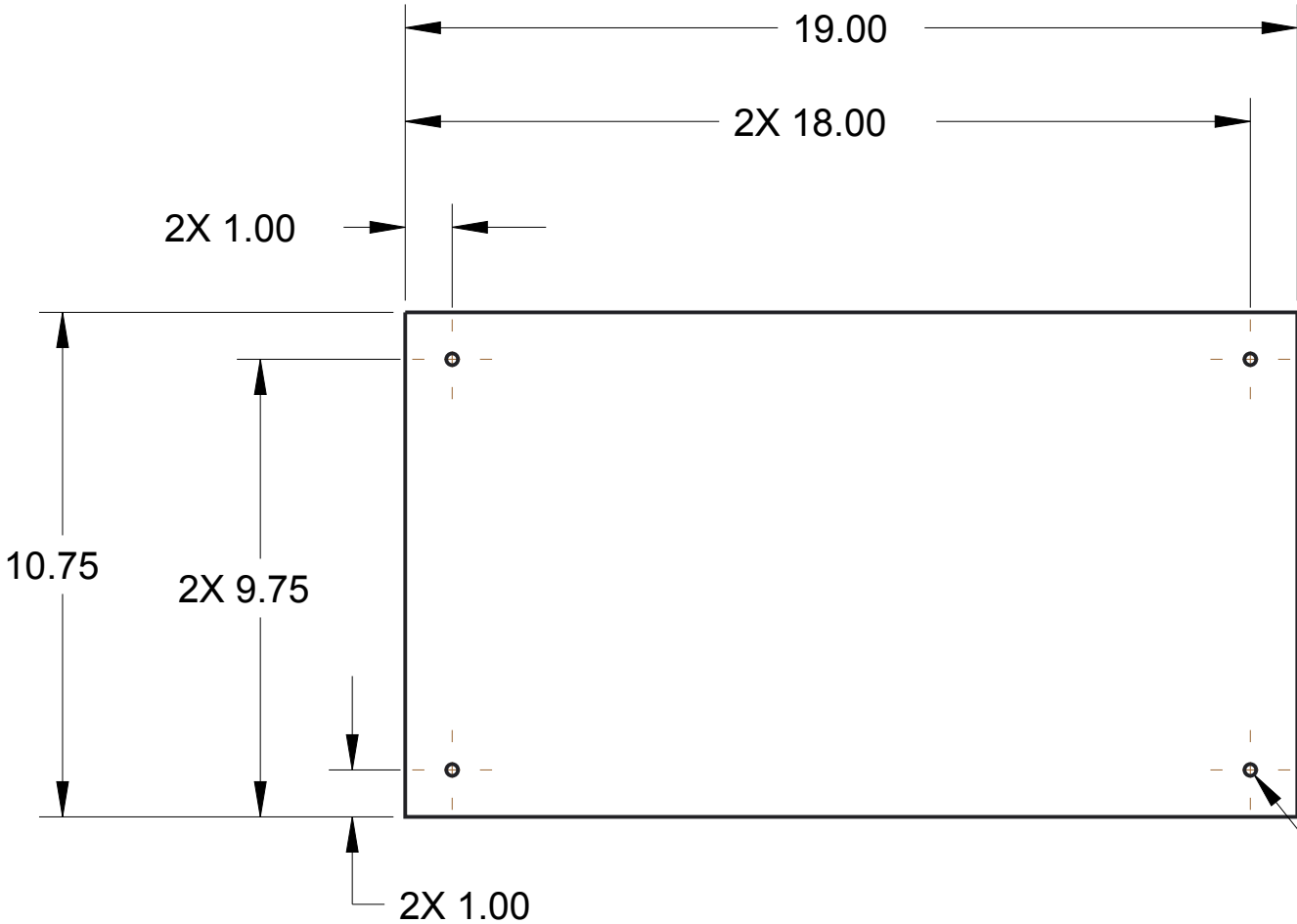
ISSUE

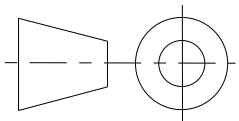

NOTES:
1. MATERIAL: 1/8" CLEAR POLYCARBONATE
2. REMOVE ALL BURRS AND SHARP EDGES.

		DRAWN BY	DATE
		CHECKED BY	DATE
		APPROVED BY	DATE
	THIS DOCUMENT IS SUPPLIED IN CONFIDENCE. NO REPRODUCTION OF THIS DOCUMENT IN PART OR IN WHOLE OR THEREON OF THE ITEMS SHOWN MAY BE MADE WITHOUT THE COPYRIGHT OWNERS WRITTEN PERMISSION		SCALE 1:4
UNLESS OTHERWISE SPECIFIED ALL DIMENSIONS ARE IN INCHES. TOLERANCES ARE: X.X +/- 0.1 X.XX +/- 0.01 X.XXX +/- 0.001 ANG +/- 1°	TITLE SIDE, HGF		
	PROJECT	MODEL NAME GE-16104	ISSUE
DO NOT SCALE			

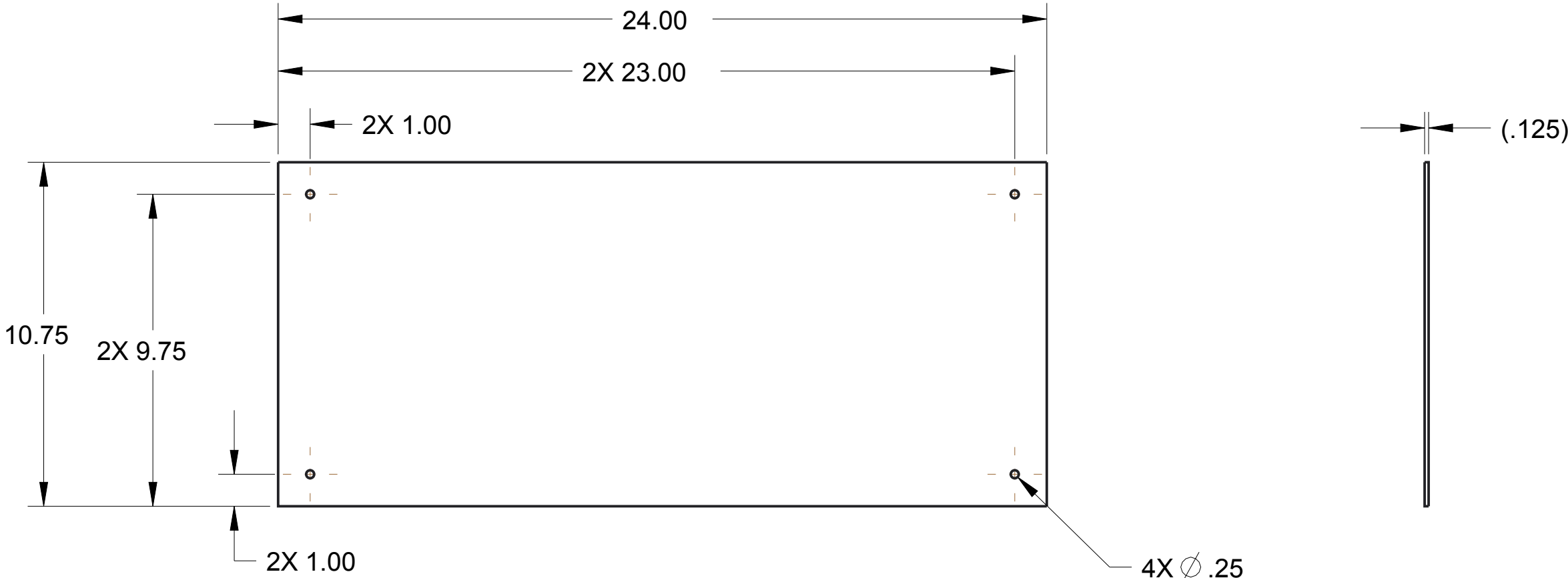

NOTES:
1. MATERIAL: 1/8" CLEAR POLYCARBONATE
2. REMOVE ALL BURRS AND SHARP EDGES



THIS DOCUMENT IS SUPPLIED IN CONFIDENCE. NO REPRODUCTION OF THIS DOCUMENT IN PART OR IN WHOLE OR THEREON OF THE ITEMS SHOWN MAY BE MADE WITHOUT THE COPYRIGHT OWNERS WRITTEN PERMISSION

DRAWN BY	DATE
CHECKED BY	DATE
APPROVED BY	DATE
SCALE 1:4	SHEET 1 OF1

UNLESS OTHERWISE SPECIFIED ALL DIMENSIONS ARE IN INCHES.
TOLERANCES ARE:
X.X +/- 0.1
X.XX +/- 0.01
X.XXX +/- 0.001
ANG +/- 1°

DO NOT SCALE

TITLE

SIDE 2, HGF

PROJECT



MODEL NAME

GE-16105

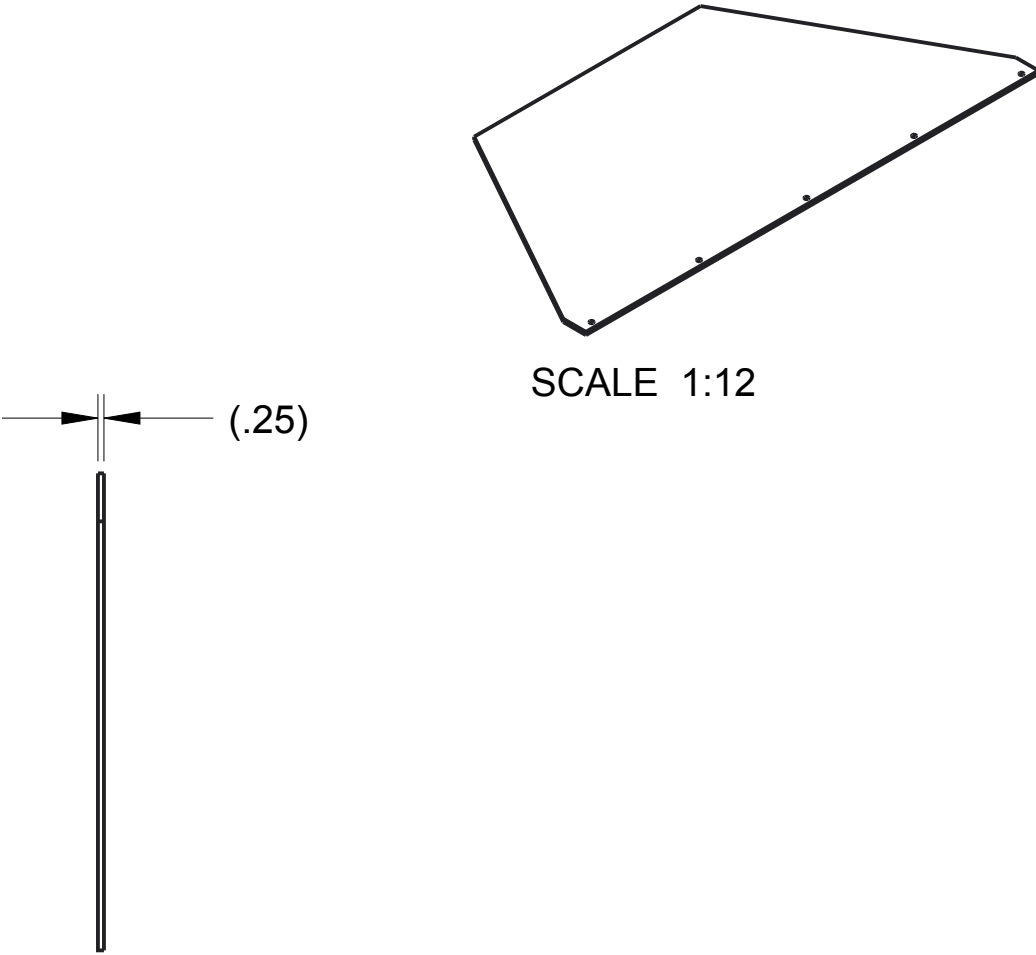
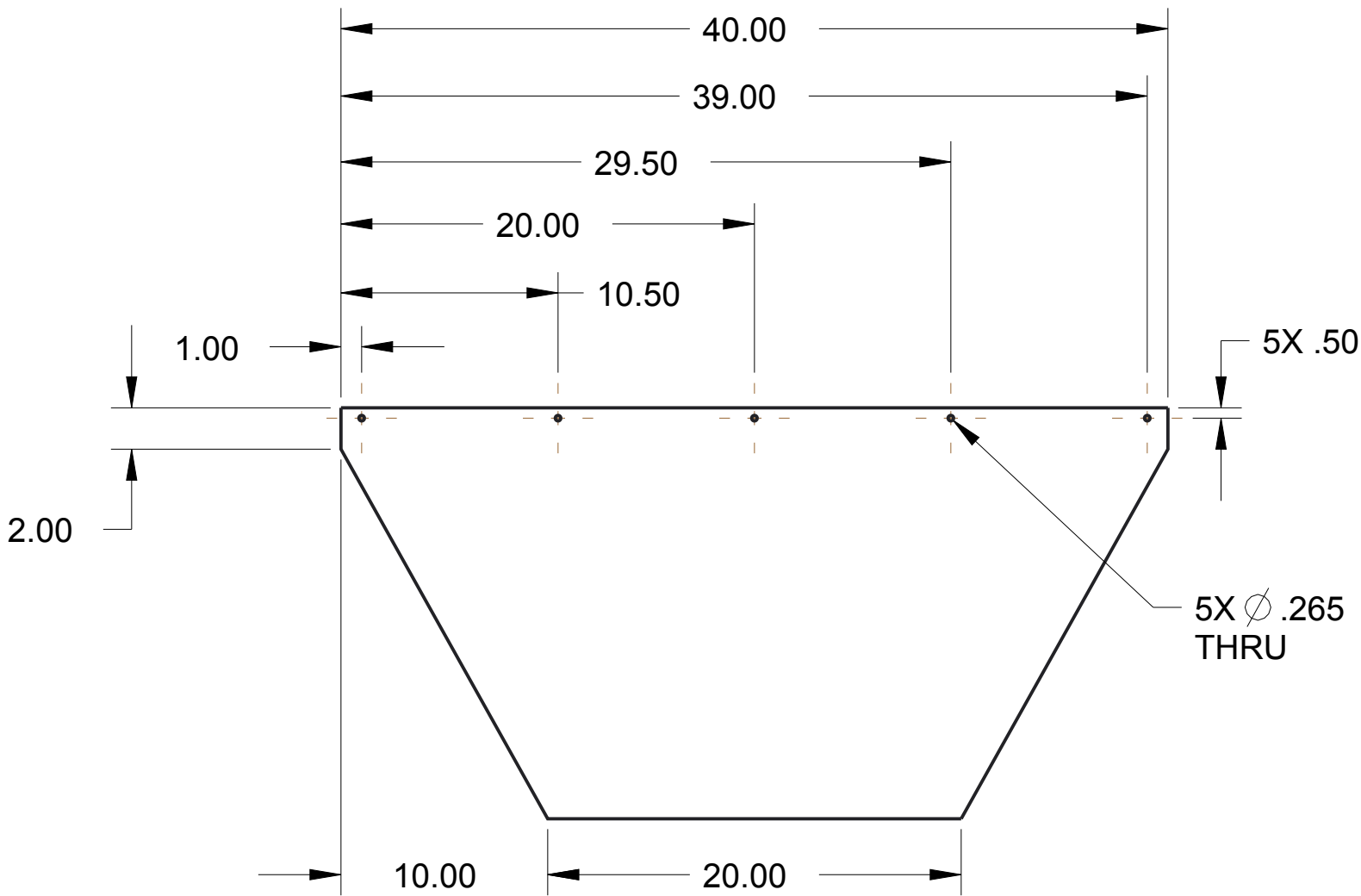
ISSUE

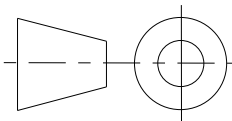

NOTES:
1. MATERIAL: 1/4" CLEAR POLYCARBONATE
2. REMOVE ALL BURRS AND SHARP EDGES.

		DRAWN BY	DATE
		CHECKED BY	DATE
		APPROVED BY	DATE
	THIS DOCUMENT IS SUPPLIED IN CONFIDENCE. NO REPRODUCTION OF THIS DOCUMENT IN PART OR IN WHOLE OR THEREON OF THE ITEMS SHOWN MAY BE MADE WITHOUT THE COPYRIGHT OWNERS WRITTEN PERMISSION		SCALE 1:8
UNLESS OTHERWISE SPECIFIED ALL DIMENSIONS ARE IN INCHES. TOLERANCES ARE: X.X +/- 0.1 X.XX +/- 0.01 X.XXX +/- 0.001 ANG +/- 1°	TITLE RAMP, HG		
	PROJECT	MODEL NAME GE-16106	ISSUE
DO NOT SCALE			

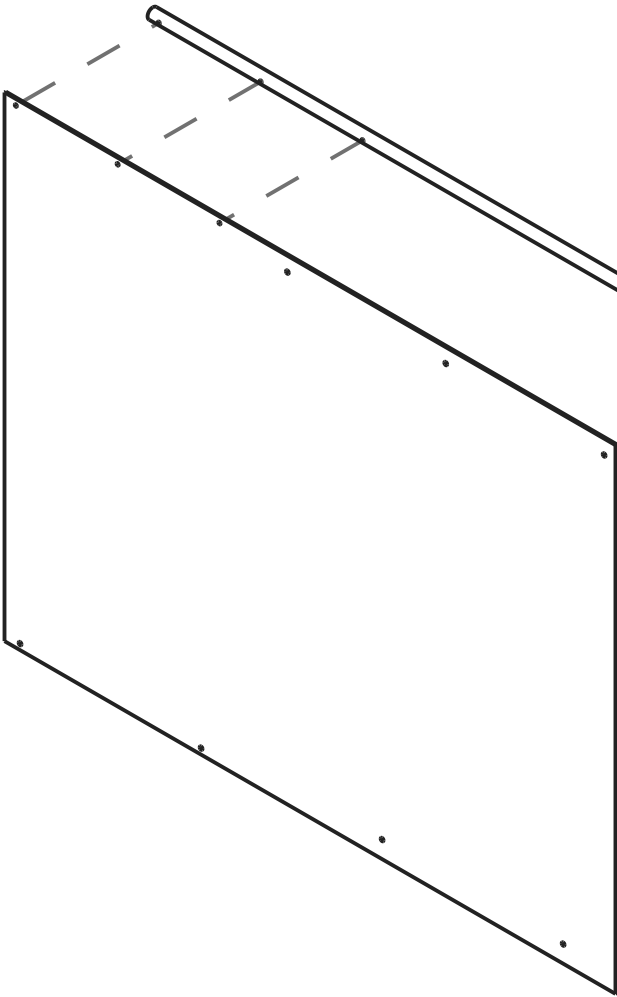

POSITION ITEM 3 SO THAT IT IS PROTRUDING FROM ITEM 2 BY 4". USING A 3/16 DRILL BIT, DRILL AND RIVET WITH A 3/16" RIVET.

3

2

1

ATTACH ITEM 1 TO ITEM 2 WITH A 3/16" RIVET. 6 PLACES.

SCALE 1:32

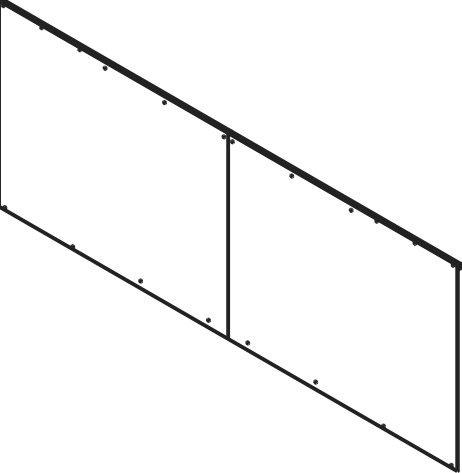

ITEM NO	PART NUMBER	QTY	DESCRIPTION	NOTES
1	GE-16108	2	backboard	
2	GE-16109	2	emt 1, backboard	
3	GE-16111	1	insert tube, backboard	

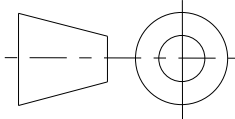

UNLESS OTHERWISE SPECIFIED ALL DIMENSIONS ARE IN INCHES.
TOLERANCES ARE:
X.X +/- 0.1
X.XX +/- 0.01
X.XXX +/- 0.001
ANG +/- 1°

DO NOT SCALE



THIS DOCUMENT IS SUPPLIED IN CONFIDENCE. NO REPRODUCTION OF THIS DOCUMENT IN PART OR IN WHOLE OR THEREON OF THE ITEMS SHOWN MAY BE MADE WITHOUT THE COPYRIGHT OWNERS WRITTEN PERMISSION

TITLE
BACKBOARD ASSEMBLY

PROJECT

DRAWN BY	DATE
CHECKED BY	DATE
APPROVED BY	DATE
SCALE 1:12	SHEET 1 OF 1

MODEL NAME
GE-16107

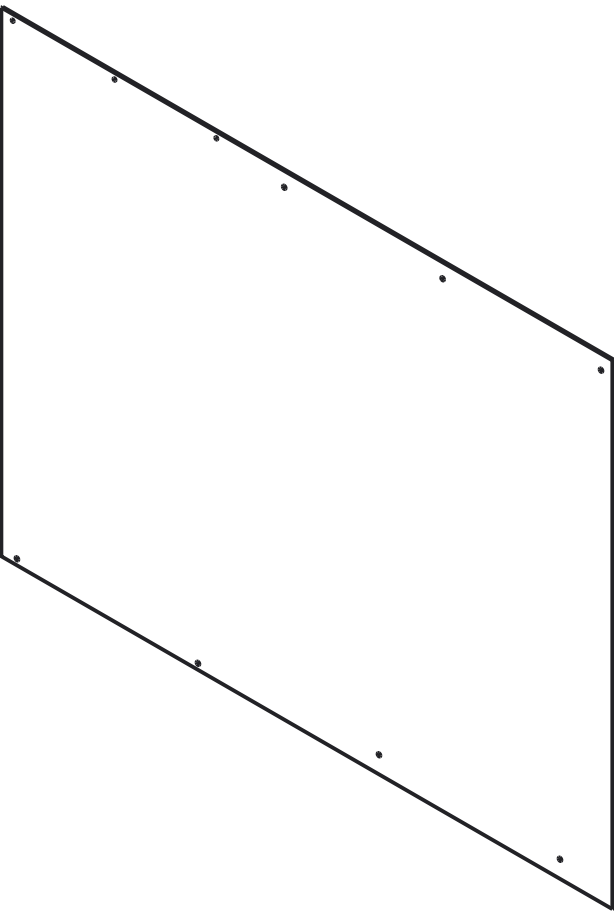

ISSUE

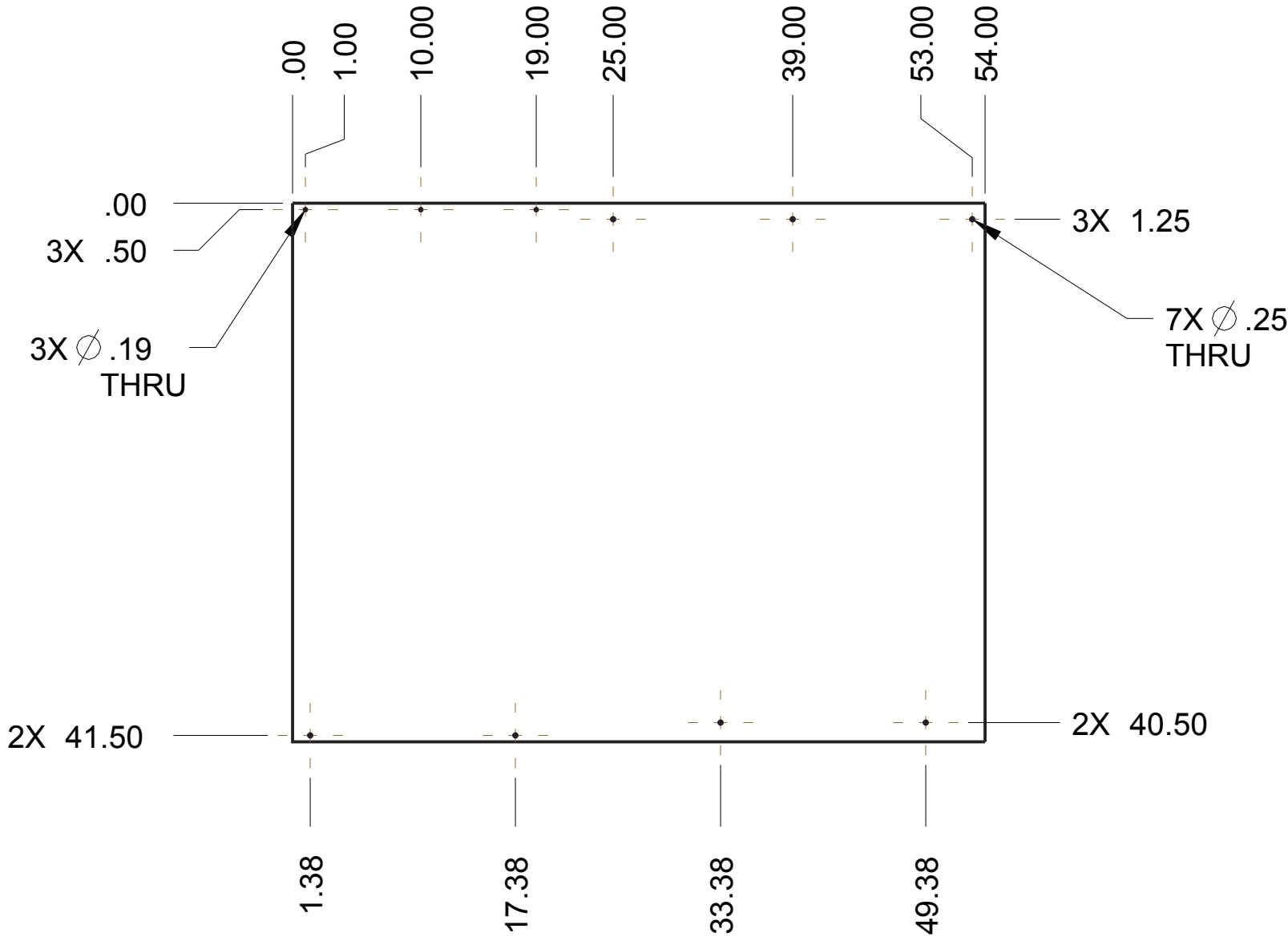

SCALE 1:12

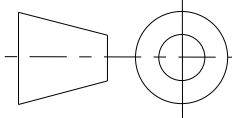

NOTES:
1. MATERIAL: 1/8" CLEAR POLYCARBONATE.
2. REMOVE ALL BURRS AND SHARP EDGES

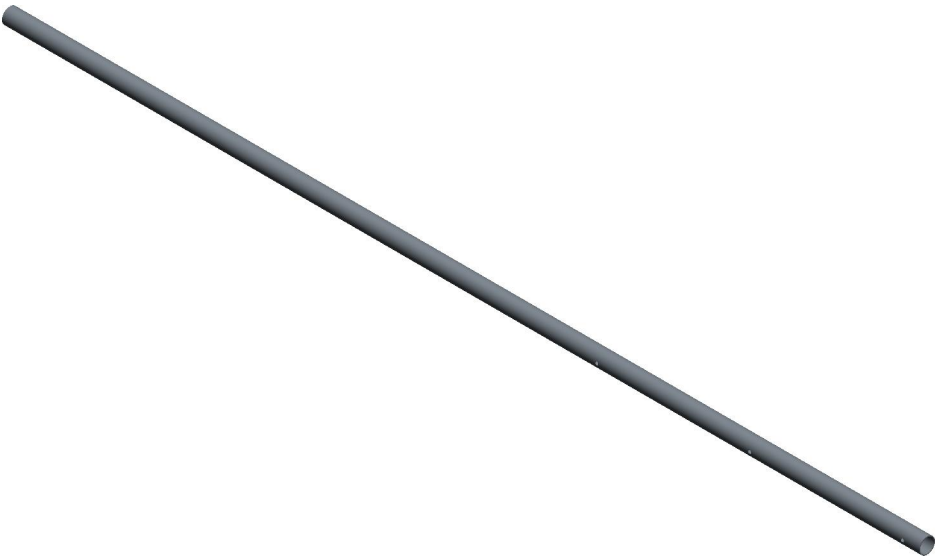

		DRAWN BY	DATE
		CHECKED BY	DATE
		APPROVED BY	DATE
THIS DOCUMENT IS SUPPLIED IN CONFIDENCE. NO REPRODUCTION OF THIS DOCUMENT IN PART OR IN WHOLE OR THEREON OF THE ITEMS SHOWN MAY BE MADE WITHOUT THE COPYRIGHT OWNERS WRITTEN PERMISSION		SCALE 1:12	SHEET 1 OF1
UNLESS OTHERWISE SPECIFIED ALL DIMENSIONS ARE IN INCHES. TOLERANCES ARE: X.X +/- 0.1 X.XX +/- 0.01 X.XXX +/- 0.001 ANG +/- 1°	TITLE BB		
	PROJECT	MODEL NAME GE-16108	ISSUE
	DO NOT SCALE		

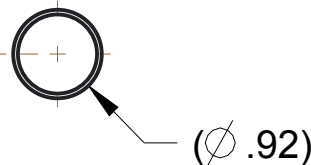
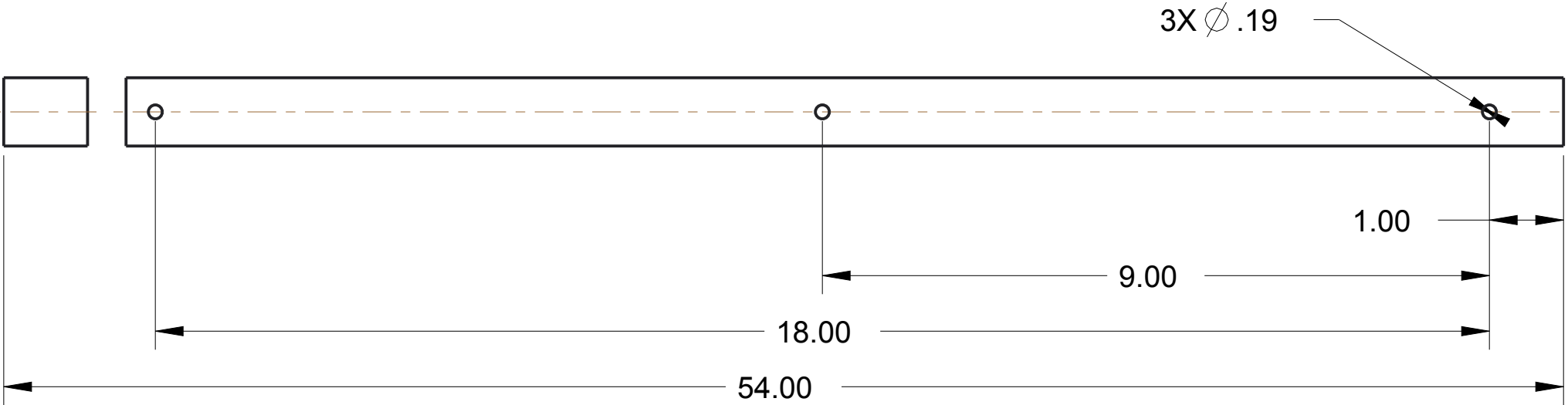

SCALE 1:8

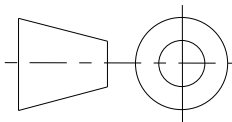

NOTES:
1. MATERIAL: 3/4" EMT TUBING
2. REMOVE ALL BURRS AND SHARP EDGES.

		DRAWN BY	DATE
		CHECKED BY	DATE
		APPROVED BY	DATE
	THIS DOCUMENT IS SUPPLIED IN CONFIDENCE. NO REPRODUCTION OF THIS DOCUMENT IN PART OR IN WHOLE OR THEREON OF THE ITEMS SHOWN MAY BE MADE WITHOUT THE COPYRIGHT OWNERS WRITTEN PERMISSION		SCALE 1:2
UNLESS OTHERWISE SPECIFIED ALL DIMENSIONS ARE IN INCHES. TOLERANCES ARE: X.X +/- 0.1 X.XX +/- 0.01 X.XXX +/- 0.001 ANG +/- 1°	TITLE EMT, BB		
	PROJECT	MODEL NAME GE-16109	ISSUE
DO NOT SCALE			

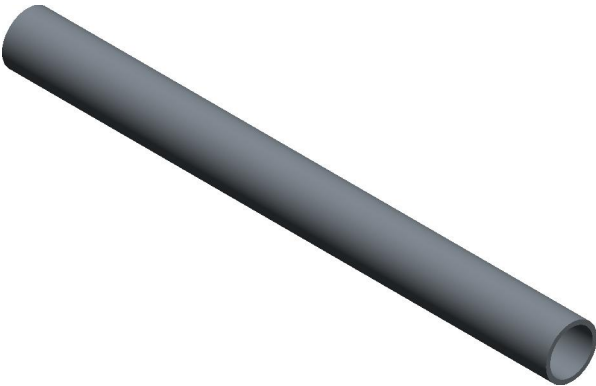

SCALE 1:2

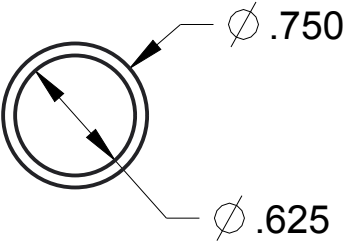
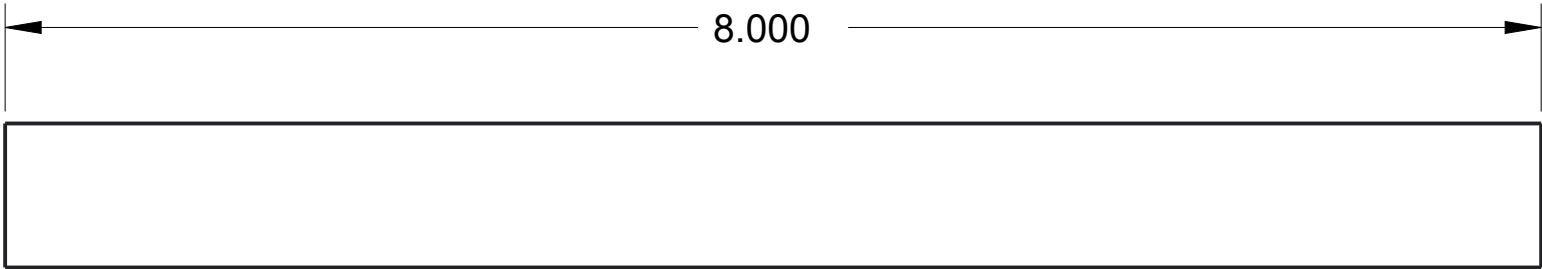

- NOTES:
- 1. MATERIAL: 3/4" DIAMETER X .063 WALL TUBING, 6063 ALUMINUM
 - 2. REMOVE ALL BURRS AND SHARP EDGES

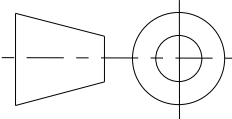

UNLESS OTHERWISE SPECIFIED ALL
DIMENSIONS ARE IN INCHES.
TOLERANCES ARE:
X.X +/- 0.1
X.XX +/- 0.01
X.XXX +/- 0.001
ANG +/- 1°

DO NOT SCALE



THIS DOCUMENT IS SUPPLIED IN CONFIDENCE. NO REPRODUCTION OF
THIS DOCUMENT IN PART OR IN WHOLE OR THEREON OF THE ITEMS SHOWN
MAY BE MADE WITHOUT THE COPYRIGHT OWNERS WRITTEN PERMISSION

TITLE
INSERT TUBE, BB

PROJECT

DRAWN BY	DATE
CHECKED BY	DATE
APPROVED BY	DATE
SCALE 1:1	SHEET 1 OF 1

MODEL NAME
GE-16111

ISSUE

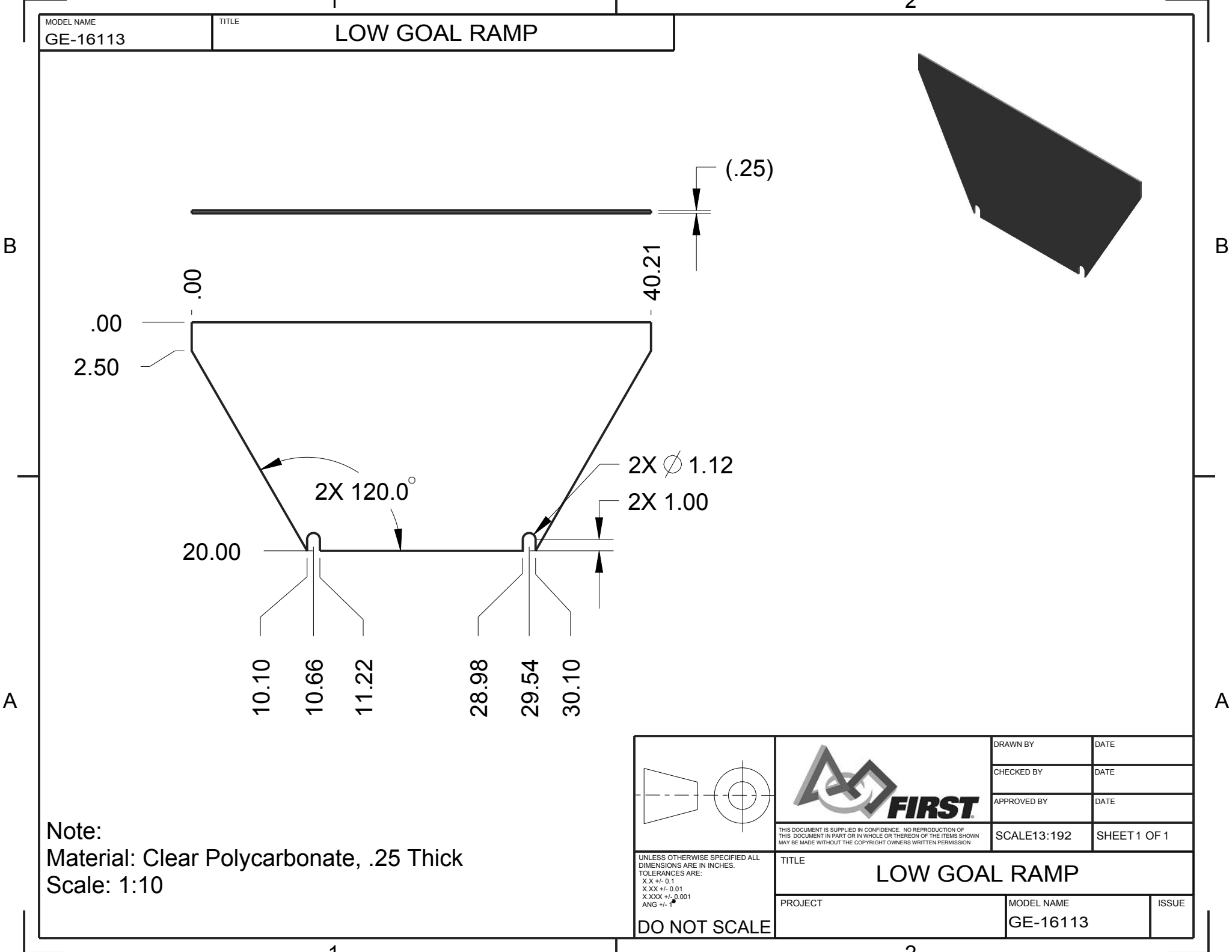

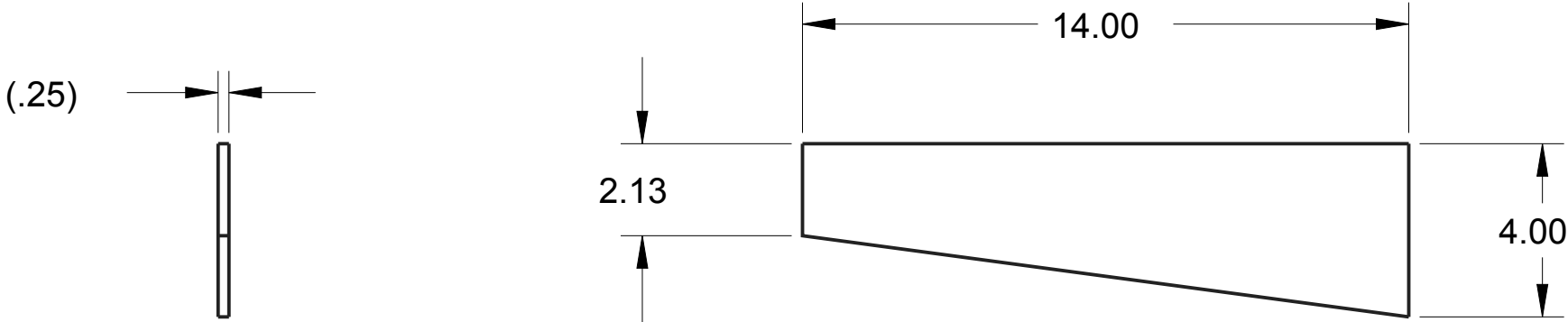
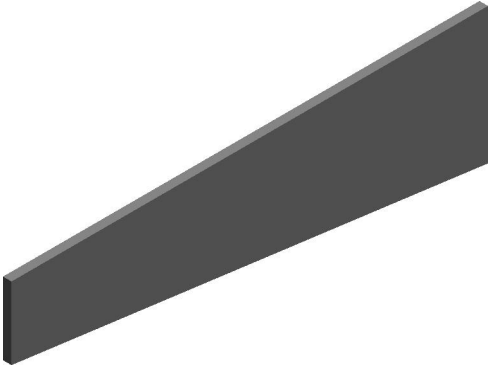

- NOTES:
- 1. MATERIAL: 1/4" POLYCARBONATE
 - 2. REMOVE ALL BURRS AND SHARP EDGES

	DRAWN BY	DATE
	CHECKED BY	DATE
	APPROVED BY	DATE
<div>THIS DOCUMENT IS SUPPLIED IN CONFIDENCE. NO REPRODUCTION OF THIS DOCUMENT IN PART OR IN WHOLE OR THEREON OF THE ITEMS SHOWN MAY BE MADE WITHOUT THE COPYRIGHT OWNERS WRITTEN PERMISSION</div>	SCALE 1:4	SHEET 1 OF1
	TITLE SIDE, LOW GOAL RAMP	
	PROJECT	MODEL NAME GE-16114
<div>UNLESS OTHERWISE SPECIFIED ALL DIMENSIONS ARE IN INCHES. TOLERANCES ARE: X.X +/- 0.1 X.XX +/- 0.01 X.XXX +/- 0.001 ANG +/- 1°</div> <div>DO NOT SCALE</div>	ISSUE	

MODEL NAME
GE-16115

TITLE

PLASTIC GUARD, LOW GOAL

REV	ZONE	DESCRIPTION	INITIAL	DATE
A	B-2	ADDED .25 HOLES (2)	DAF	1/6/15

(.25)

3X .25

.00

33.00

31.00

29.25

79.4°

20.00

27.75

2X \varnothing .25 THRU



17.00

3.00

.00

3X \varnothing .25

1.50

2X 19.63

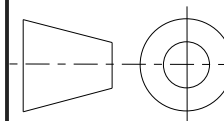

UNLESS OTHERWISE SPECIFIED ALL
DIMENSIONS ARE IN INCHES.
TOLERANCES ARE:
X.X +/- 0.1
X.XX +/- 0.01
X.XXX +/- 0.001
ANG +/- 1°

DO NOT SCALE



THIS DOCUMENT IS SUPPLIED IN CONFIDENCE. NO REPRODUCTION OF
THIS DOCUMENT IN PART OR IN WHOLE OR THEREON OF THE ITEMS SHOWN
MAY BE MADE WITHOUT THE COPYRIGHT OWNERS WRITTEN PERMISSION

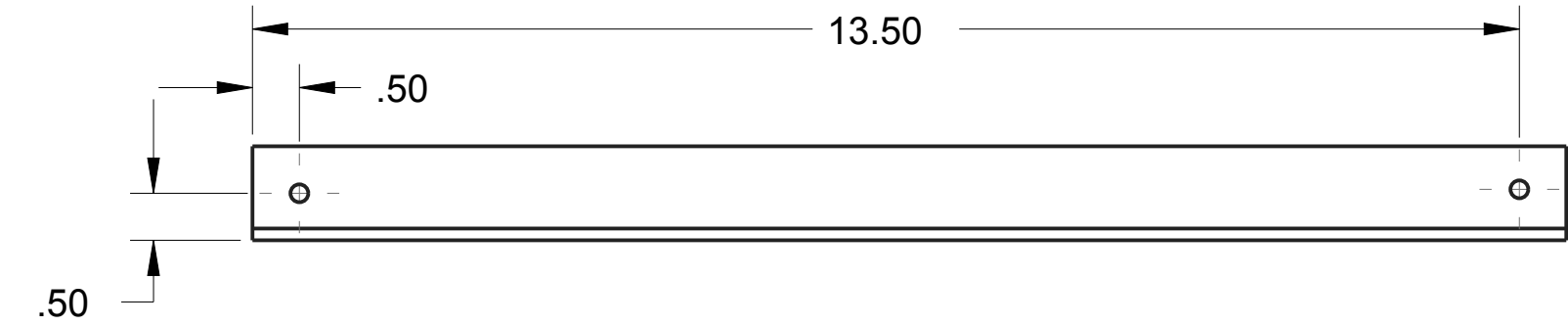
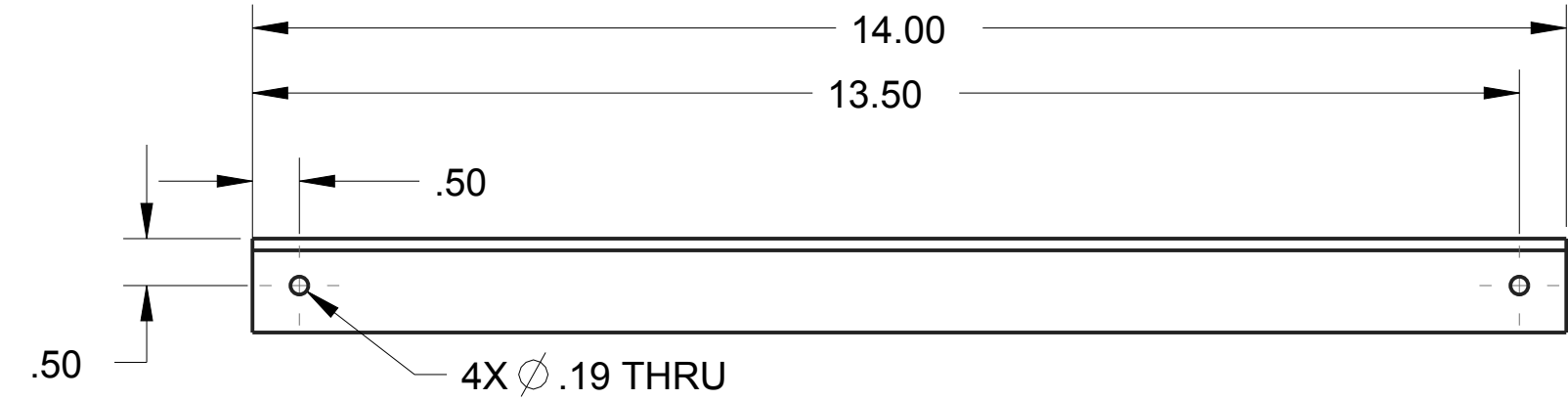

DRAWN BY	DATE
CHECKED BY	DATE
APPROVED BY	DATE
SCALE 1:8	SHEET 1 OF 1

TITLE PLASTIC GUARD, LOW GOAL		
PROJECT	MODEL NAME GE-16115	ISSUE

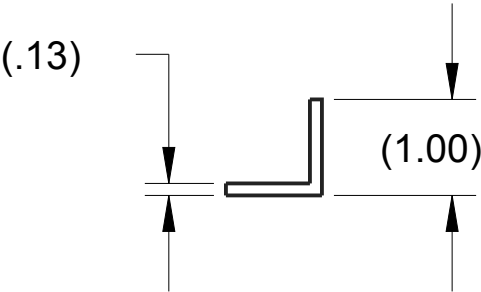
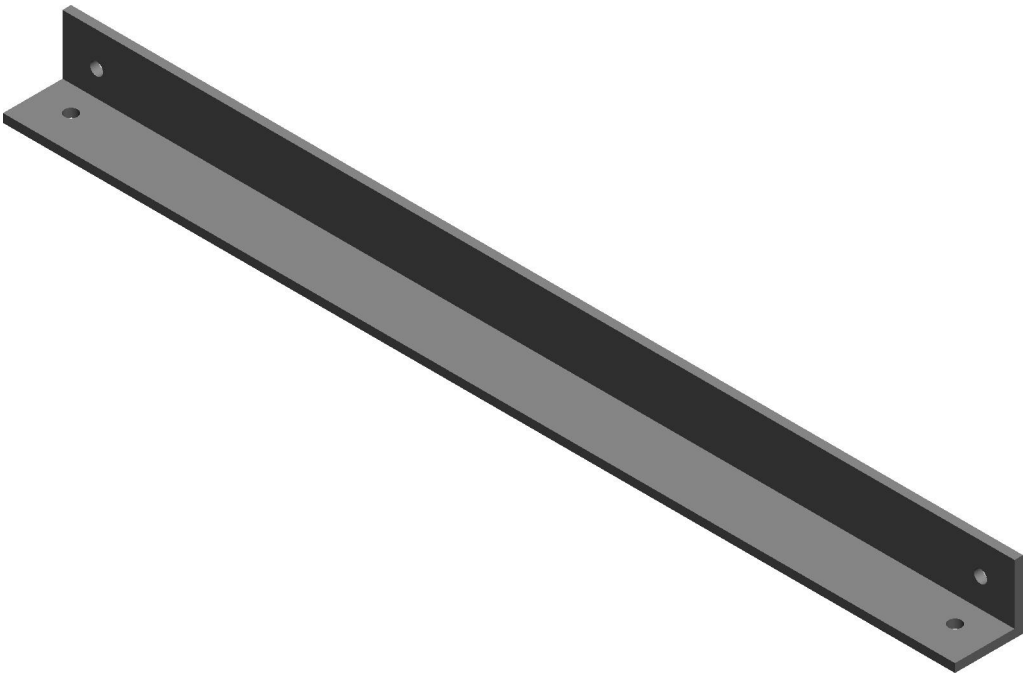

NOTES:
1. MATERIAL: 1" X .125" ANGLE, 6063 ALUMINUM

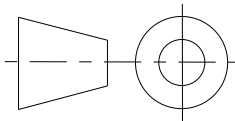

		DRAWN BY	DATE
		CHECKED BY	DATE
		APPROVED BY	DATE
	THIS DOCUMENT IS SUPPLIED IN CONFIDENCE. NO REPRODUCTION OF THIS DOCUMENT IN PART OR IN WHOLE OR THEREON OF THE ITEMS SHOWN MAY BE MADE WITHOUT THE COPYRIGHT OWNERS WRITTEN PERMISSION		SCALE 1:2
UNLESS OTHERWISE SPECIFIED ALL DIMENSIONS ARE IN INCHES. TOLERANCES ARE: X.X +/- 0.1 X.XX +/- 0.01 X.XXX +/- 0.001 ANG +/- 1°			
TITLE BRACKET, LOW GOAL RAMP			
PROJECT		MODEL NAME GE-16118	ISSUE
DO NOT SCALE			

UNLESS OTHERWISE SPECIFIED ALL DIMENSIONS ARE IN INCHES. TOLERANCES ARE:
X.X +/- 0.1
X.XX +/- 0.01
X.XXX +/- 0.001
ANG +/- 1°

DO NOT SCALE

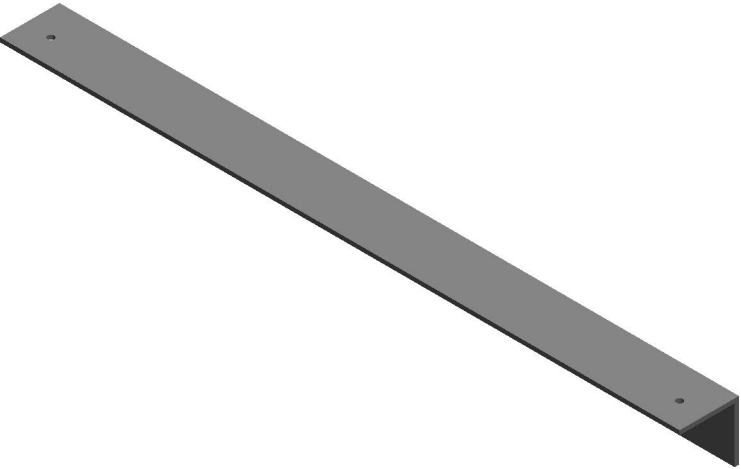

SCALE 1:4

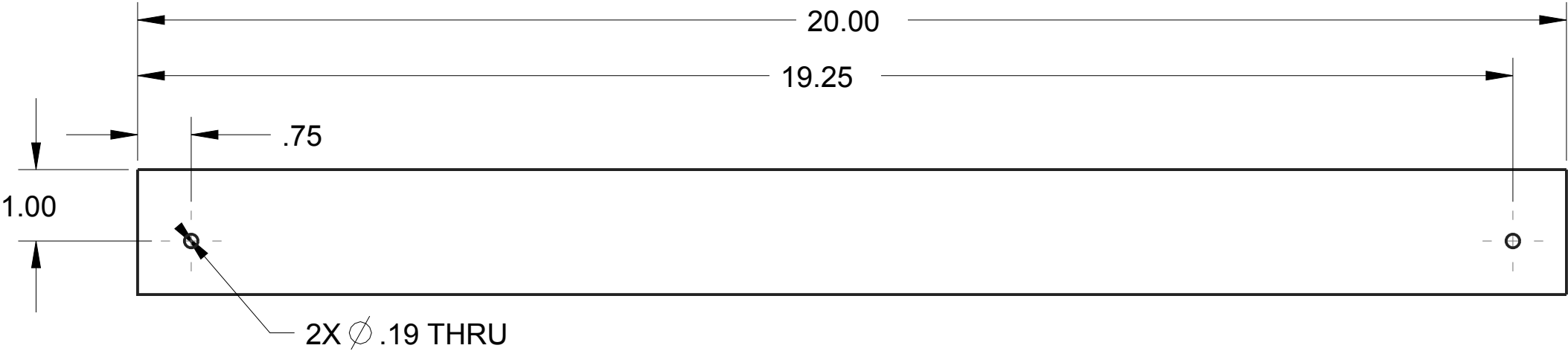
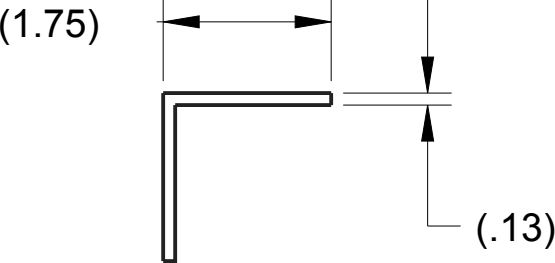

- NOTES:
- 1. MATERIAL: 1.75" X .125" ANGLE, 6063 ALUMINUM
 - 2. REMOVE ALL BURRS AND SHARP EDGES

	DRAWN BY	DATE
	CHECKED BY	DATE
	APPROVED BY	DATE
<div>THIS DOCUMENT IS SUPPLIED IN CONFIDENCE. NO REPRODUCTION OF THIS DOCUMENT IN PART OR IN WHOLE OR THEREON OF THE ITEMS SHOWN MAY BE MADE WITHOUT THE COPYRIGHT OWNERS WRITTEN PERMISSION</div>	SCALE 1:2	SHEET 1 OF1
	TITLE SUPPORT, LOW GOAL RAMP	
	PROJECT	MODEL NAME GE-16119
<div>UNLESS OTHERWISE SPECIFIED ALL DIMENSIONS ARE IN INCHES. TOLERANCES ARE: X.X +/- 0.1 X.XX +/- 0.01 X.XXX +/- 0.001 ANG +/- .1</div>	ISSUE	
	DO NOT SCALE	

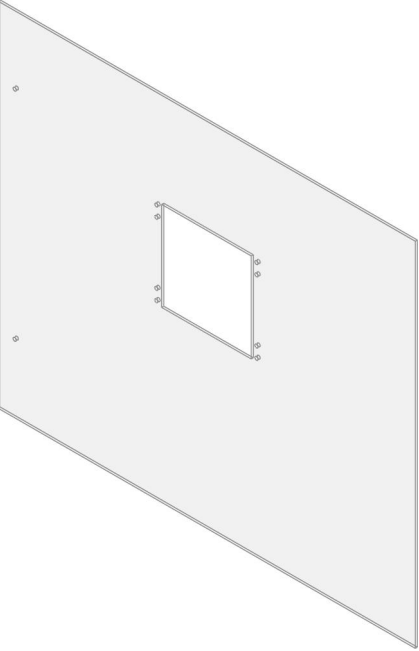
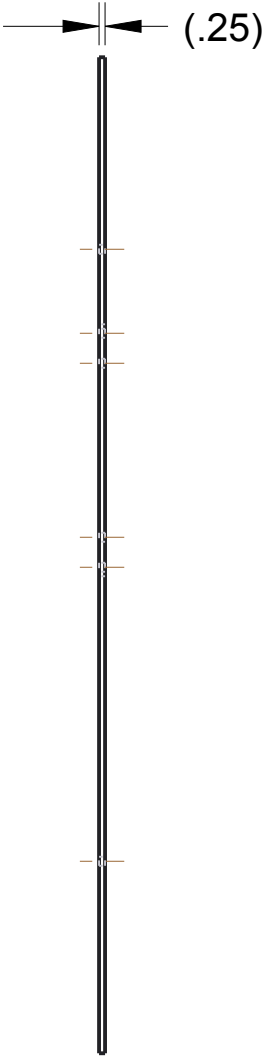
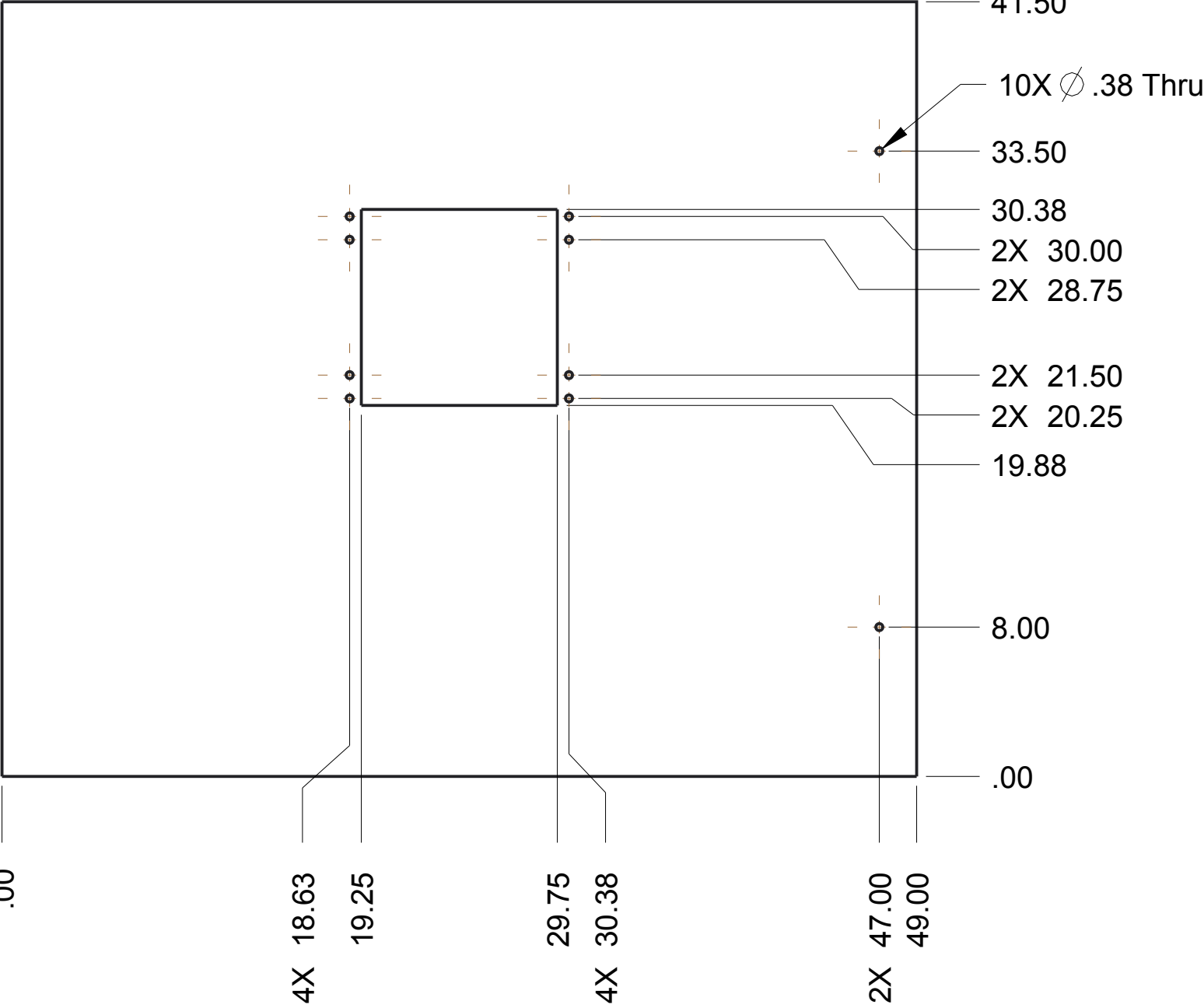

NOTES

Material: Clear Polycarbonate, .25" Thick
Scale: 1:8

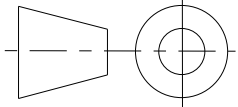
	DRAWN BY	DATE
	CHECKED BY	DATE
	APPROVED BY	DATE
<p>THIS DOCUMENT IS SUPPLIED IN CONFIDENCE. NO REPRODUCTION OF THIS DOCUMENT IN PART OR IN WHOLE OR THEREON OF THE ITEMS SHOWN MAY BE MADE WITHOUT THE COPYRIGHT OWNERS WRITTEN PERMISSION</p>	SCALE 1:8	SHEET 1 OF1
	TITLE HPW	
	PROJECT	MODEL NAME GE-16120
 <p>UNLESS OTHERWISE SPECIFIED ALL DIMENSIONS ARE IN INCHES. TOLERANCES ARE: X.X +/- 0.1 X.XX +/- 0.01 X.XXX +/- 0.001 ANG +/- 1°</p> <p>DO NOT SCALE</p>	ISSUE	

MODEL NAME
GE-16122

TITLE

ÓÜF

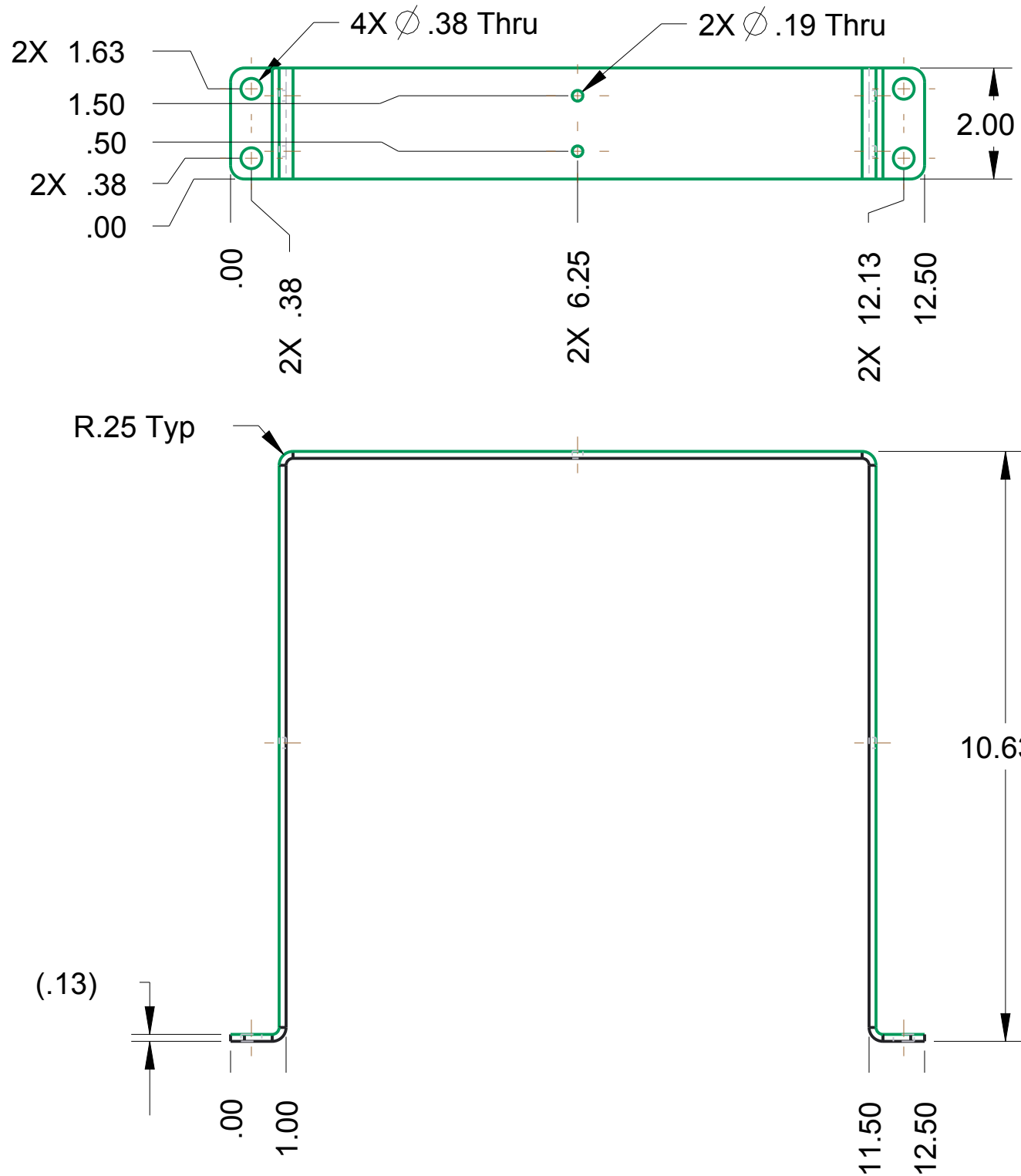

NOTE

1. Material: 5052 Aluminum Sheet, .125" Thick
2. Remove all burrs and sharp edges.

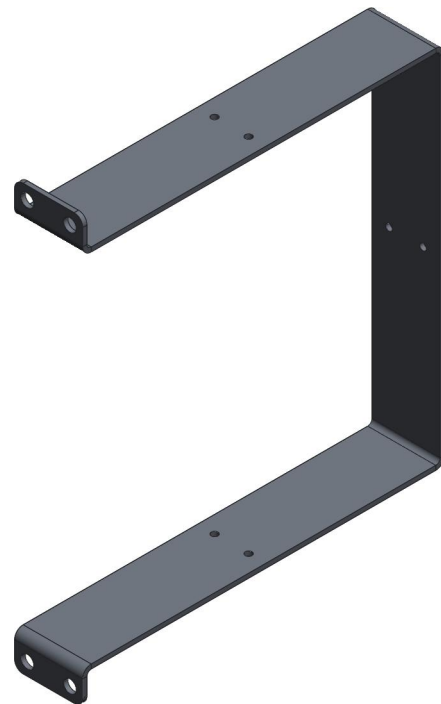
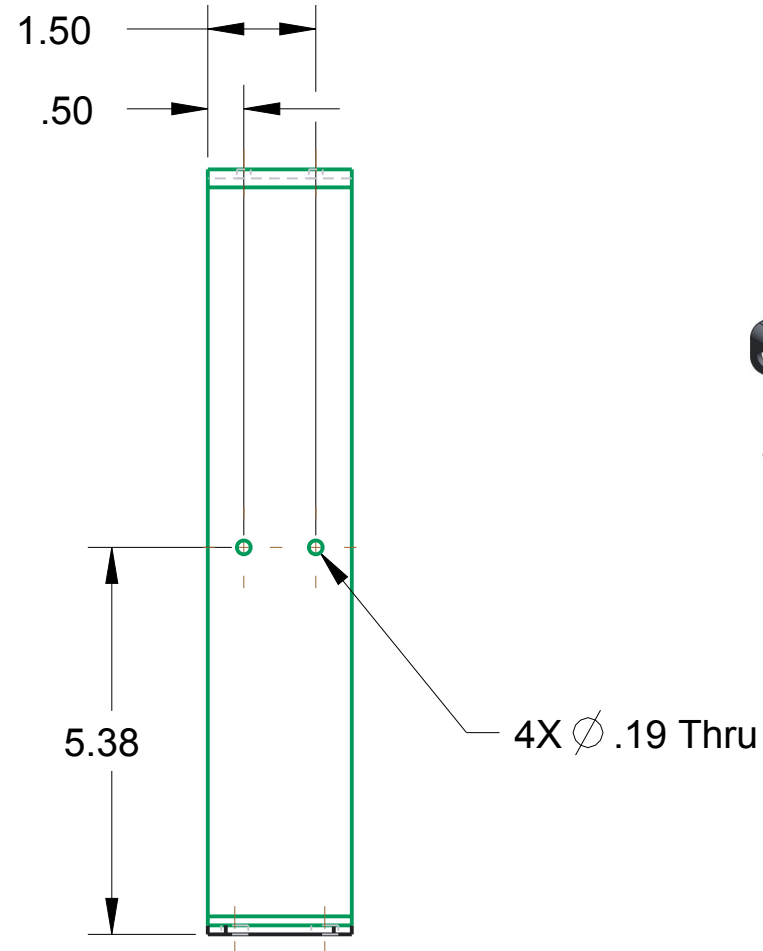

SCALE 1:4

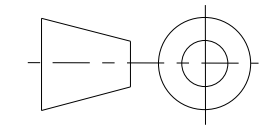

UNLESS OTHERWISE SPECIFIED ALL
DIMENSIONS ARE IN INCHES.
TOLERANCES ARE:
X.X +/- 0.1
X.XX +/- 0.01
X.XXX +/- 0.001
ANG +/- 1°

DO NOT SCALE



THIS DOCUMENT IS SUPPLIED IN CONFIDENCE. NO REPRODUCTION OF
THIS DOCUMENT IN PART OR IN WHOLE OR THEREON OF THE ITEMS SHOWN
MAY BE MADE WITHOUT THE COPYRIGHT OWNERS WRITTEN PERMISSION

DRAWN BY	DATE
CHECKED BY	DATE
APPROVED BY	DATE
SCALE 3:8	SHEET 1 OF 1

TITLE	BR1		
PROJECT	MODEL NAME	ISSUE	
	GE-16122		

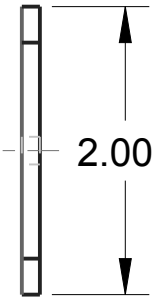
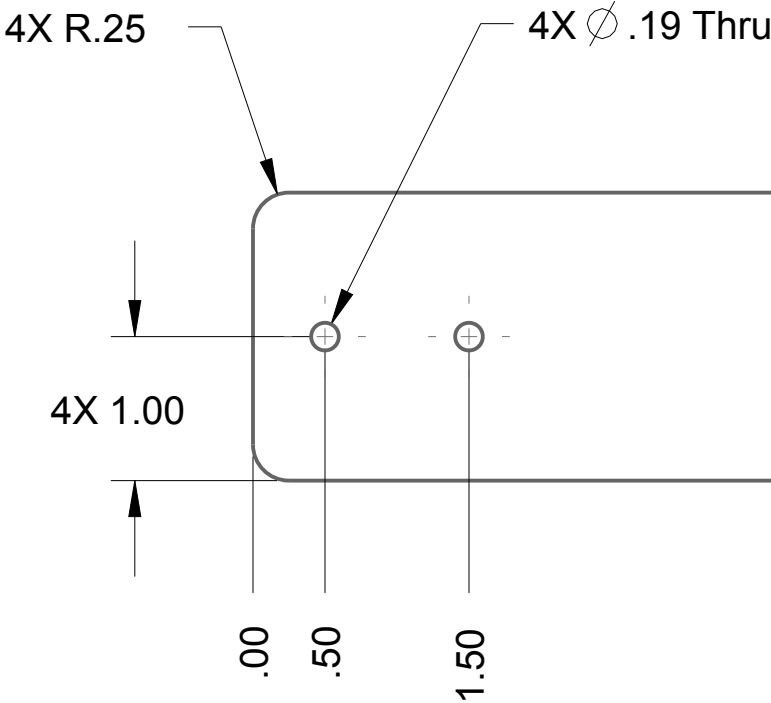
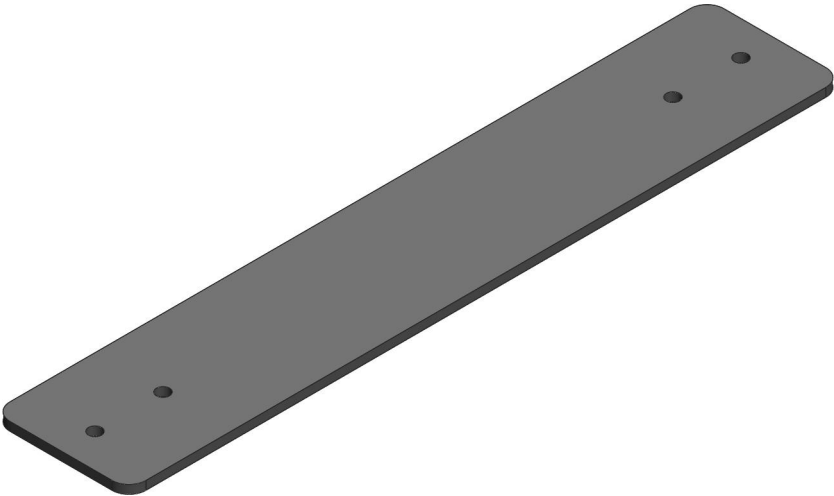

NOTE

Material: 5052 Aluminum Sheet, .125" Thick
Scale: 3:4

Remove all burrs and sharp edges

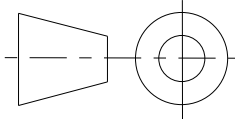

UNLESS OTHERWISE SPECIFIED ALL
DIMENSIONS ARE IN INCHES.
TOLERANCES ARE:
X.X +/- 0.1
X.XX +/- 0.01
X.XXX +/- 0.001
ANG +/- 1°

DO NOT SCALE



THIS DOCUMENT IS SUPPLIED IN CONFIDENCE. NO REPRODUCTION OF
THIS DOCUMENT IN PART OR IN WHOLE OR THEREON OF THE ITEMS SHOWN
MAY BE MADE WITHOUT THE COPYRIGHT OWNERS WRITTEN PERMISSION

TITLE
BR 2

PROJECT

DRAWN BY	DATE
CHECKED BY	DATE
APPROVED BY	DATE
SCALE 1:2	SHEET 1 OF 1

MODEL NAME
GE-16123

ISSUE

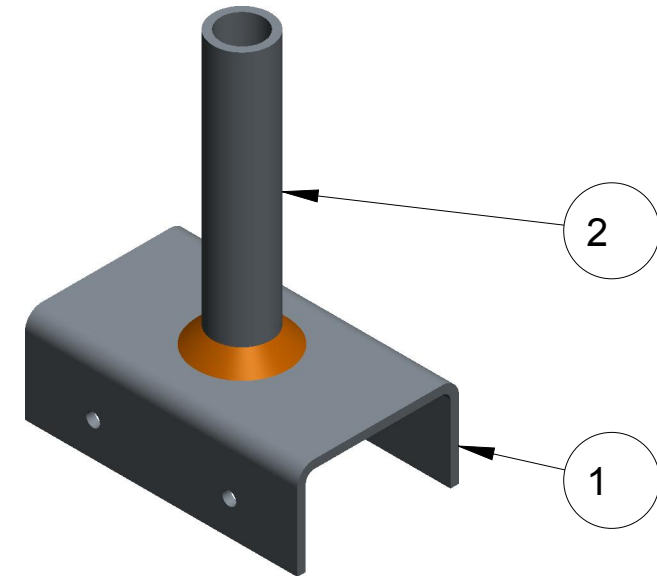
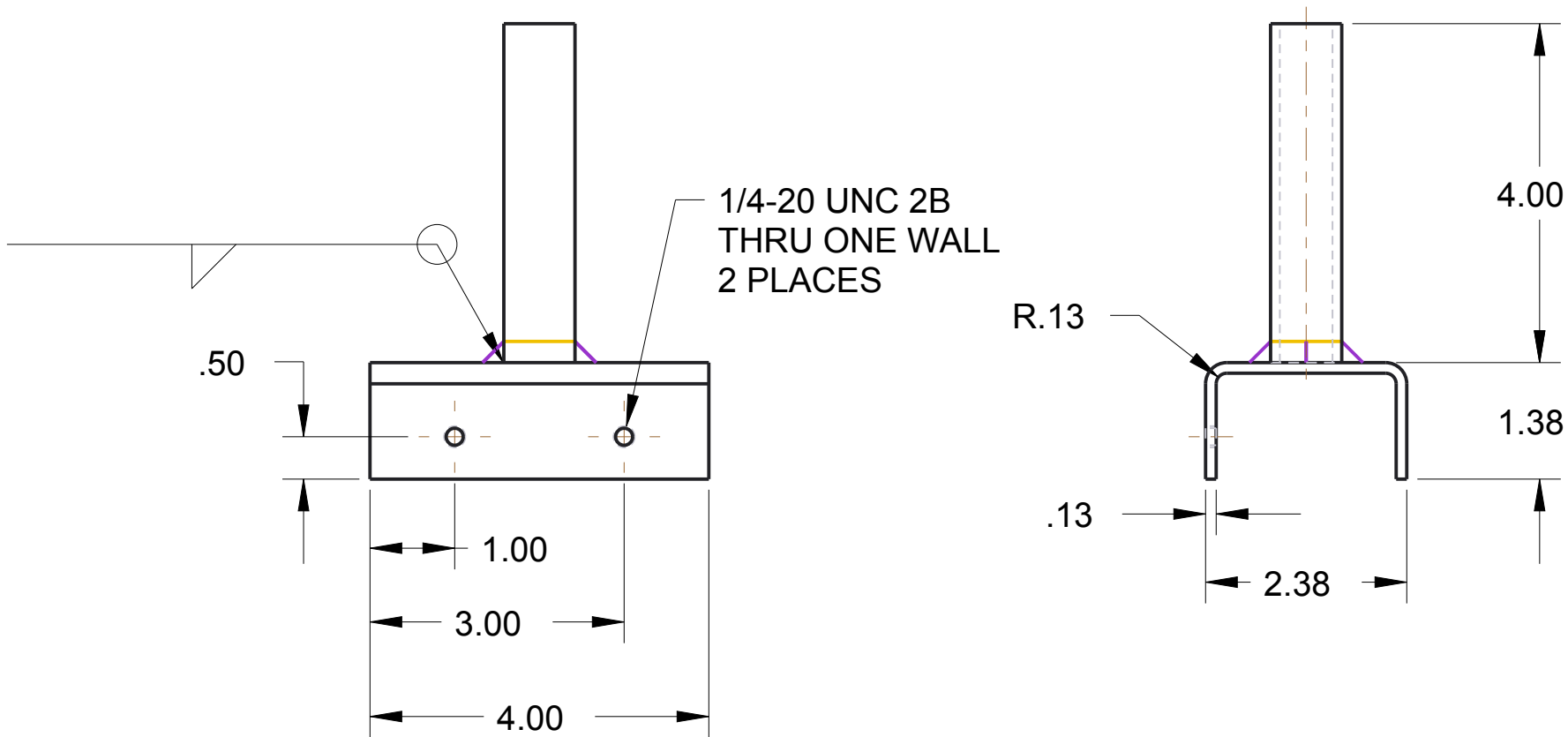
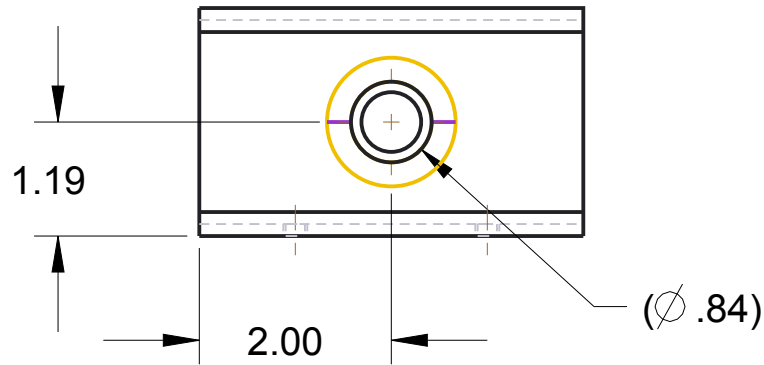

ITEM NO	PART NUMBER	QTY	DESCRIPTION
1	GE-16125-01	1	5052 aluminum sheet
2	GE-16125-02	1	1/2" schedule 40 pipe, 6061 alum



DRAWN BY

DAF

CHECKED BY

DATE

10/26/15

APPROVED BY

DATE

THIS DOCUMENT IS SUPPLIED IN CONFIDENCE. NO REPRODUCTION OF THIS DOCUMENT IN PART OR IN WHOLE OR THEREON OF THE ITEMS SHOWN MAY BE MADE WITHOUT THE COPYRIGHT OWNERS WRITTEN PERMISSION

TITLE

Standard Holder

PROJECT

MODEL NAME

GE-16125

ISSUE

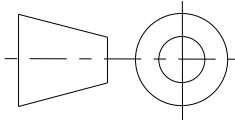

UNLESS OTHERWISE SPECIFIED ALL DIMENSIONS ARE IN INCHES. TOLERANCES ARE:
X.X +/- 0.1
X.XX +/- 0.01
X.XXX +/- 0.001
ANG +/- 1°

DO NOT SCALE

SCALE 1:2

SHEET 1 OF 1

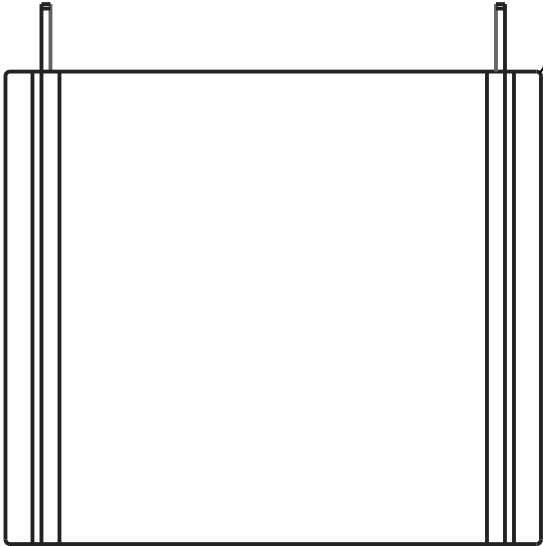

4X R.13

R.50 Typ

90° Typ

(.25)

.00

1.00

13.88

14.88

.00

13.13

15.00

12.63

4X R.13

10.75

1.88

.00

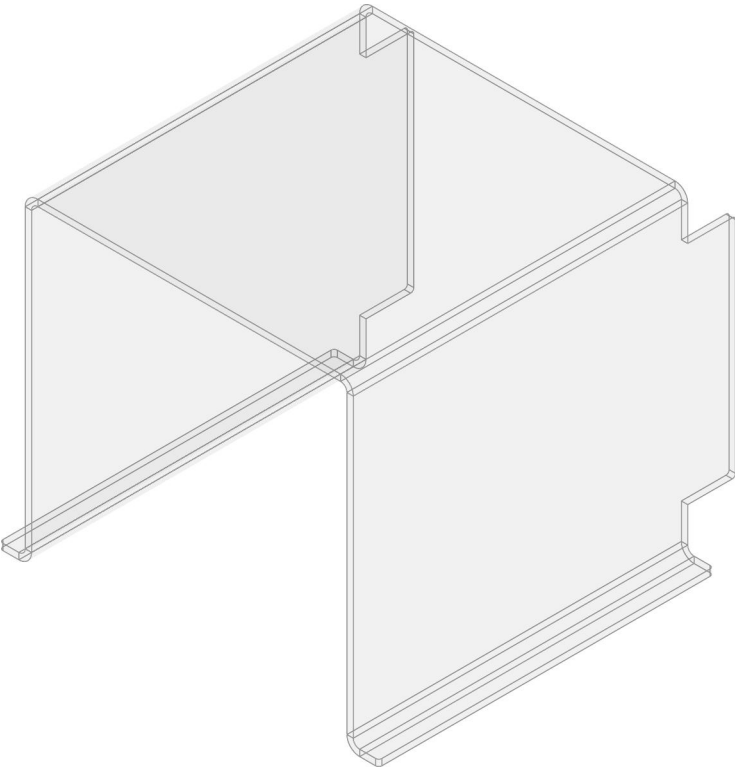

NOTE

Material: Clear Polycarbonate, .25" Thick
Scale: 3:16

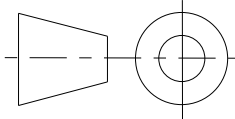

UNLESS OTHERWISE SPECIFIED ALL
DIMENSIONS ARE IN INCHES.
TOLERANCES ARE:
X.X +/- 0.1
X.XX +/- 0.01
X.XXX +/- 0.001
ANG +/- 1°

DO NOT SCALE



THIS DOCUMENT IS SUPPLIED IN CONFIDENCE. NO REPRODUCTION OF
THIS DOCUMENT IN PART OR IN WHOLE OR THEREON OF THE ITEMS SHOWN
MAY BE MADE WITHOUT THE COPYRIGHT OWNERS WRITTEN PERMISSION

TITLE
E COVER

PROJECT

DRAWN BY

DATE

CHECKED BY

DATE

APPROVED BY

DATE

SCALE 3:16

SHEET 1 OF 1

MODEL NAME
GE-16127

ISSUE

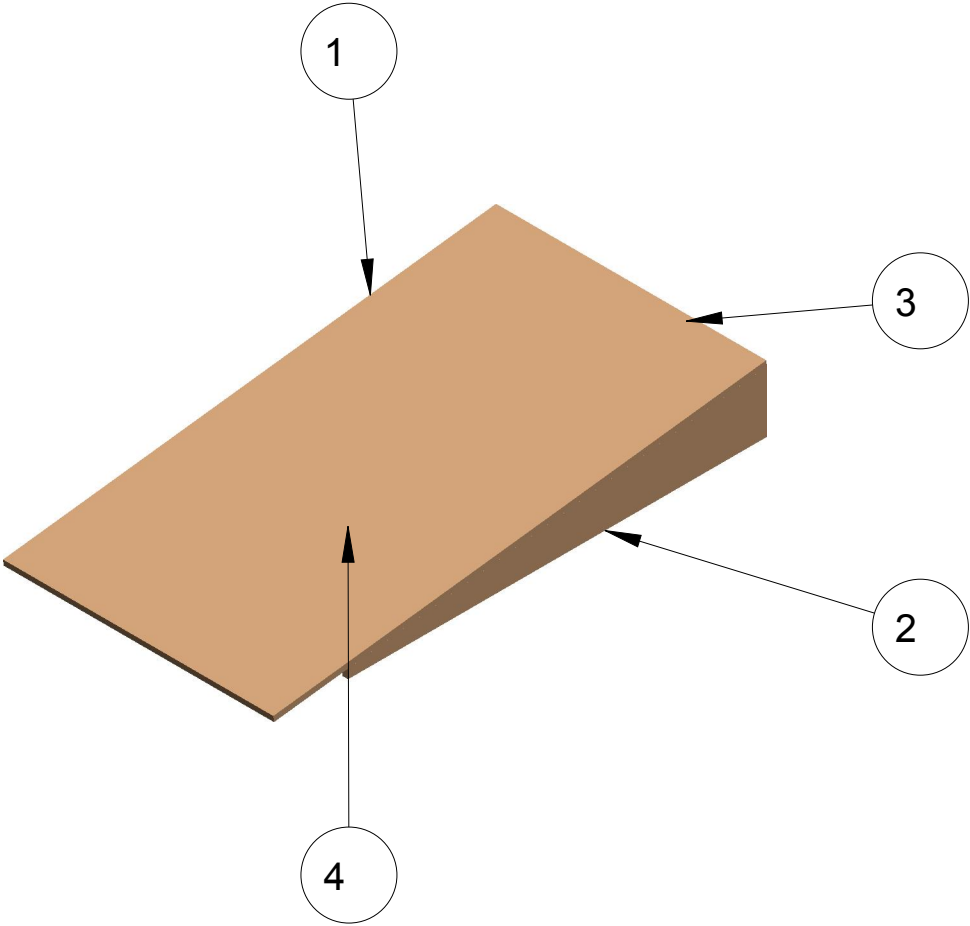
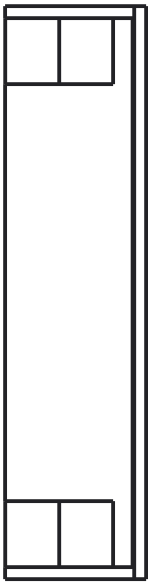
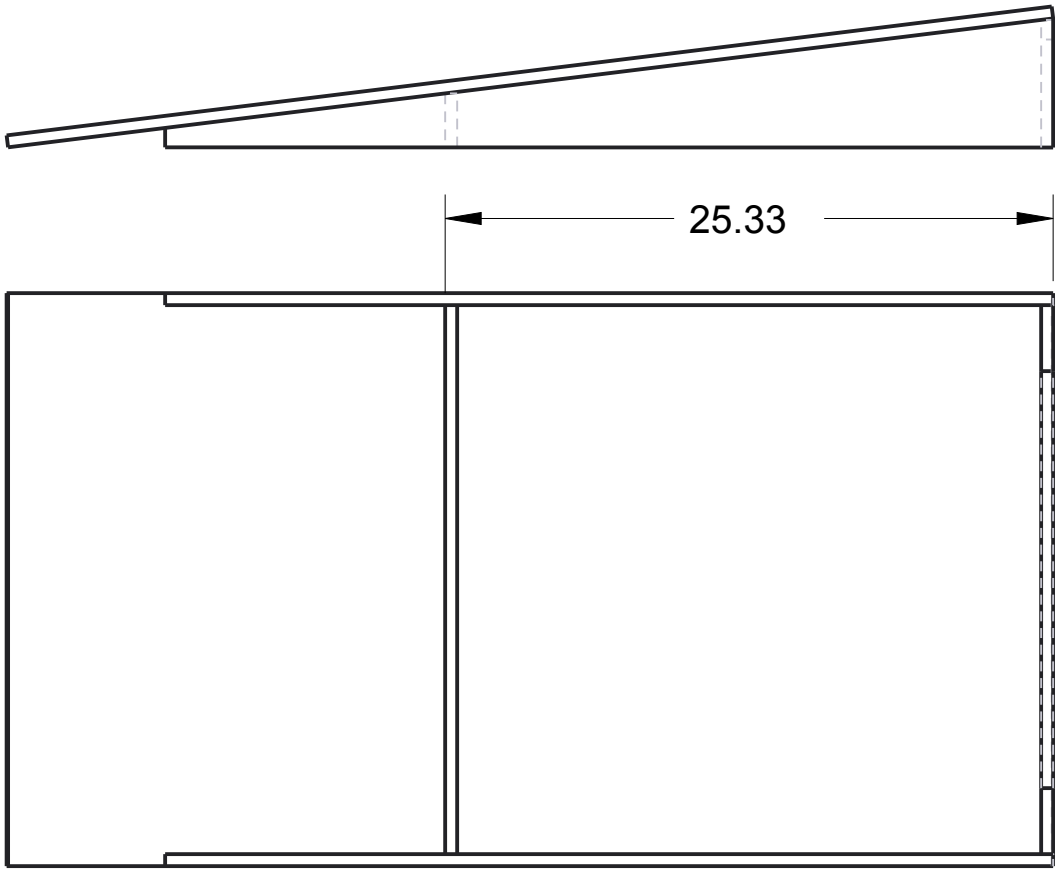

ITEM NO	PART NUMBER	QTY	DESCRIPTION	NOTES
1	GE-16137-01	1	ge-16137-01.prt	1/2" Plywood
2	GE-16137-02	2	ge-16137-02.prt	1/2" Plywood
3	GE-16137-03	1	ge-16137-03.prt	1/2" Plywood
4	GE-16137-04	1	ge-16137-04.prt	1/2" Plywood



THIS DOCUMENT IS SUPPLIED IN CONFIDENCE. NO REPRODUCTION OF THIS DOCUMENT IN PART OR IN WHOLE OR THEREON OF THE ITEMS SHOWN MAY BE MADE WITHOUT THE COPYRIGHT OWNERS WRITTEN PERMISSION

TITLE

BATTER RAMP, MIDDLE

PROJECT

MODEL NAME

GE-16137

ISSUE

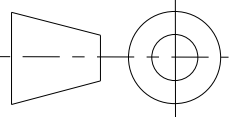

UNLESS OTHERWISE SPECIFIED ALL DIMENSIONS ARE IN INCHES. TOLERANCES ARE:
X.X +/- 0.1
X.XX +/- 0.01
X.XXX +/- 0.001
ANG +/- 1°

DO NOT SCALE

DRAWN BY

CHECKED BY

APPROVED BY

DATE

DATE

DATE

SCALE 1:8

SHEET 1 OF2

ASME STANDARD.INC

23.88

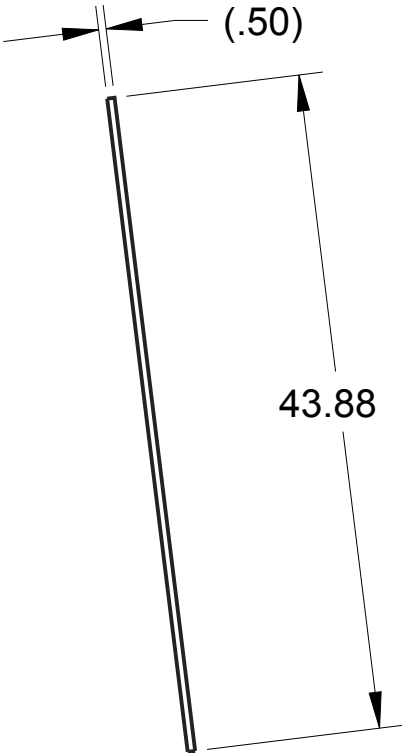
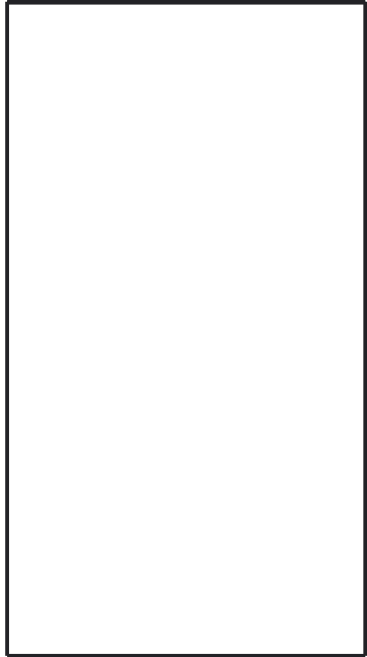

NOTE

Part: Ge-16137-01
Material: 1/2" Plywood
Qty: 1

22.88

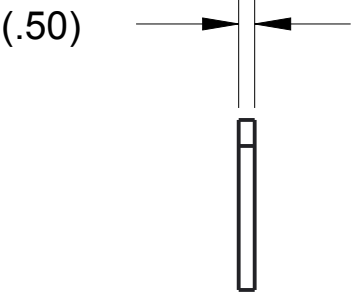
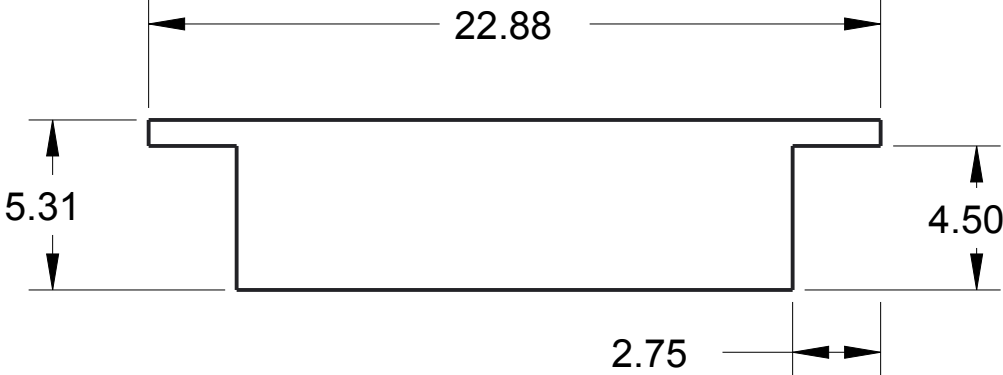

NOTE

Part: Ge-16137-03
Material: 1/2" Plywood
Qty: 1

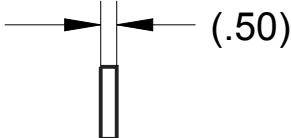
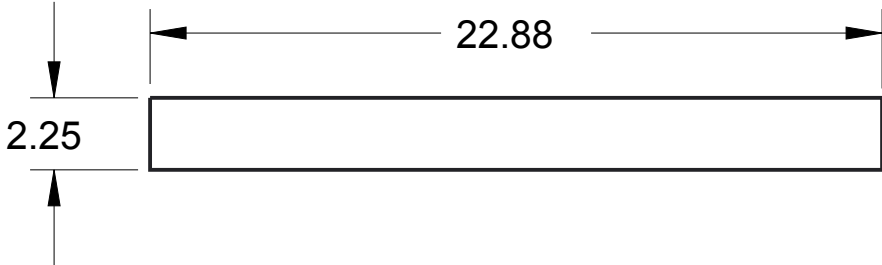

NOTE

Part: Ge-16137-04
Material: 1/2" Plywood
Qty: 1

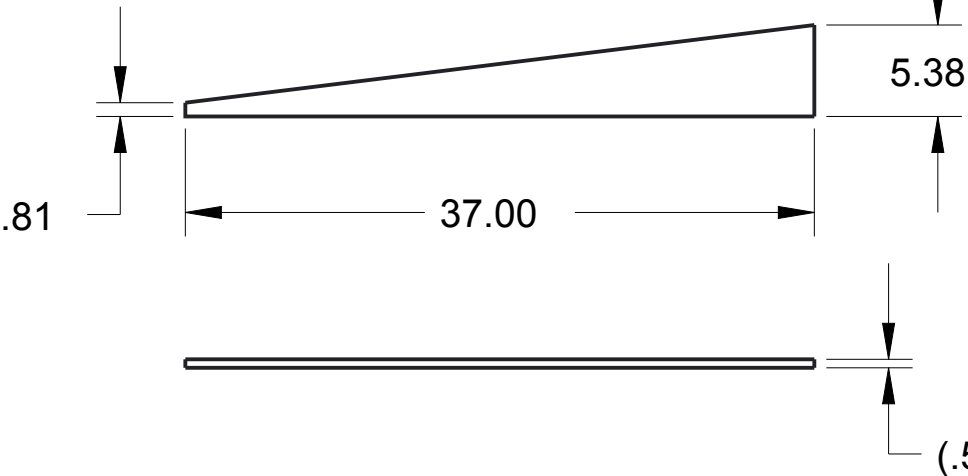

NOTE

Part: Ge-16137-02
Material: 1/2" Plywood
Qty: 2

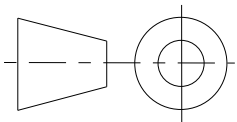

UNLESS OTHERWISE SPECIFIED ALL
DIMENSIONS ARE IN INCHES.
TOLERANCES ARE:
X.X +/- 0.1
X.XX +/- 0.01
X.XXX +/- 0.001
ANG +/- 1°

DO NOT SCALE



THIS DOCUMENT IS SUPPLIED IN CONFIDENCE. NO REPRODUCTION OF
THIS DOCUMENT IN PART OR IN WHOLE OR THEREON OF THE ITEMS SHOWN
MAY BE MADE WITHOUT THE COPYRIGHT OWNERS WRITTEN PERMISSION

DRAWN BY	DATE
CHECKED BY	DATE
APPROVED BY	DATE

SCALE 1:8 SHEET 2 OF 2

TITLE
BATTER RAMP, MIDDLE

PROJECT	MODEL NAME GE-16137	ISSUE
---------	------------------------	-------

MODEL NAME
GE-16138-05

TITLE
BR, MBUMP

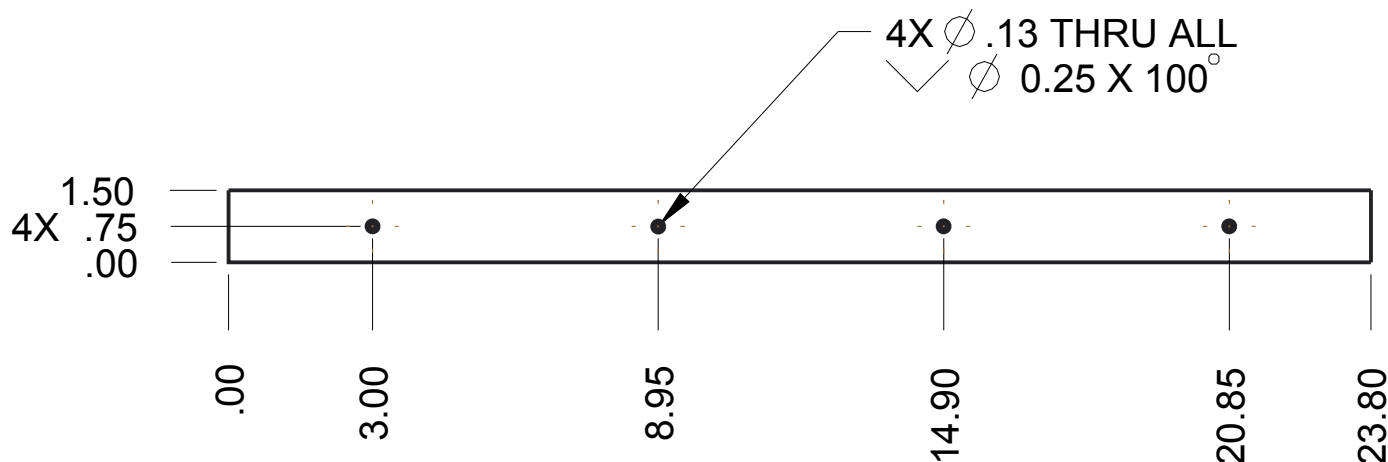
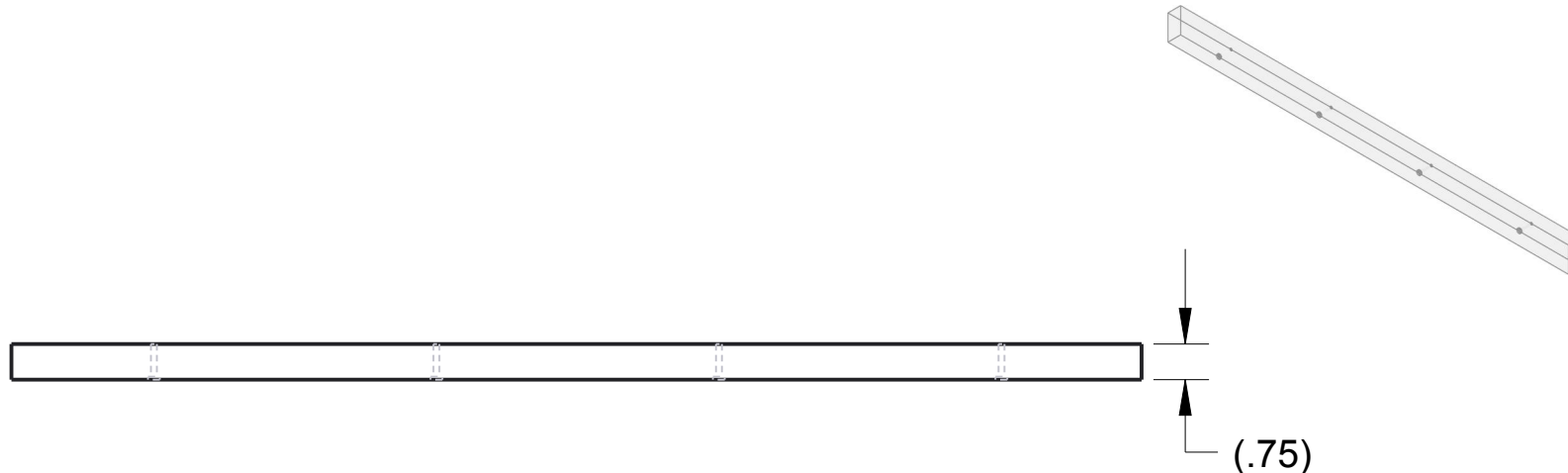

Note:

Material: Clear Polycarbonate, .75
thick
Scale 1:8
Qty: 4

 <small>THIS DOCUMENT IS SUPPLIED IN CONFIDENCE. NO REPRODUCTION OF THIS DOCUMENT IN PART OR IN WHOLE OR THEREON OF THE ITEMS SHOWN MAY BE MADE WITHOUT THE COPYRIGHT OWNERS WRITTEN PERMISSION</small>	DRAWN BY	DATE
	CHECKED BY	DATE
	APPROVED BY	DATE
	SCALE1:8	SHEET 1 OF 1
TITLE BR, MBUMP		
PROJECT		MODEL NAME GE-16138-05
DO NOT SCALE		ISSUE

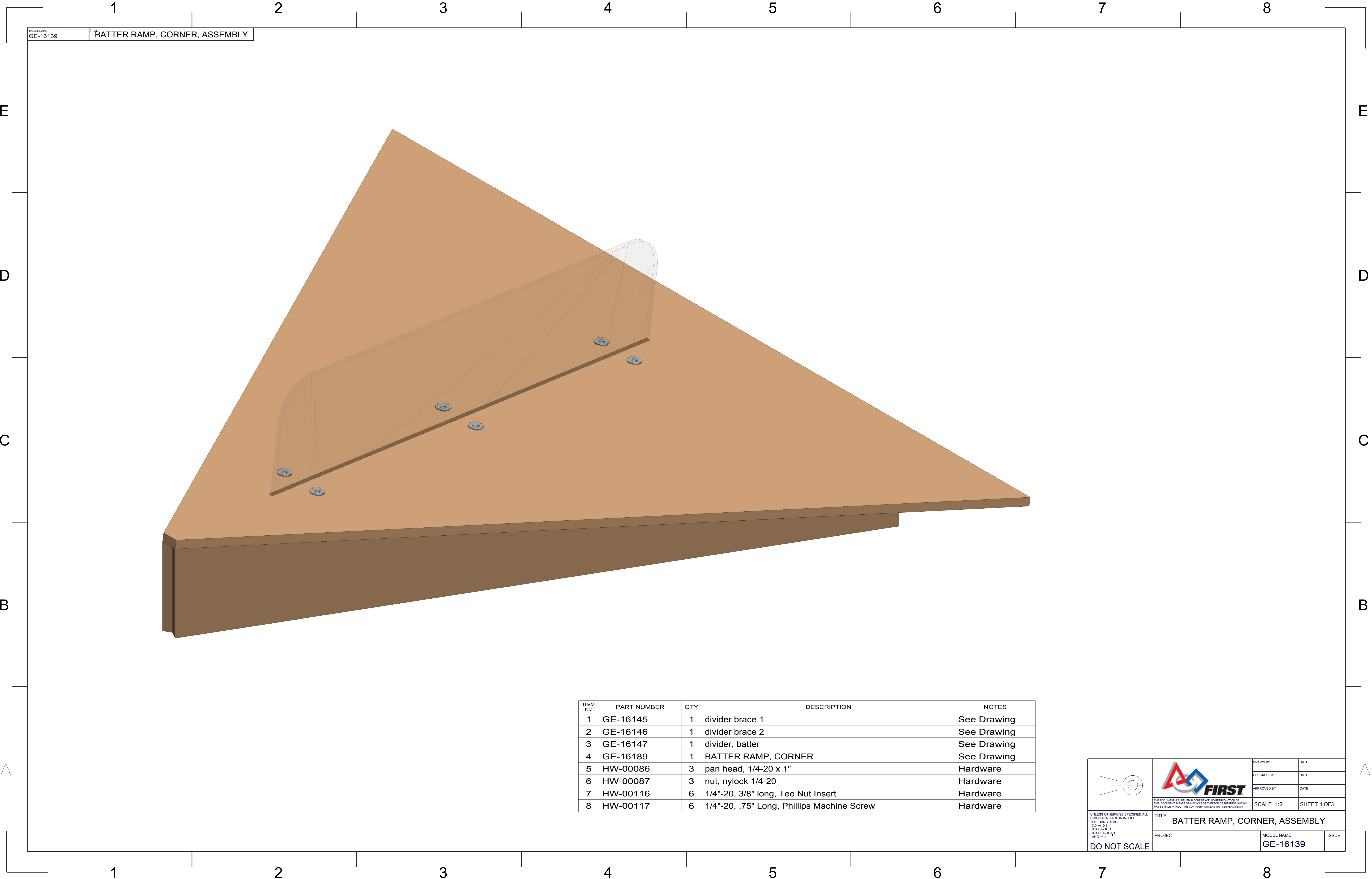

MODEL NAME
GE-16139

BATTER RAMP, CORNER, ASSEMBLY

ITEM NO	PART NUMBER	QTY	DESCRIPTION	NOTES
1	GE-16145	1	divider brace 1	See Drawing
2	GE-16146	1	divider brace 2	See Drawing
3	GE-16147	1	divider, batter	See Drawing
4	GE-16189	1	BATTER RAMP, CORNER	See Drawing
5	HW-00086	3	pan head, 1/4-20 x 1"	Hardware
6	HW-00087	3	nut, nylock 1/4-20	Hardware
7	HW-00116	6	1/4"-20, 3/8" long, Tee Nut Insert	Hardware
8	HW-00117	6	1/4"-20, .75" Long, Phillips Machine Screw	Hardware

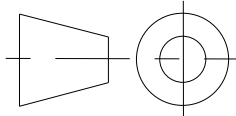



DRAWN BY

CHECKED BY

APPROVED BY

DATE

DATE

DATE

TITLE

BATTER RAMP, CORNER, ASSEMBLY

PROJECT

MODEL NAME

GE-16139

ISSUE

SCALE 1:2

SHEET 1 OF 3

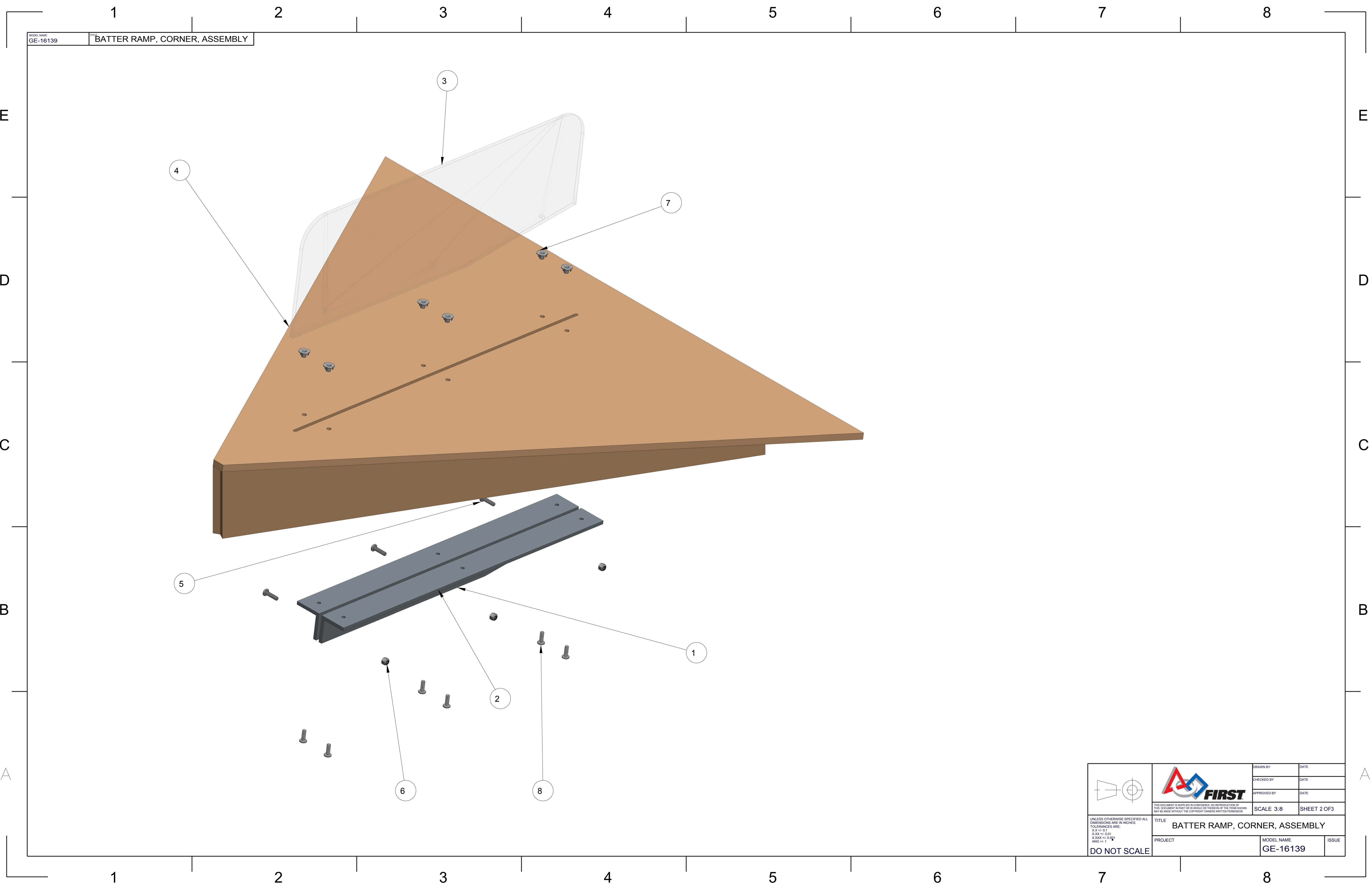

UNLESS OTHERWISE SPECIFIED ALL DIMENSIONS ARE IN INCHES.
X.XX +/- 0.1
X.XXX +/- 0.01
X.XXX +/- 0.001
ANG +/- 1

DO NOT SCALE



MODEL NAME
GE-16139

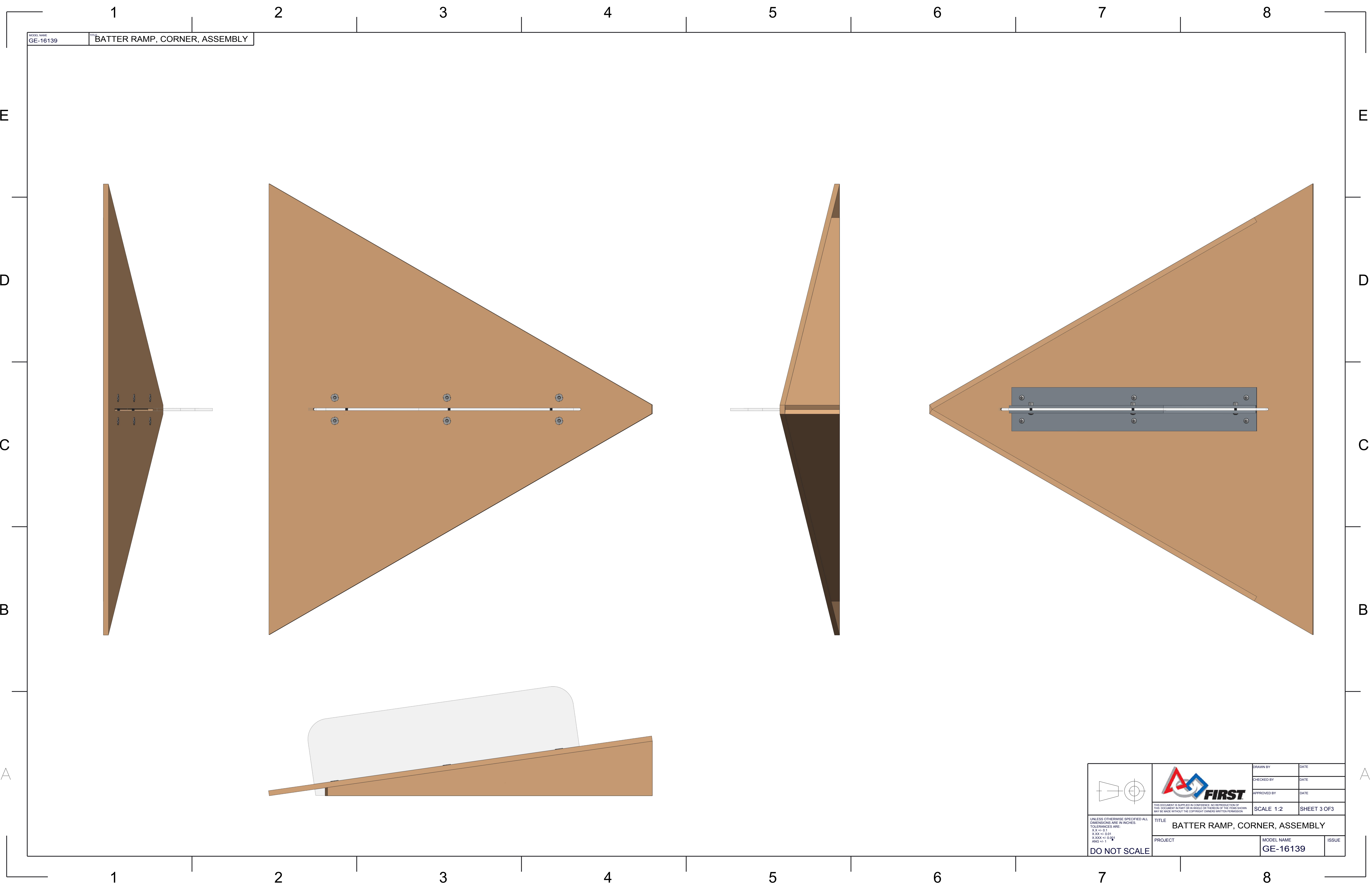

BATTER RAMP, CORNER, ASSEMBLY

 <div>UNLESS OTHERWISE SPECIFIED ALL DIMENSIONS ARE IN INCHES. TOLERANCES ARE: X.XX +/- 0.1 X.XXX +/- 0.001 ANG +/- 1</div> <div>DO NOT SCALE</div>	 <div>THIS DOCUMENT IS SUPPLIED IN CONFIDENCE. NO REPRODUCTION OF THIS DOCUMENT IN PART OR IN WHOLE OR THEREON OF THE ITEMS SHOWN MAY BE MADE WITHOUT THE COPYRIGHT OWNERS WRITTEN PERMISSION.</div>	DRAWN BY	DATE
		CHECKED BY	DATE
		APPROVED BY	DATE
		SCALE 3:8	
TITLE BATTER RAMP, CORNER, ASSEMBLY			
PROJECT		MODEL NAME GE-16139	ISSUE

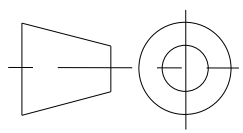

MODEL NAME
GE-16139

BATTER RAMP, CORNER, ASSEMBLY

 <div>UNLESS OTHERWISE SPECIFIED ALL DIMENSIONS ARE IN INCHES. TOLERANCES ARE: X.X +/- 0.1 X.XXX +/- 0.001 ANG +/- 1</div> <div>DO NOT SCALE</div>	 <div>THIS DOCUMENT IS SUPPLIED IN CONFIDENCE. NO REPRODUCTION OF THIS DOCUMENT IN PART OR IN WHOLE OR THEREON OF THE ITEMS SHOWN MAY BE MADE WITHOUT THE COPYRIGHT OWNERS WRITTEN PERMISSION.</div>	DRAWN BY	DATE
		CHECKED BY	DATE
		APPROVED BY	DATE
		SCALE 1:2	
TITLE BATTER RAMP, CORNER, ASSEMBLY			
PROJECT	MODEL NAME GE-16139		ISSUE

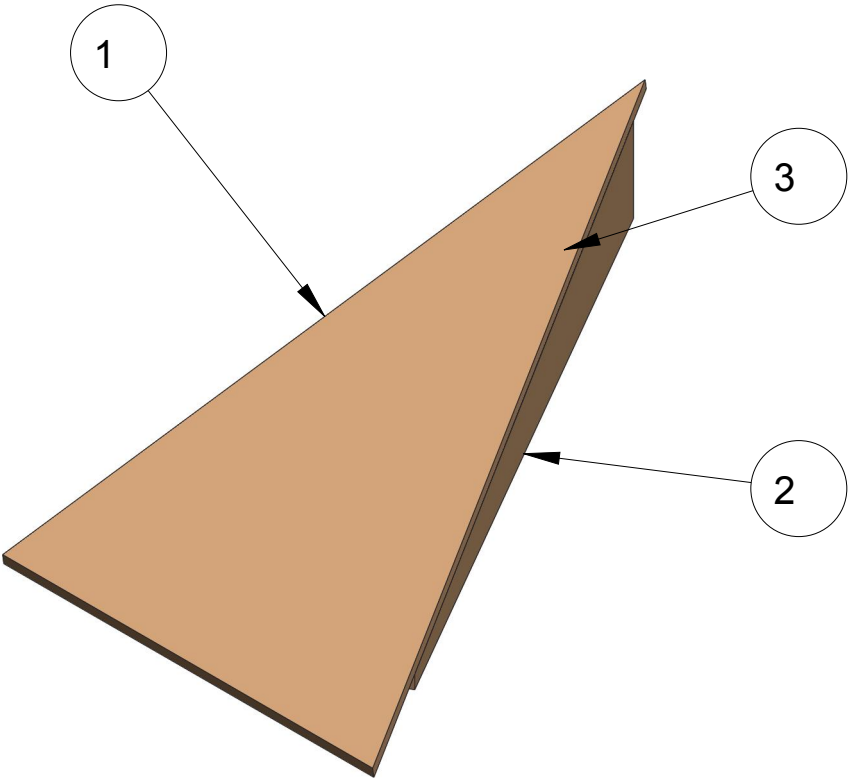
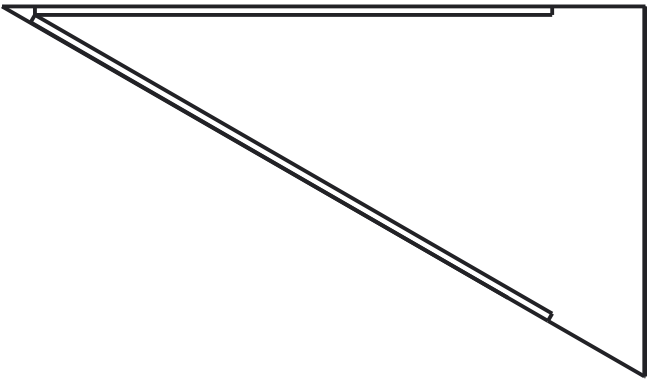

ITEM NO	PART NUMBER	QTY	DESCRIPTION	NOTES
1	GE-16140-01	1	ge-16140-01.prt	1/2" Plywood
2	GE-16140-02	1	ge-16140-02.prt	1/2" Plywood
3	GE-16140-03	1	ge-16140-03.prt	1/2" Plywood

UNLESS OTHERWISE SPECIFIED ALL DIMENSIONS ARE IN INCHES.
TOLERANCES ARE:
X.X +/- 0.1
X.XX +/- 0.01
X.XXX +/- 0.001
ANG +/- 1°

DO NOT SCALE

DRAWN BY

CHECKED BY

APPROVED BY

DATE

DATE

DATE

THIS DOCUMENT IS SUPPLIED IN CONFIDENCE. NO REPRODUCTION OF THIS DOCUMENT IN PART OR IN WHOLE OR THEREON OF THE ITEMS SHOWN MAY BE MADE WITHOUT THE COPYRIGHT OWNERS WRITTEN PERMISSION

SCALE 17:192

SHEET 1 OF2

TITLE

BR, HALF CORNER 1

PROJECT

MODEL NAME

ISSUE

GE-16140

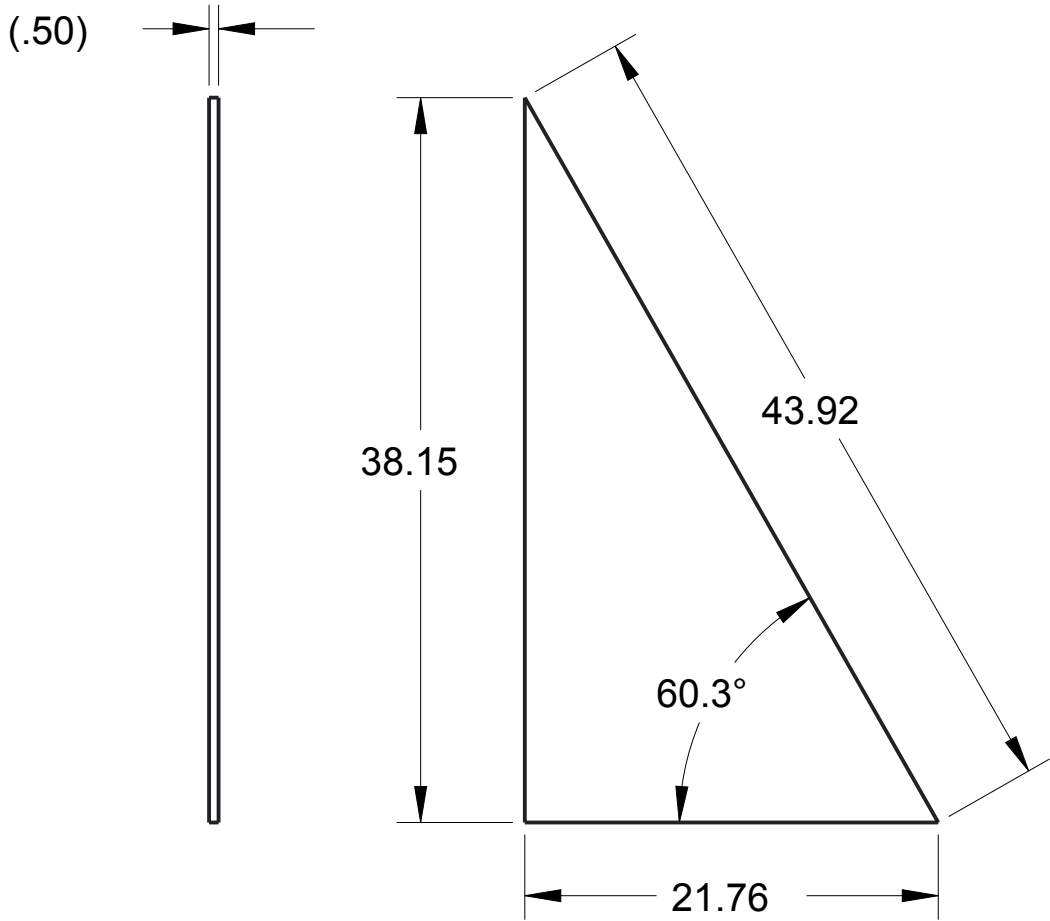

NOTE

Part: GE-16140-01
Material: 1/2" Plywood
Qty: 1

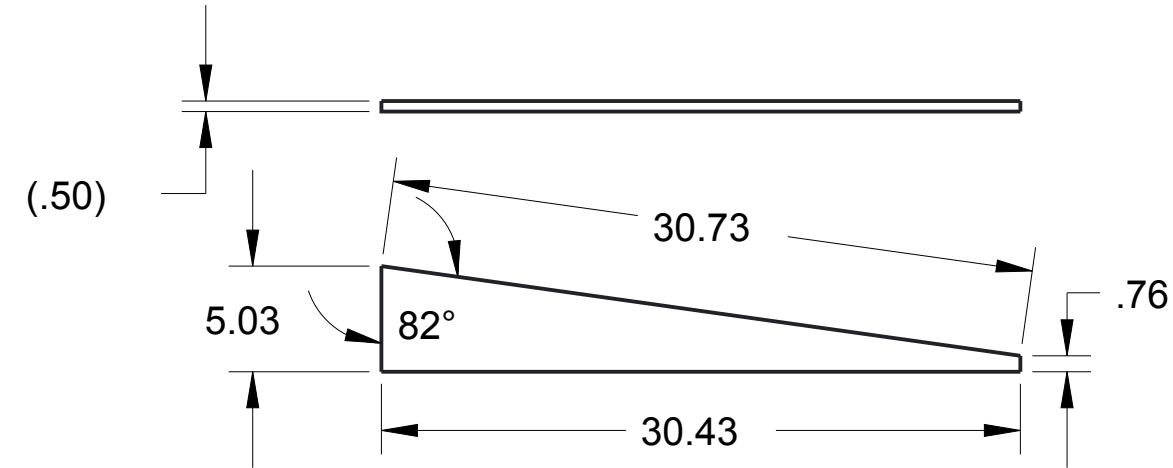

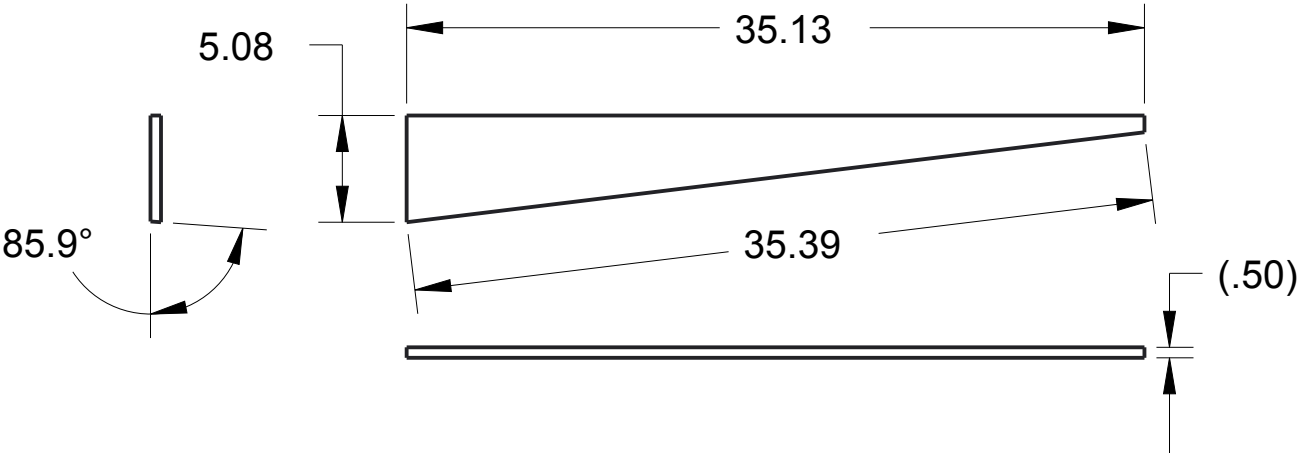

NOTE

Part: GE-16140-03
Material: 1/2" Plywood
Qty: 1

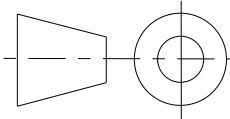

NOTE

Part: GE-16140-03
Material: 1/2" Plywood
Qty: 1

		DRAWN BY	DATE
		CHECKED BY	DATE
		APPROVED BY	DATE
	<p>UNLESS OTHERWISE SPECIFIED ALL DIMENSIONS ARE IN INCHES. TOLERANCES ARE: X.X +/- 0.1 X.XX +/- 0.01 X.XXX +/- 0.001 ANG +/- 1°</p> <p>DO NOT SCALE</p>	THIS DOCUMENT IS SUPPLIED IN CONFIDENCE. NO REPRODUCTION OF THIS DOCUMENT IN PART OR IN WHOLE OR THEREON OF THE ITEMS SHOWN MAY BE MADE WITHOUT THE COPYRIGHT OWNERS WRITTEN PERMISSION	SCALE 17:192
TITLE BATTER RAMP, HALF CORNER 1			
PROJECT		MODEL NAME GE-16140	ISSUE

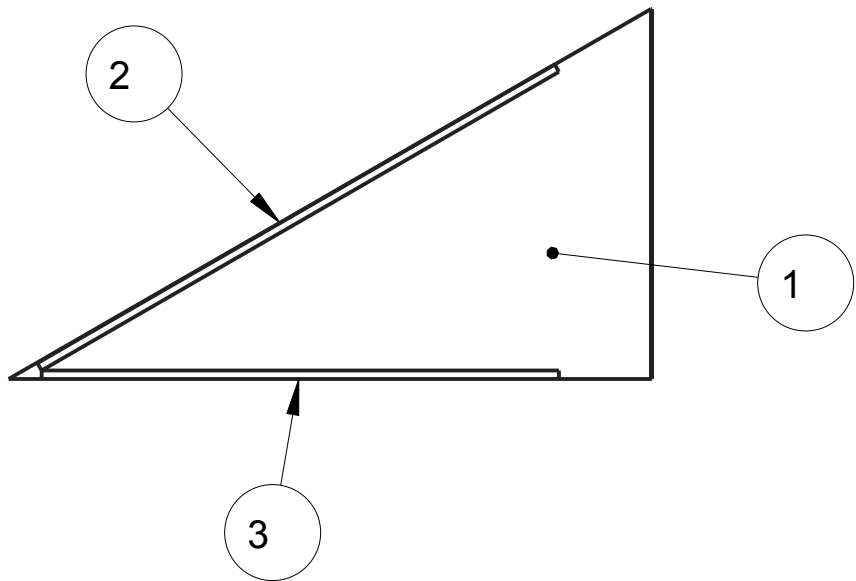
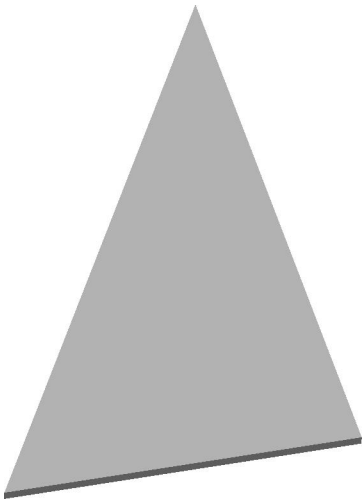
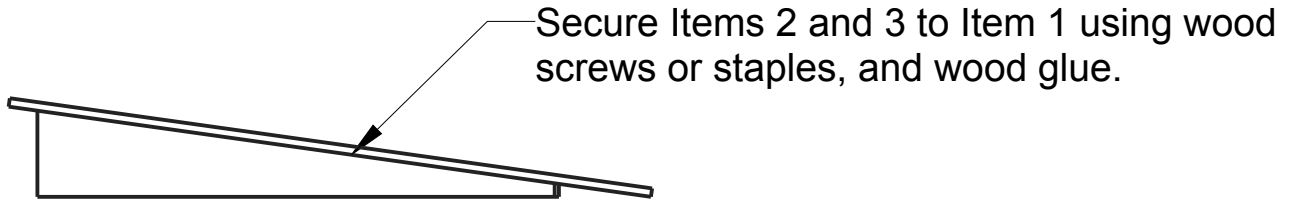

ITEM NO	PART NUMBER	QTY	DESCRIPTION	NOTES
1	GE-16141-01	1	ge-16141-01.prt	1/2" Plywood
2	GE-16141-02	1	ge-16141-02.prt	1/2" Plywood
3	GE-16141-03	1	ge-16141-03.prt	1/2" Plywood

UNLESS OTHERWISE SPECIFIED ALL DIMENSIONS ARE IN INCHES.
TOLERANCES ARE:
X.X +/- 0.1
X.XX +/- 0.01
X.XXX +/- 0.001
ANG +/- 1°

DO NOT SCALE

THIS DOCUMENT IS SUPPLIED IN CONFIDENCE. NO REPRODUCTION OF THIS DOCUMENT IN PART OR IN WHOLE OR THEREON OF THE ITEMS SHOWN MAY BE MADE WITHOUT THE COPYRIGHT OWNERS WRITTEN PERMISSION

TITLE

BATTER RAMP, HALF CORNER 2

PROJECT

DRAWN BY

CHECKED BY

APPROVED BY

DATE

DATE

DATE

SCALE 17:192

SHEET 1 OF2

MODEL NAME

GE-16141

ISSUE

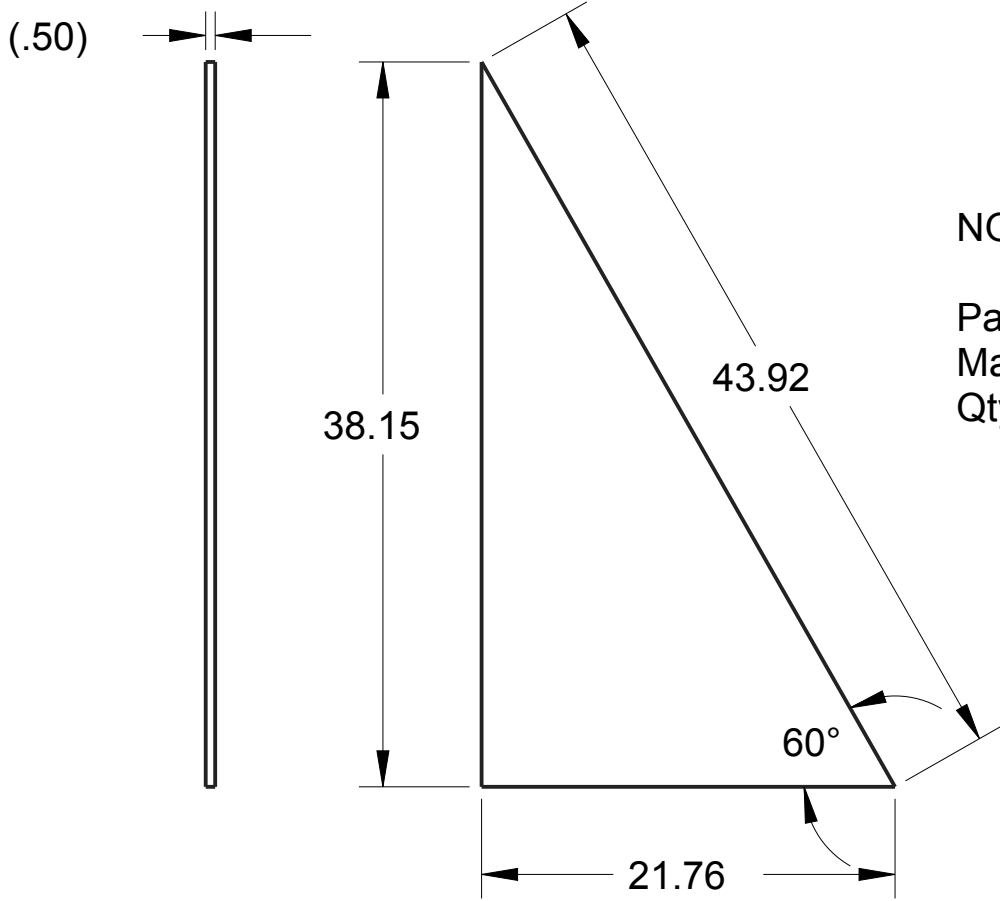

NOTE

Part: GE-16141-01

Material: 1/2" Plywood

Qty: 1

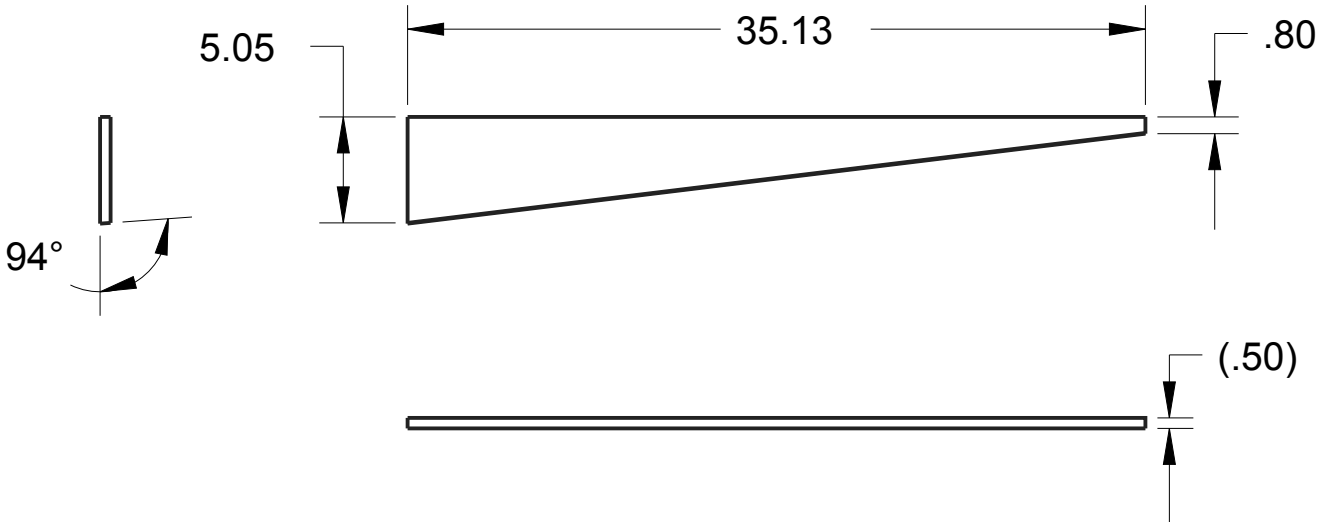

NOTE

Part: GE-16141-02

Material: 1/2" Plywood

Qty: 1

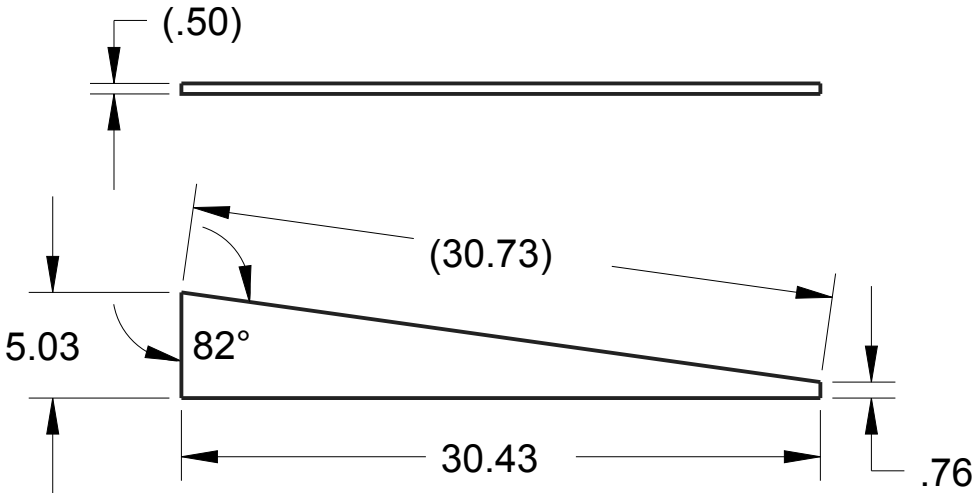



NOTE

Part: GE-16141-03

Material: 1/2" Plywood

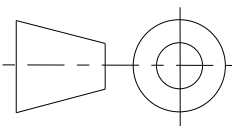
Qty: 1

		DRAWN BY	DATE
		CHECKED BY	DATE
		APPROVED BY	DATE
	THIS DOCUMENT IS SUPPLIED IN CONFIDENCE. NO REPRODUCTION OF THIS DOCUMENT IN PART OR IN WHOLE OR THEREON OF THE ITEMS SHOWN MAY BE MADE WITHOUT THE COPYRIGHT OWNERS WRITTEN PERMISSION		SCALE 17:192
UNLESS OTHERWISE SPECIFIED ALL DIMENSIONS ARE IN INCHES. TOLERANCES ARE: X.X +/- 0.1 X.XX +/- 0.01 X.XXX +/- 0.001 ANG +/- 1°			
TITLE BATTER RAMP, HALF CORNER 2			
PROJECT		MODEL NAME GE-16141	ISSUE
DO NOT SCALE			

UNLESS OTHERWISE SPECIFIED ALL DIMENSIONS ARE IN INCHES.
TOLERANCES ARE:
X.X +/- 0.1
X.XX +/- 0.01
X.XXX +/- 0.001
ANG +/- 1°

DO NOT SCALE

D

C

B

A

D

C



B

A

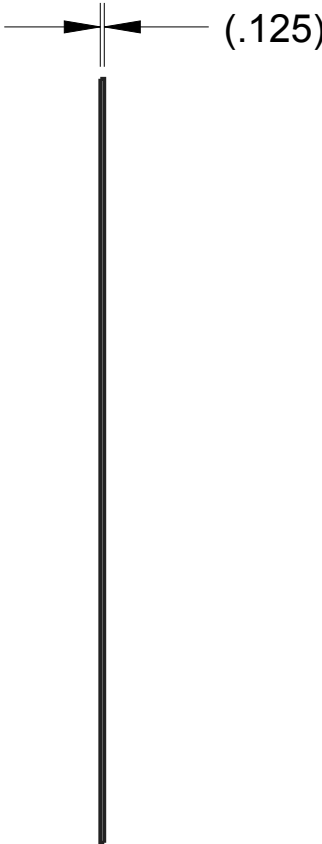
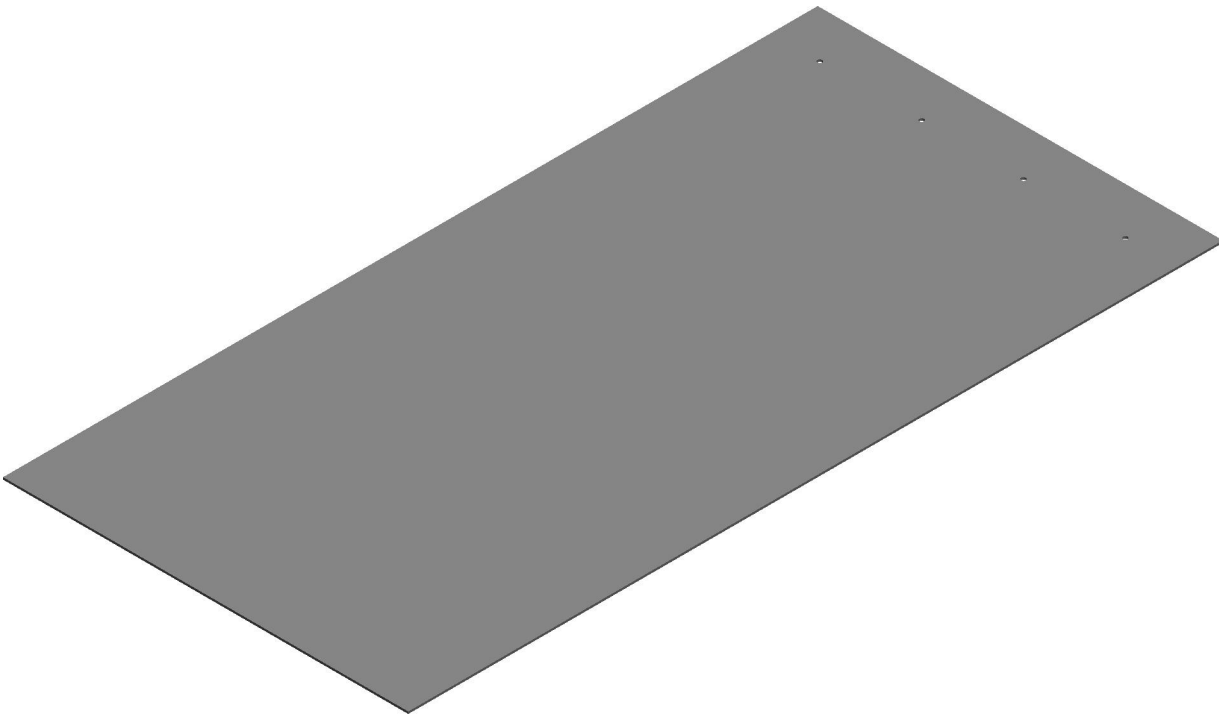
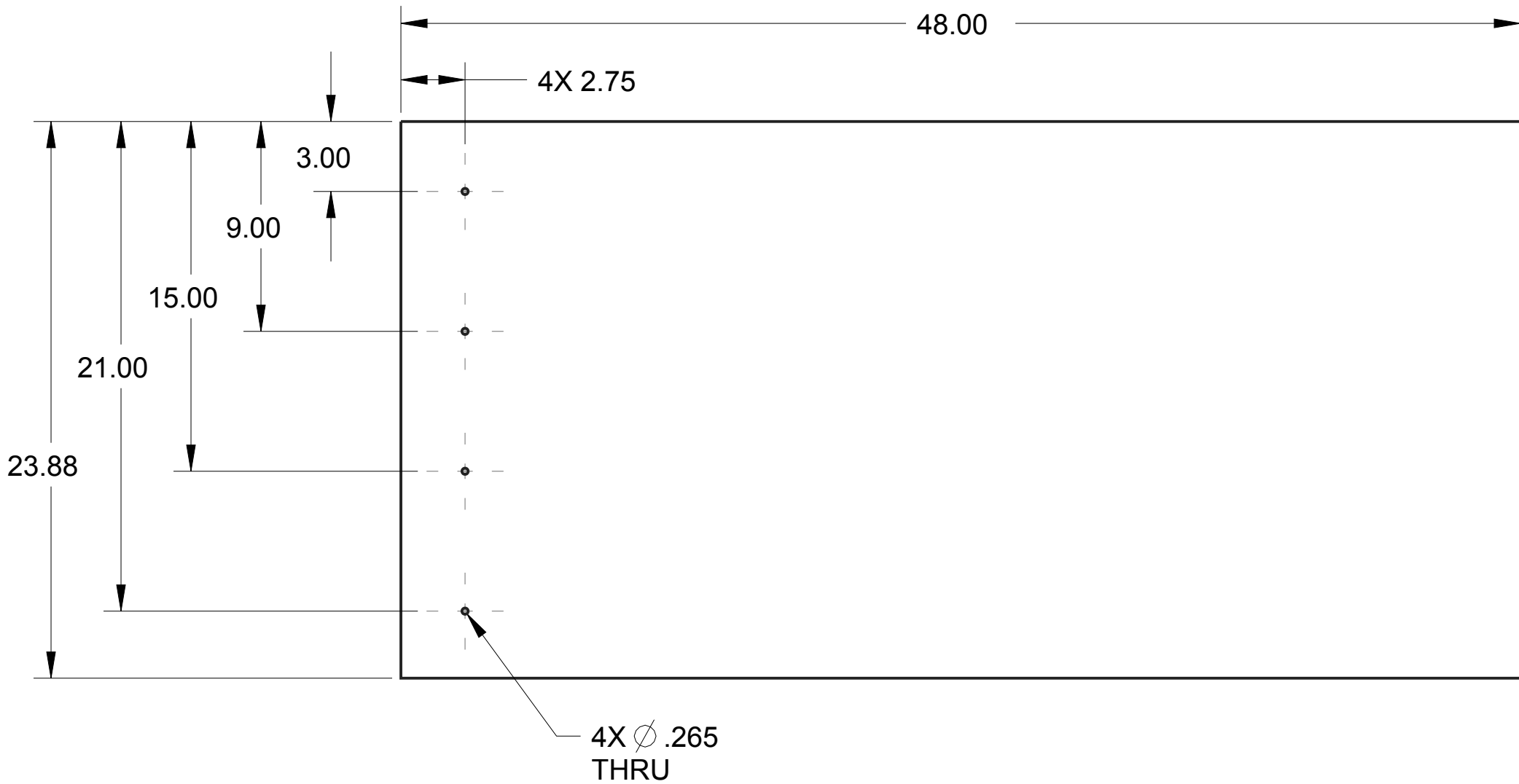
MODEL NAME	TITLE
GE-16142	BATTER PLASTIC, MIDDLE RAMP

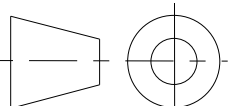

- NOTES:
1. MATERIAL: 1/8" HDPE
 2. COLOR: GRAY
 3. FINISH: SMOOTH
 4. REMOVE ALL BURRS AND SHARP EDGES.

	 <small>THIS DOCUMENT IS SUPPLIED IN CONFIDENCE. NO REPRODUCTION OF THIS DOCUMENT IN PART OR IN WHOLE OR THEREON OF THE ITEMS SHOWN MAY BE MADE WITHOUT THE COPYRIGHT OWNERS WRITTEN PERMISSION</small>	DRAWN BY	DATE
		CHECKED BY	DATE
		APPROVED BY	DATE
		SCALE 1:6	SHEET 1 OF 1
UNLESS OTHERWISE SPECIFIED ALL DIMENSIONS ARE IN INCHES. TOLERANCES ARE: X.X +/- 0.1 X.XX +/- 0.01 X.XXX +/- 0.001 ANG +/- 1	TITLE BATTER PLASTIC, MIDDLE RAMP		
DO NOT SCALE	PROJECT	MODEL NAME GE-16142	ISSUE

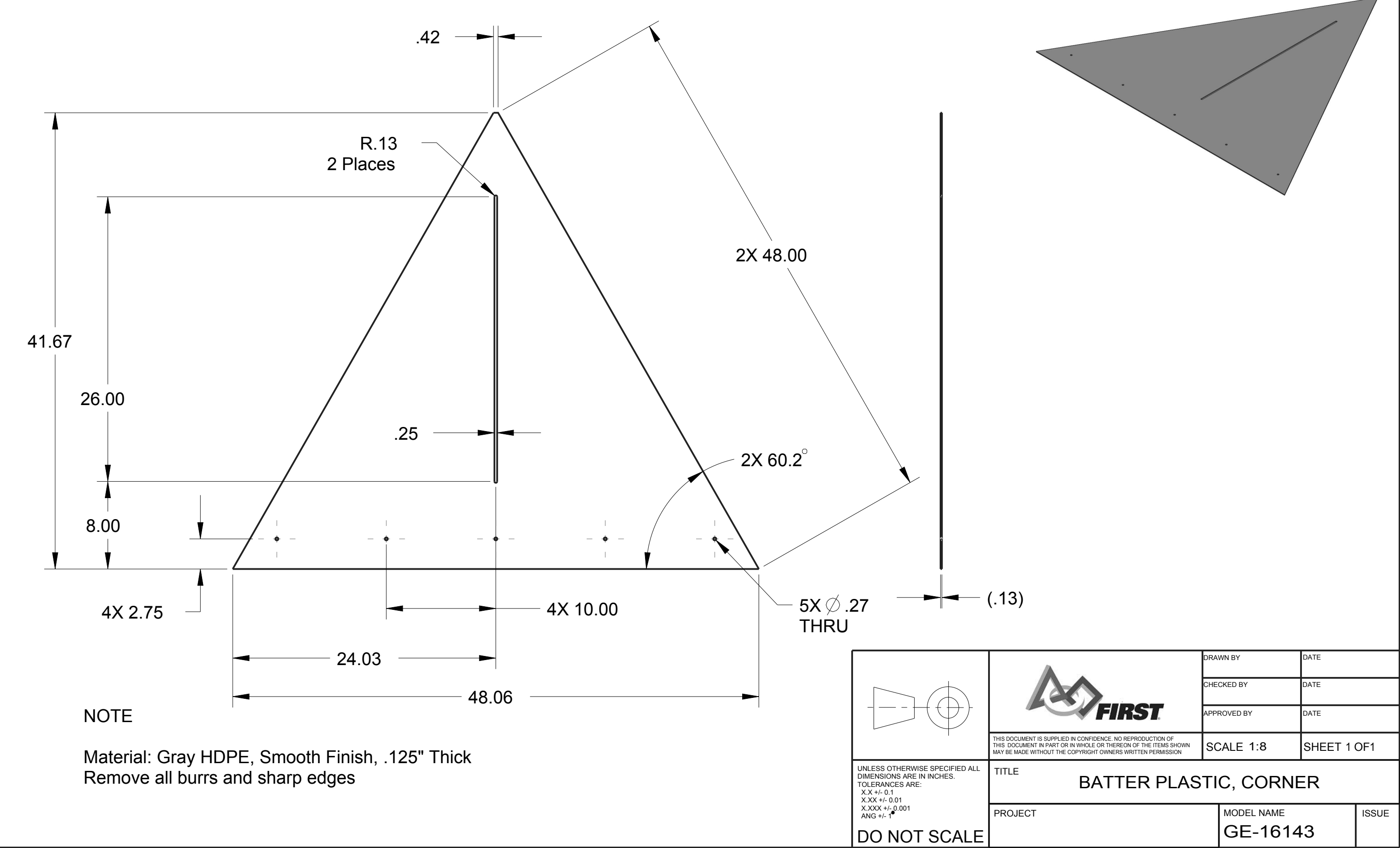

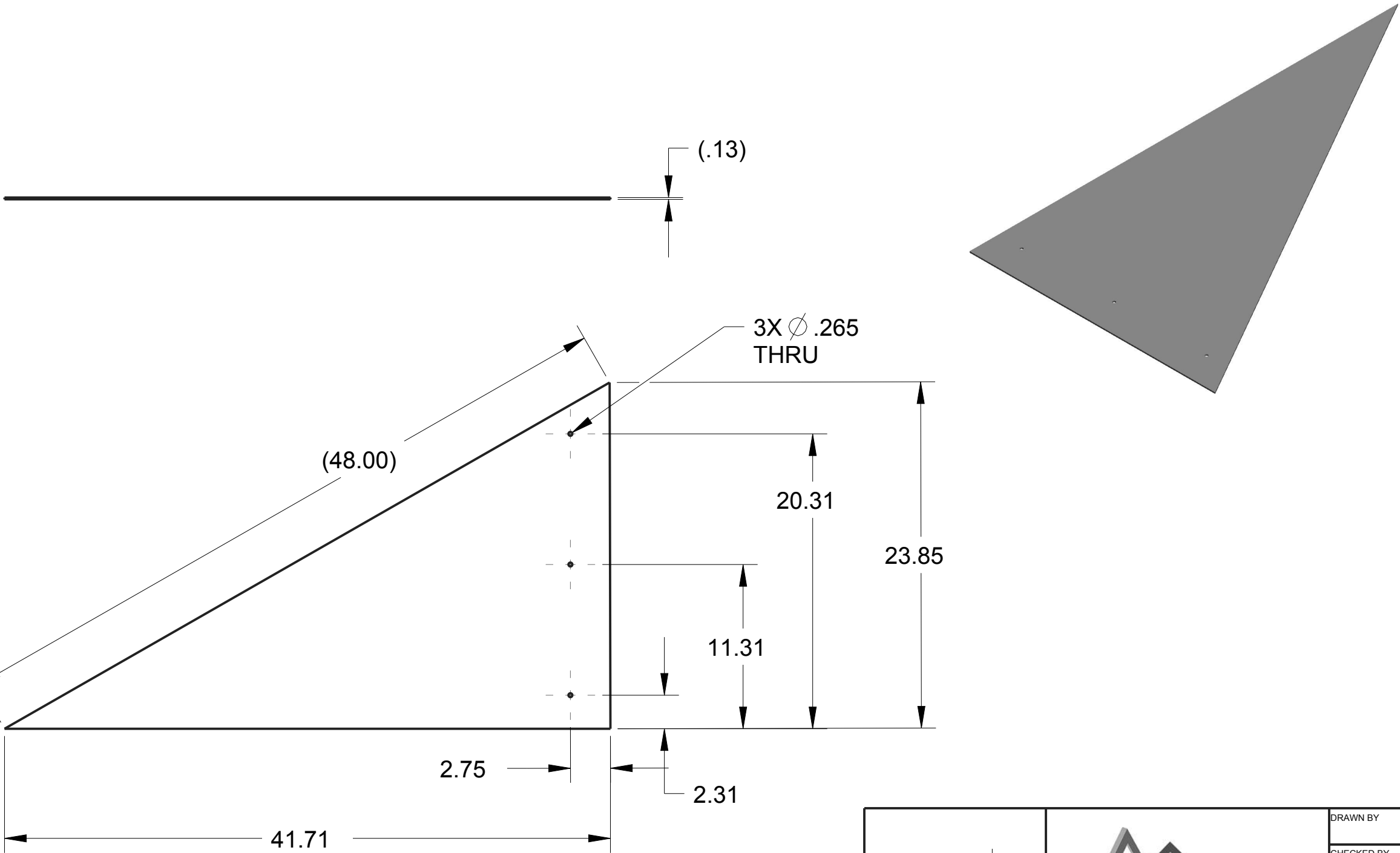

- Notes:
- 1. Material: 1/8" thick HDPE
 - 2. Color: Gray
 - 3. Texture: Smooth



DRAWN BY	DATE
CHECKED BY	DATE
APPROVED BY	DATE
THIS DOCUMENT IS SUPPLIED IN CONFIDENCE. NO REPRODUCTION OF THIS DOCUMENT IN PART OR IN WHOLE OR THEREON OF THE ITEMS SHOWN MAY BE MADE WITHOUT THE COPYRIGHT OWNERS WRITTEN PERMISSION	
SCALE 1:8	
SHEET 1 OF 1	

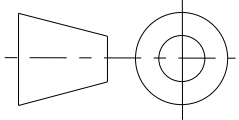

UNLESS OTHERWISE SPECIFIED ALL DIMENSIONS ARE IN INCHES.
TOLERANCES ARE:
X.X +/- 0.1
X.XX +/- 0.01
X.XXX +/- 0.001
ANG +/- 1°

DO NOT SCALE

TITLE	
Batter Plastic, Half Corner	
PROJECT	MODEL NAME
	GE-16144
ISSUE	

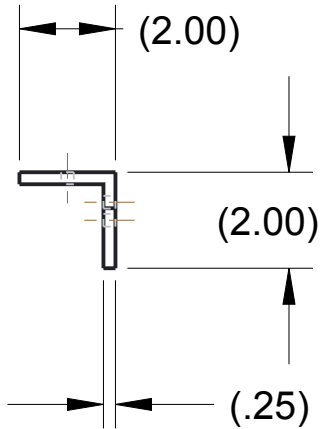
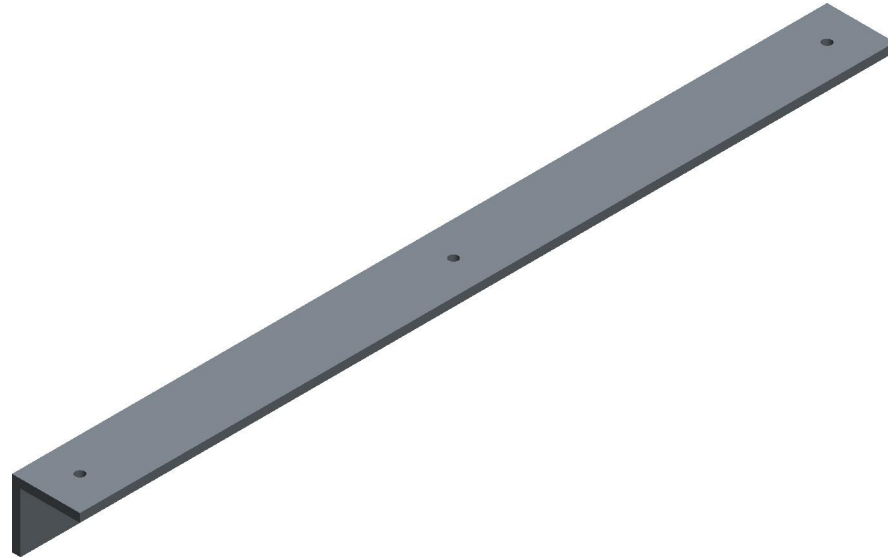
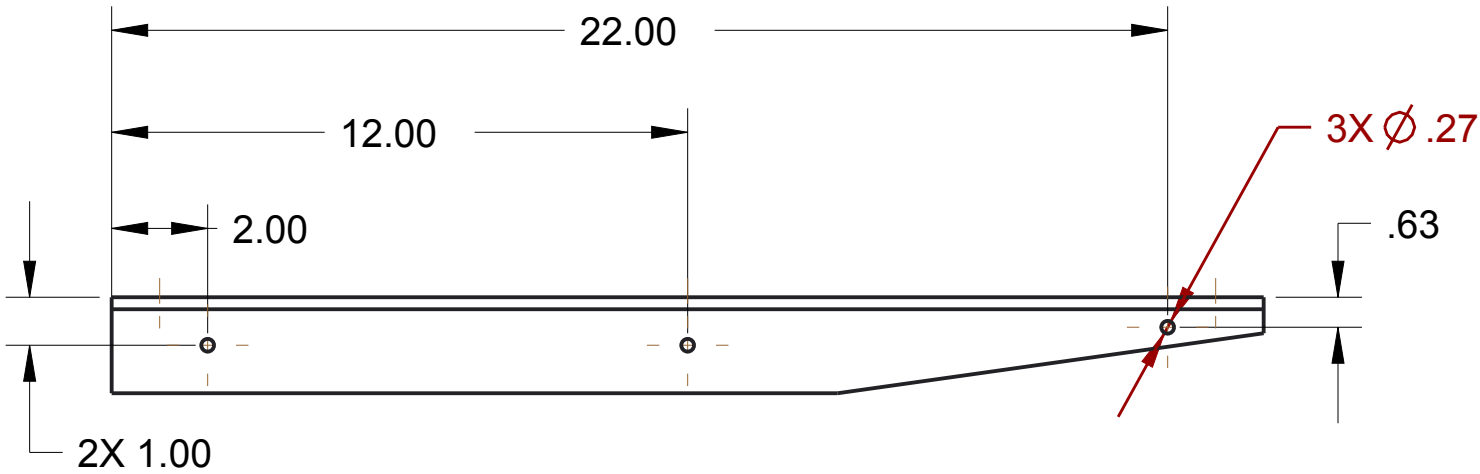
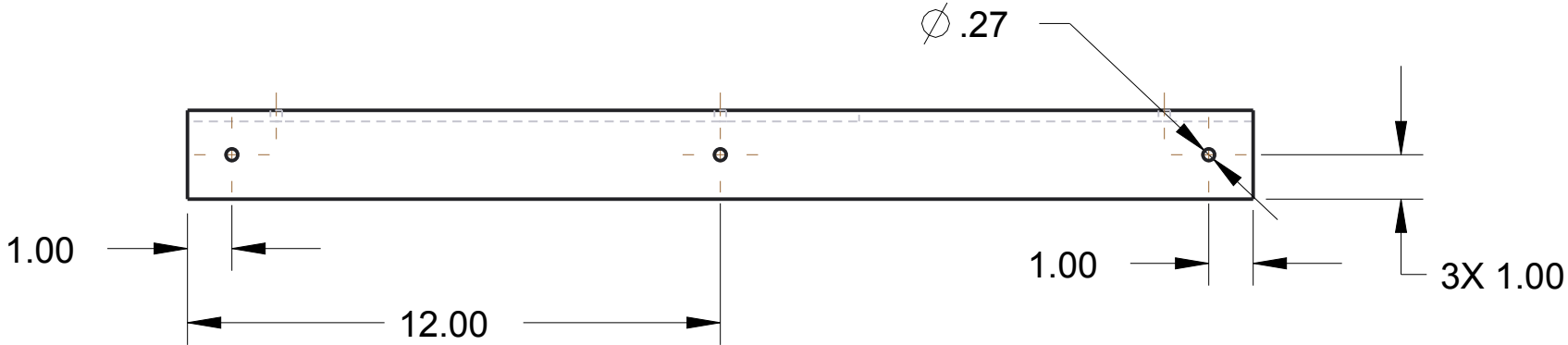

NOTE

Material: 2" Aluminum Angle, .25" Wall

Remove all sharp edges and burrs

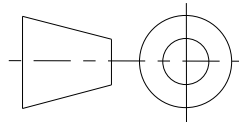

UNLESS OTHERWISE SPECIFIED ALL
DIMENSIONS ARE IN INCHES.
TOLERANCES ARE:
X.X +/- 0.1
X.XX +/- 0.01
X.XXX +/- 0.001
ANG +/- 1°

DO NOT SCALE



THIS DOCUMENT IS SUPPLIED IN CONFIDENCE. NO REPRODUCTION OF
THIS DOCUMENT IN PART OR IN WHOLE OR THEREON OF THE ITEMS SHOWN
MAY BE MADE WITHOUT THE COPYRIGHT OWNERS WRITTEN PERMISSION

TITLE
DIVIDER BRACE 1

PROJECT

DRAWN BY	DATE
CHECKED BY	DATE
APPROVED BY	DATE
SCALE 1:4	SHEET 1 OF 1

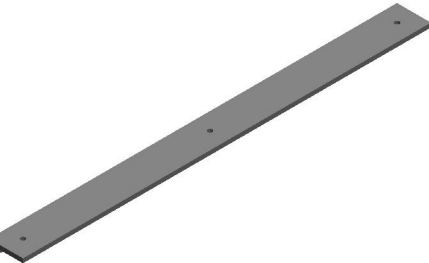
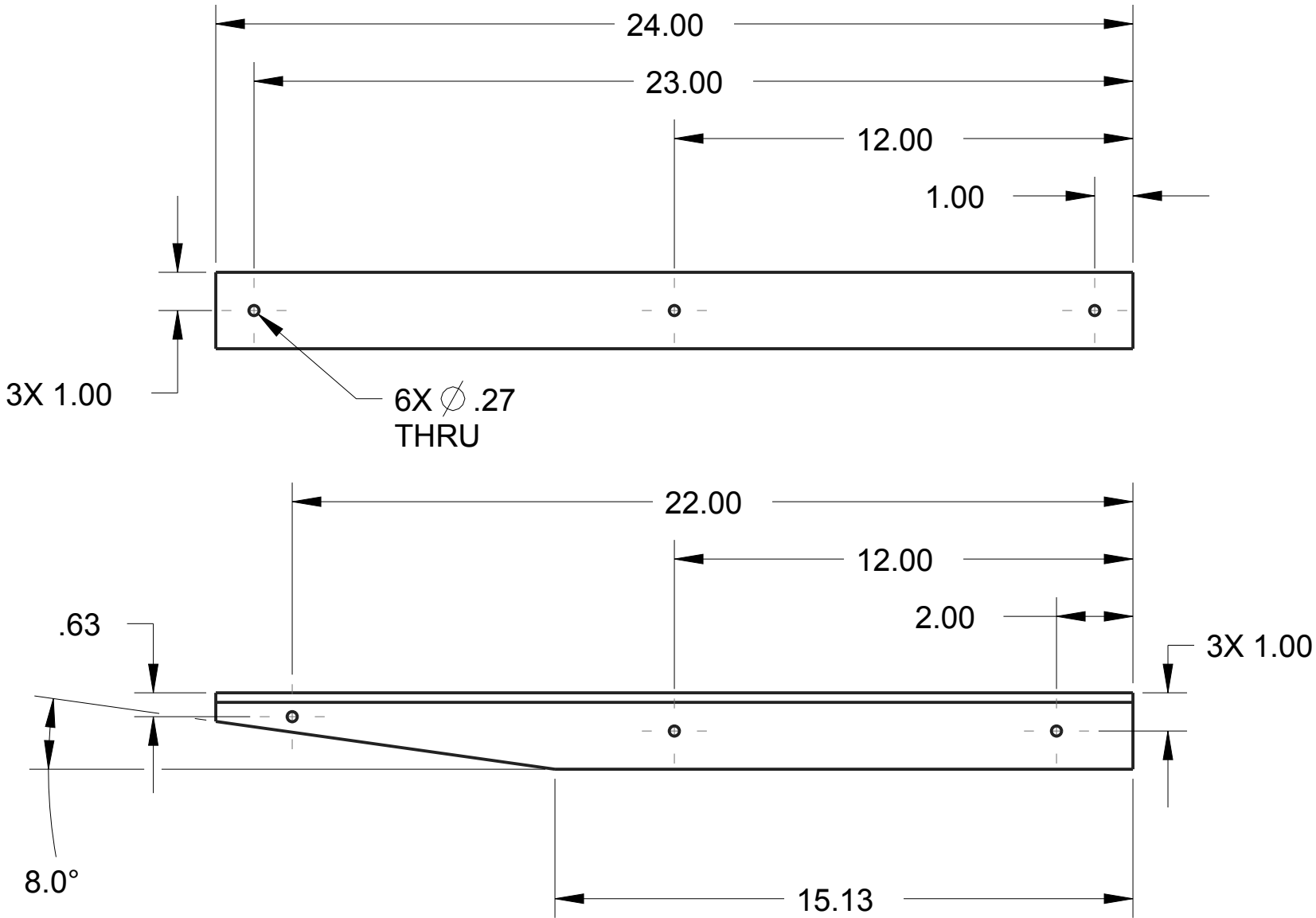

MODEL NAME GE-16145	ISSUE
------------------------	-------

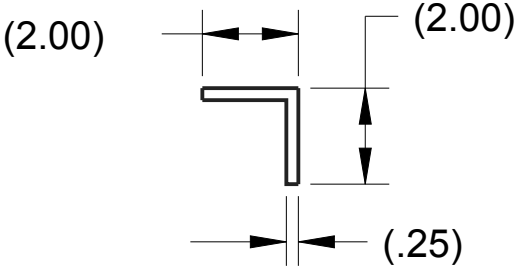

SCALE 1:8

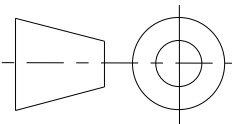

NOTES:
1. MATERIAL: 2" X .25" ANGLE, 6061 ALUMINUM
2. REMOVE ALL BURRS AND SHARP EDGES.

		DRAWN BY	DATE
		CHECKED BY	DATE
		APPROVED BY	DATE
	THIS DOCUMENT IS SUPPLIED IN CONFIDENCE. NO REPRODUCTION OF THIS DOCUMENT IN PART OR IN WHOLE OR THEREON OF THE ITEMS SHOWN MAY BE MADE WITHOUT THE COPYRIGHT OWNERS WRITTEN PERMISSION		SCALE 1:4
UNLESS OTHERWISE SPECIFIED ALL DIMENSIONS ARE IN INCHES. TOLERANCES ARE: X.X +/- 0.1 X.XX +/- 0.01 X.XXX +/- 0.001 ANG +/- 1°			
TITLE <div>DIVIDER BRACE 2</div>			
PROJECT		MODEL NAME GE-16146	ISSUE
DO NOT SCALE			

UNLESS OTHERWISE SPECIFIED ALL DIMENSIONS ARE IN INCHES. TOLERANCES ARE:
X.X +/- 0.1
X.XX +/- 0.01
X.XXX +/- 0.001
ANG +/- 1°

DO NOT SCALE

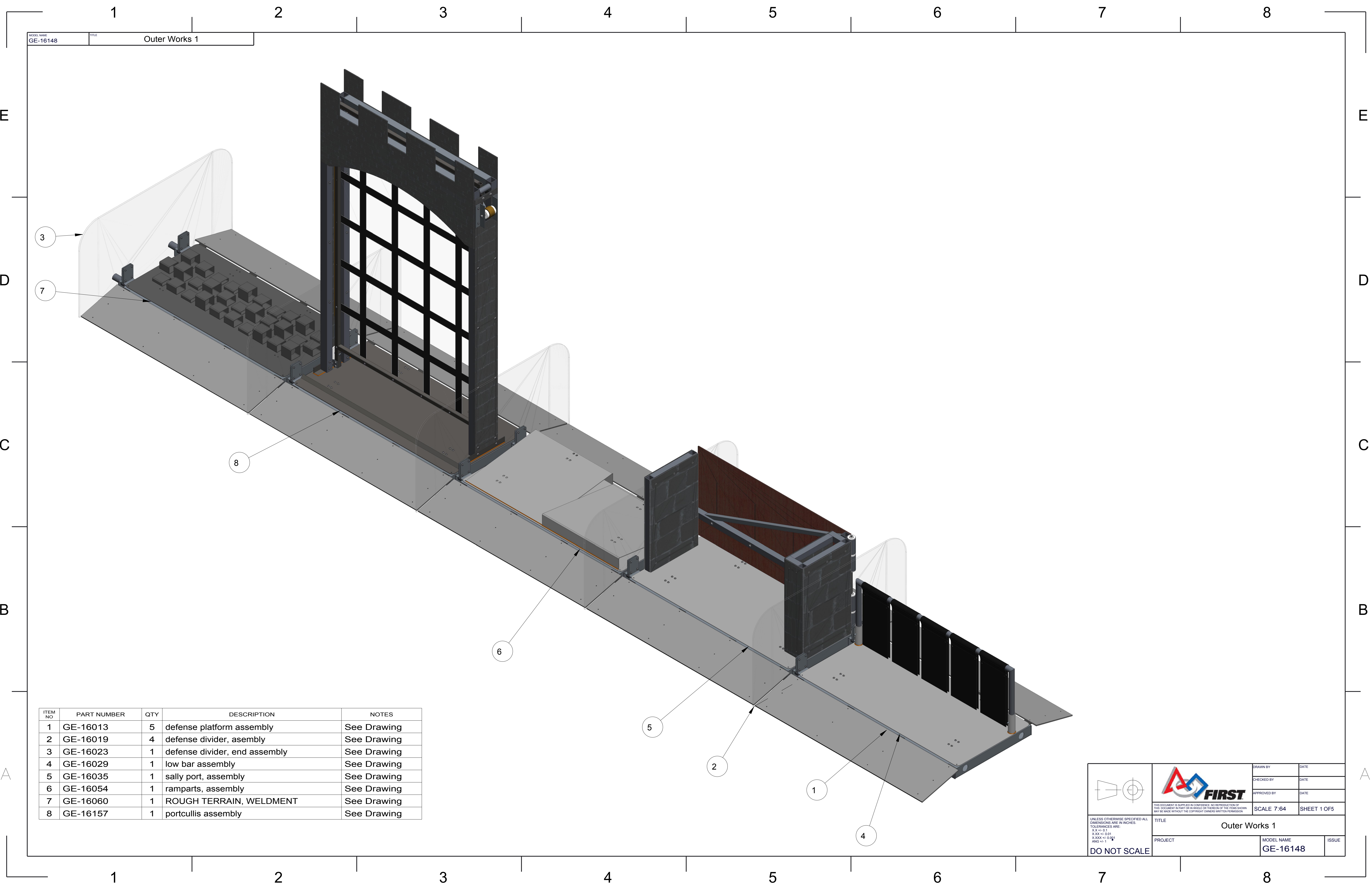

ITEM NO	PART NUMBER	QTY	DESCRIPTION	NOTES
1	GE-16013	5	defense platform assembly	See Drawing
2	GE-16019	4	defense divider, assembly	See Drawing
3	GE-16023	1	defense divider, end assembly	See Drawing
4	GE-16029	1	low bar assembly	See Drawing
5	GE-16035	1	sally port, assembly	See Drawing
6	GE-16054	1	ramparts, assembly	See Drawing
7	GE-16060	1	ROUGH TERRAIN, WELDMENT	See Drawing
8	GE-16157	1	portcullis assembly	See Drawing

DRAWN BY	DATE
CHECKED BY	DATE
APPROVED BY	DATE

UNLESS OTHERWISE SPECIFIED ALL DIMENSIONS ARE IN INCHES.
X.XX +/- 0.1
X.XXX +/- 0.01
X.XXX +/- 0.001
ANG +/- 1

THIS DOCUMENT IS SUPPLIED IN CONFIDENCE. NO REPRODUCTION OF THIS DOCUMENT IN PART OR IN WHOLE OR THEREOF OR OF THE ITEMS SHOWN MAY BE MADE WITHOUT THE COPYRIGHT OWNERS WRITTEN PERMISSION.

SCALE 7:64

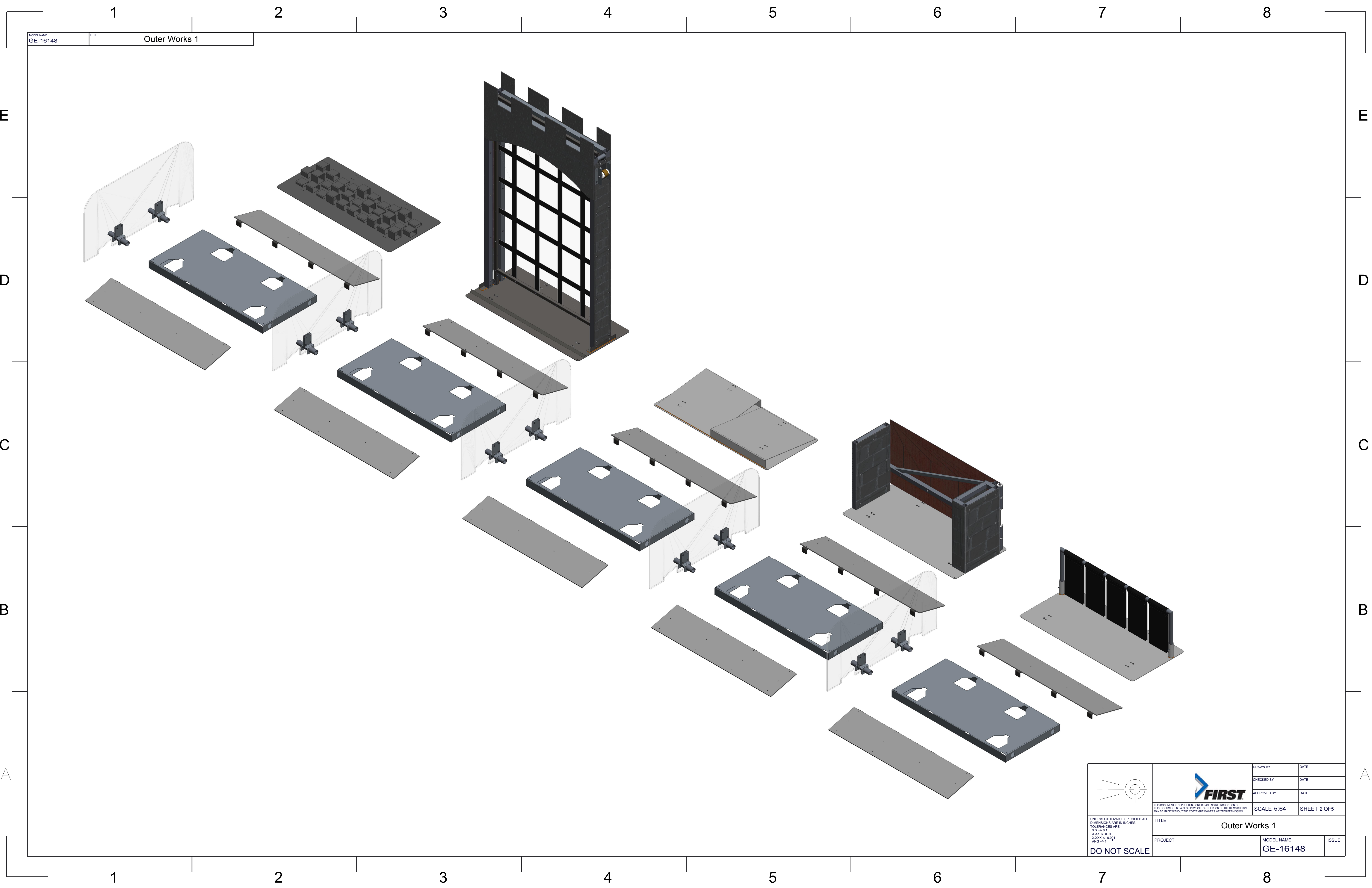

SHEET 1 OF 5

TITLE	
Outer Works 1	
PROJECT	MODEL NAME
	GE-16148
ISSUE	



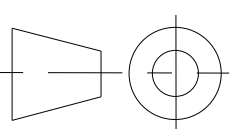

MODEL NAME
GE-16148

TITLE
Outer Works 1

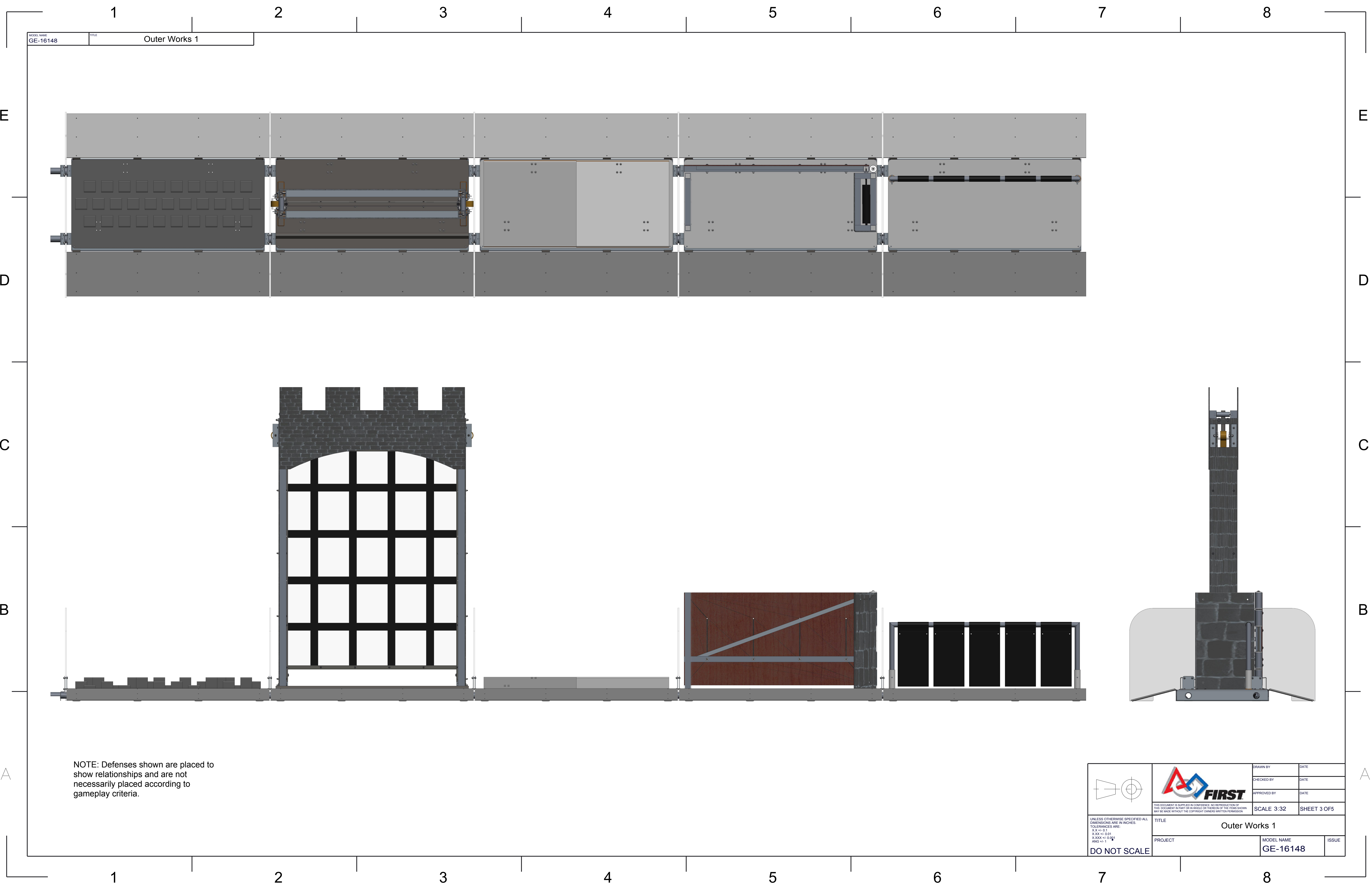
 <div>UNLESS OTHERWISE SPECIFIED ALL DIMENSIONS ARE IN INCHES. TOLERANCES ARE: X.X +/- 0.1 X.XX +/- 0.01 X.XXX +/- 0.001 ANG +/- 1</div> <div>DO NOT SCALE</div>	 <div>THIS DOCUMENT IS SUPPLIED IN CONFIDENCE. NO REPRODUCTION OF THIS DOCUMENT IN PART OR IN WHOLE OR THEREON OF THE ITEMS SHOWN MAY BE MADE WITHOUT THE COPYRIGHT OWNERS WRITTEN PERMISSION.</div>		DRAWN BY	DATE
			CHECKED BY	DATE
			APPROVED BY	DATE
	TITLE		SCALE 5:64	SHEET 2 OF 5
Outer Works 1				
PROJECT		MODEL NAME		ISSUE
		GE-16148		

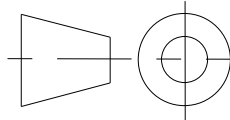

NOTE: Defenses shown are placed to show relationships and are not necessarily placed according to gameplay criteria.

 <small>UNLESS OTHERWISE SPECIFIED ALL DIMENSIONS ARE IN INCHES. TOLERANCES ARE: X.X +/- 0.1 X.XX +/- 0.01 X.XXX +/- 0.001 ANG +/- 1</small> DO NOT SCALE	 <small>THIS DOCUMENT IS SUPPLIED IN CONFIDENCE. NO REPRODUCTION OF THIS DOCUMENT IN PART OR IN WHOLE OR THEREON OF THE ITEMS SHOWN MAY BE MADE WITHOUT THE COPYRIGHT OWNERS WRITTEN PERMISSION</small>	DRAWN BY	DATE
		CHECKED BY	DATE
		APPROVED BY	DATE
		SCALE 3:32	SHEET 3 OF 5
TITLE Outer Works 1			
PROJECT	MODEL NAME GE-16148	ISSUE	

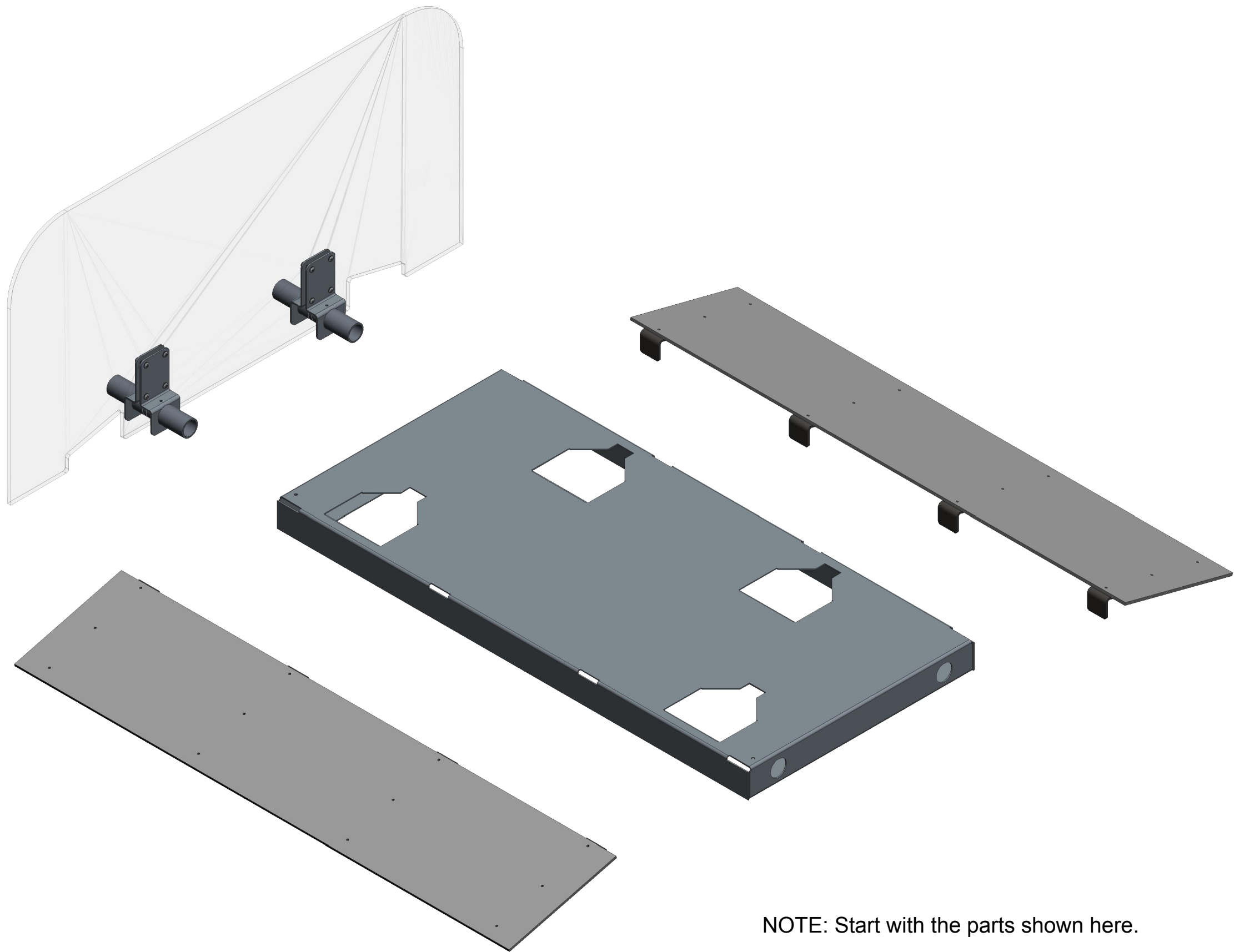

NOTE: Start with the parts shown here.

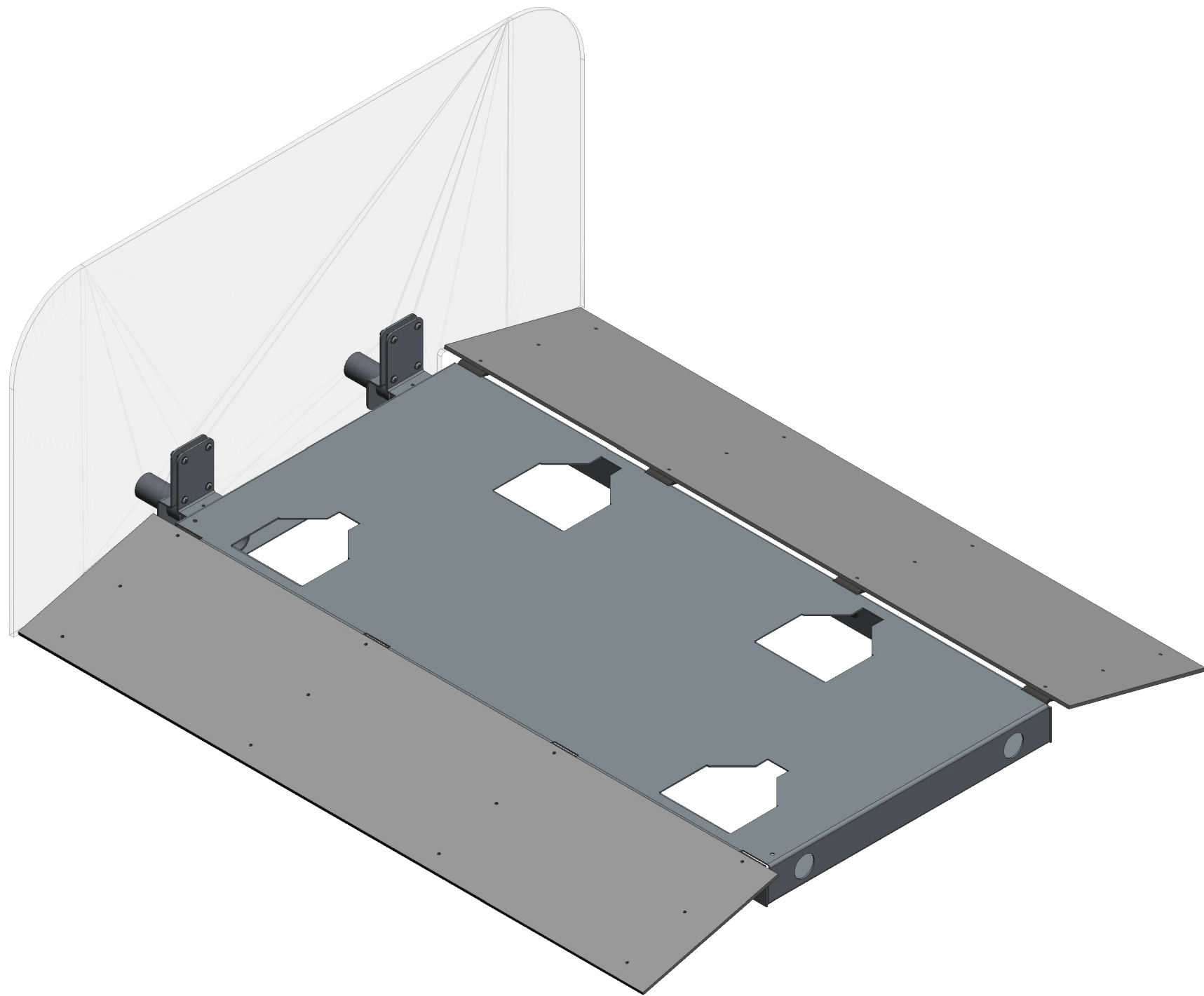

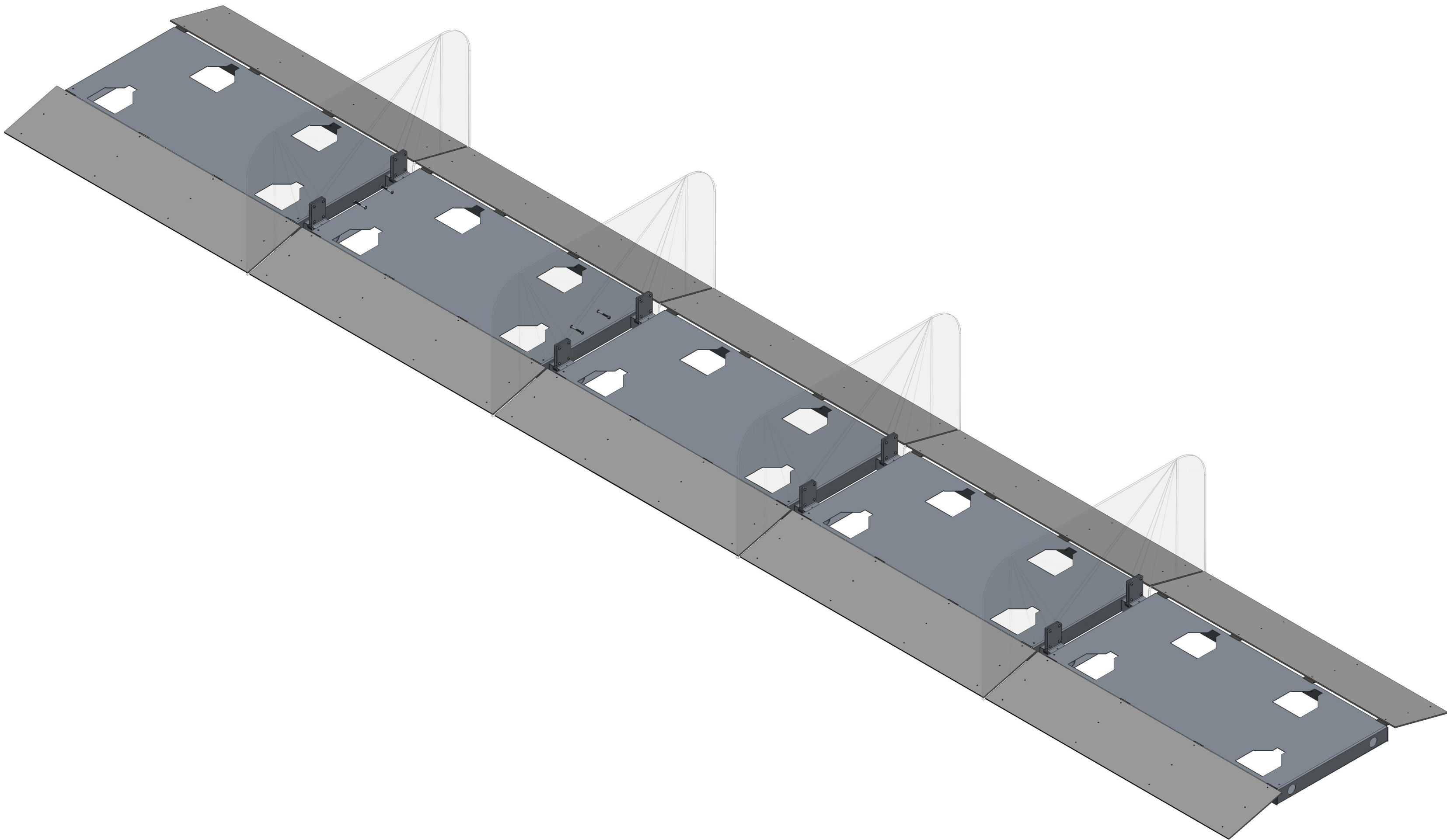

NOTE: Slide the ramps into the receiver slots on the sides of the Platform. Then slide the pegs of the Defense Divider into the receiver holes in the Defense Platform.

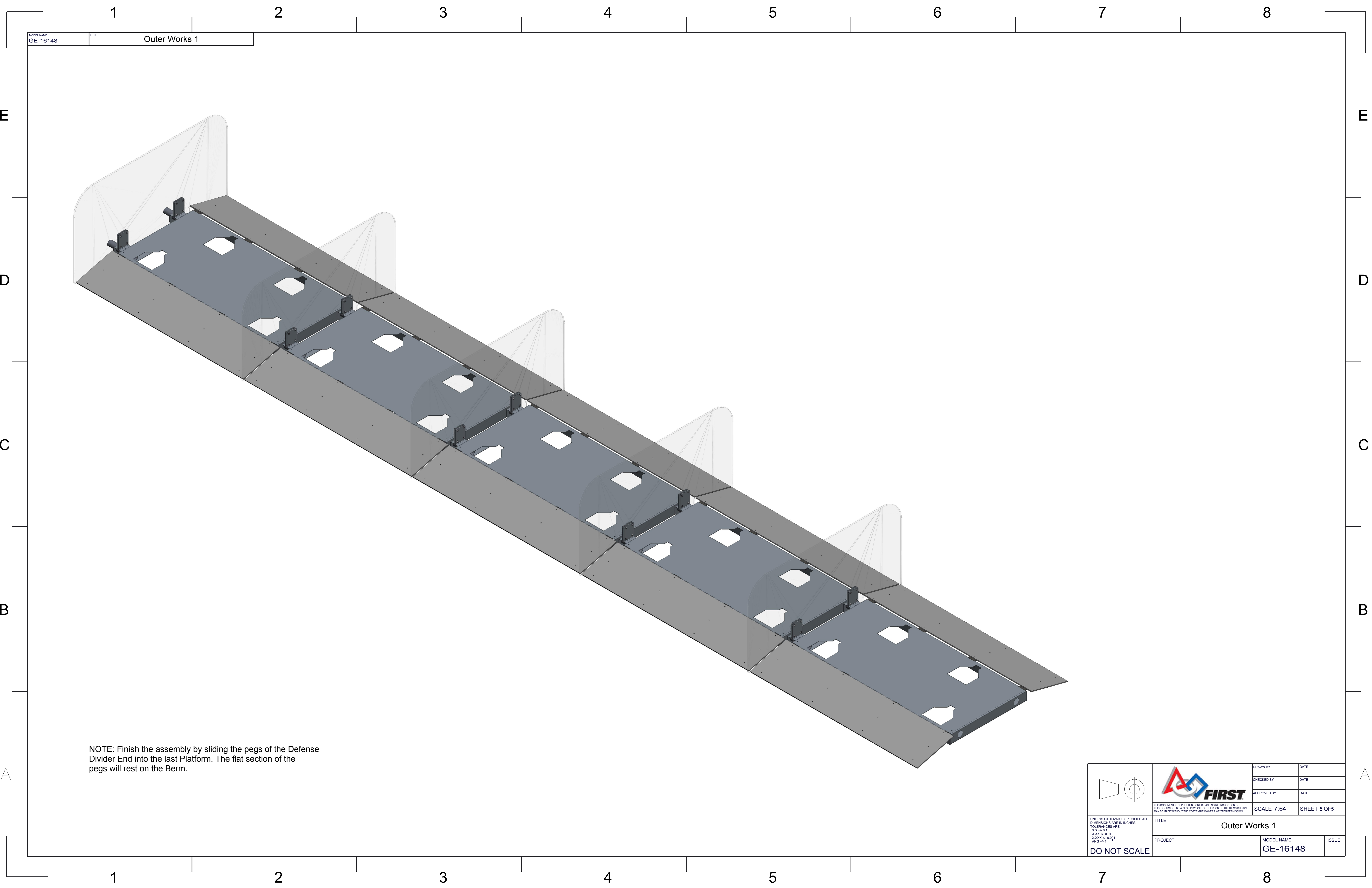

NOTE: Repeat the last step until the assembly looks like this.

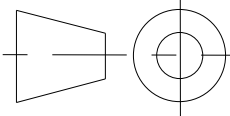

NOTE: Finish the assembly by sliding the pegs of the Defense Divider End into the last Platform. The flat section of the pegs will rest on the Berm.

		DRAWN BY	DATE
		CHECKED BY	DATE
		APPROVED BY	DATE
		THIS DOCUMENT IS SUPPLIED IN CONFIDENCE. NO REPRODUCTION OF THIS DOCUMENT IN PART OR IN WHOLE OR THEREON OF THE ITEMS SHOWN MAY BE MADE WITHOUT THE COPYRIGHT OWNERS WRITTEN PERMISSION.	
TITLE		Outer Works 1	
PROJECT		MODEL NAME	ISSUE
DO NOT SCALE		GE-16148	

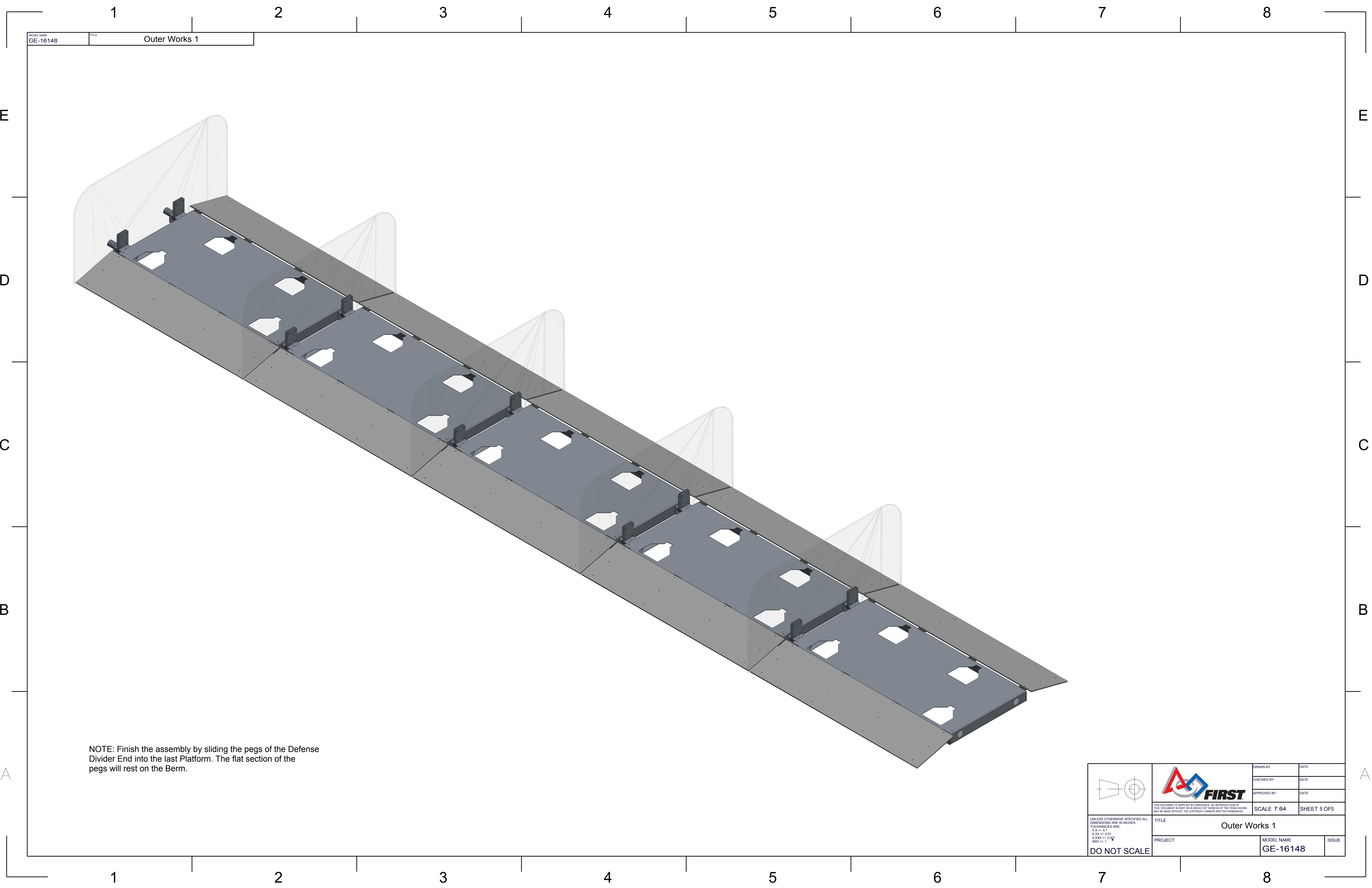

NOTE: Finish the assembly by sliding the pegs of the Defense Divider End into the last Platform. The flat section of the pegs will rest on the Berm.

	DRAWN BY	DATE	
	CHECKED BY	DATE	
	APPROVED BY	DATE	
	THIS DOCUMENT IS SUPPLIED IN CONFIDENCE. NO REPRODUCTION OF THIS DOCUMENT IN PART OR IN WHOLE OR THEREON OF THE ITEMS SHOWN MAY BE MADE WITHOUT THE COPYRIGHT OWNERS WRITTEN PERMISSION.		
TITLE		SCALE 7:64	SHEET 5 OF 5
PROJECT		MODEL NAME	ISSUE
		GE-16148	

UNLESS OTHERWISE SPECIFIED ALL DIMENSIONS ARE IN INCHES.
X.XX +/- 0.1
X.XX +/- 0.01
X.XXX +/- 0.001
ANG +/- 1

DO NOT SCALE

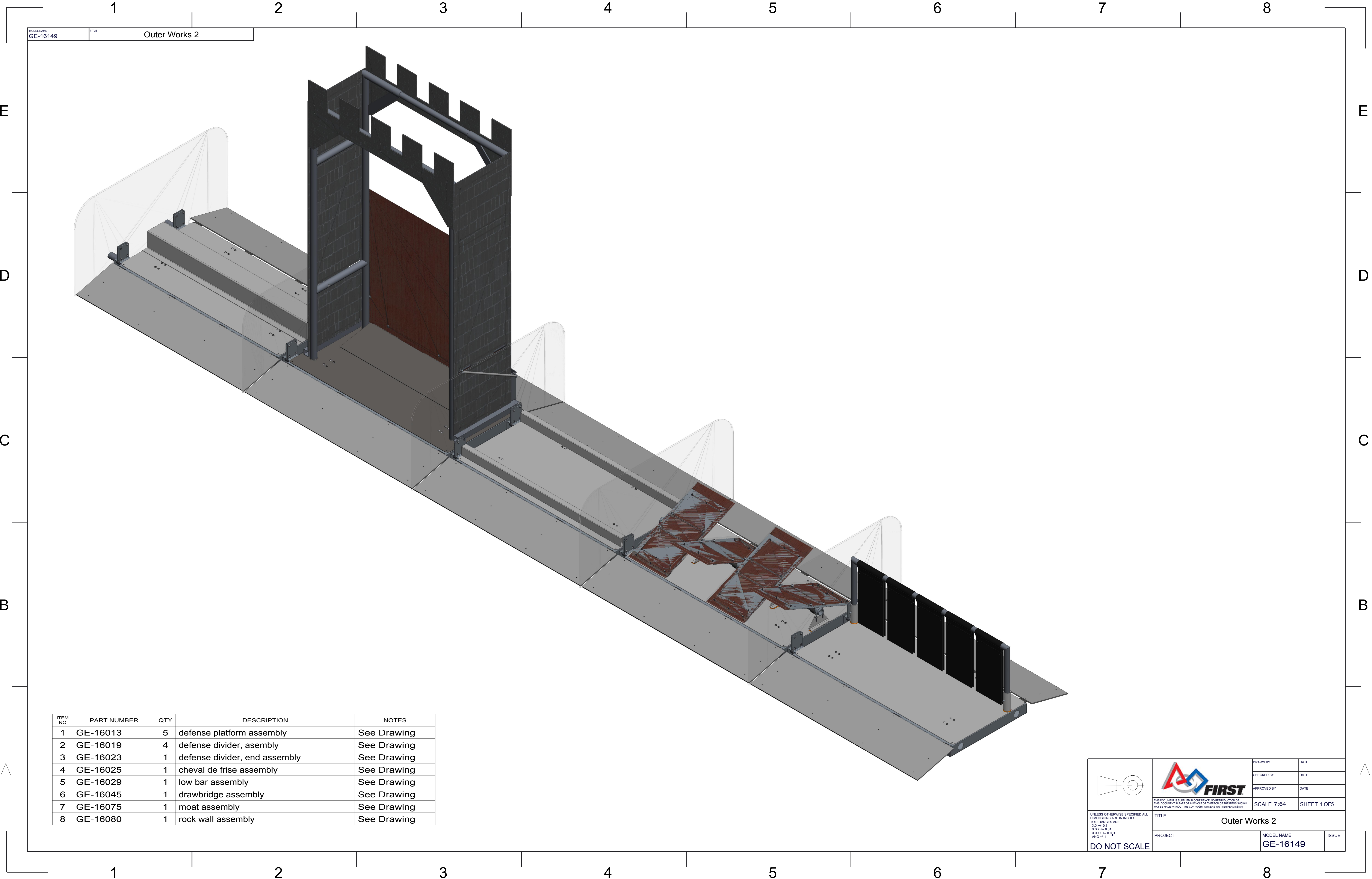

ITEM NO	PART NUMBER	QTY	DESCRIPTION	NOTES
1	GE-16013	5	defense platform assembly	See Drawing
2	GE-16019	4	defense divider, assembly	See Drawing
3	GE-16023	1	defense divider, end assembly	See Drawing
4	GE-16025	1	cheval de frise assembly	See Drawing
5	GE-16029	1	low bar assembly	See Drawing
6	GE-16045	1	drawbridge assembly	See Drawing
7	GE-16075	1	moat assembly	See Drawing
8	GE-16080	1	rock wall assembly	See Drawing

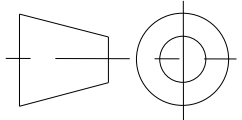

UNLESS OTHERWISE SPECIFIED ALL DIMENSIONS ARE IN INCHES.
X.XX +/- 0.1
X.XX +/- 0.01
X.XXX +/- 0.001
ANG +/- 1

DO NOT SCALE



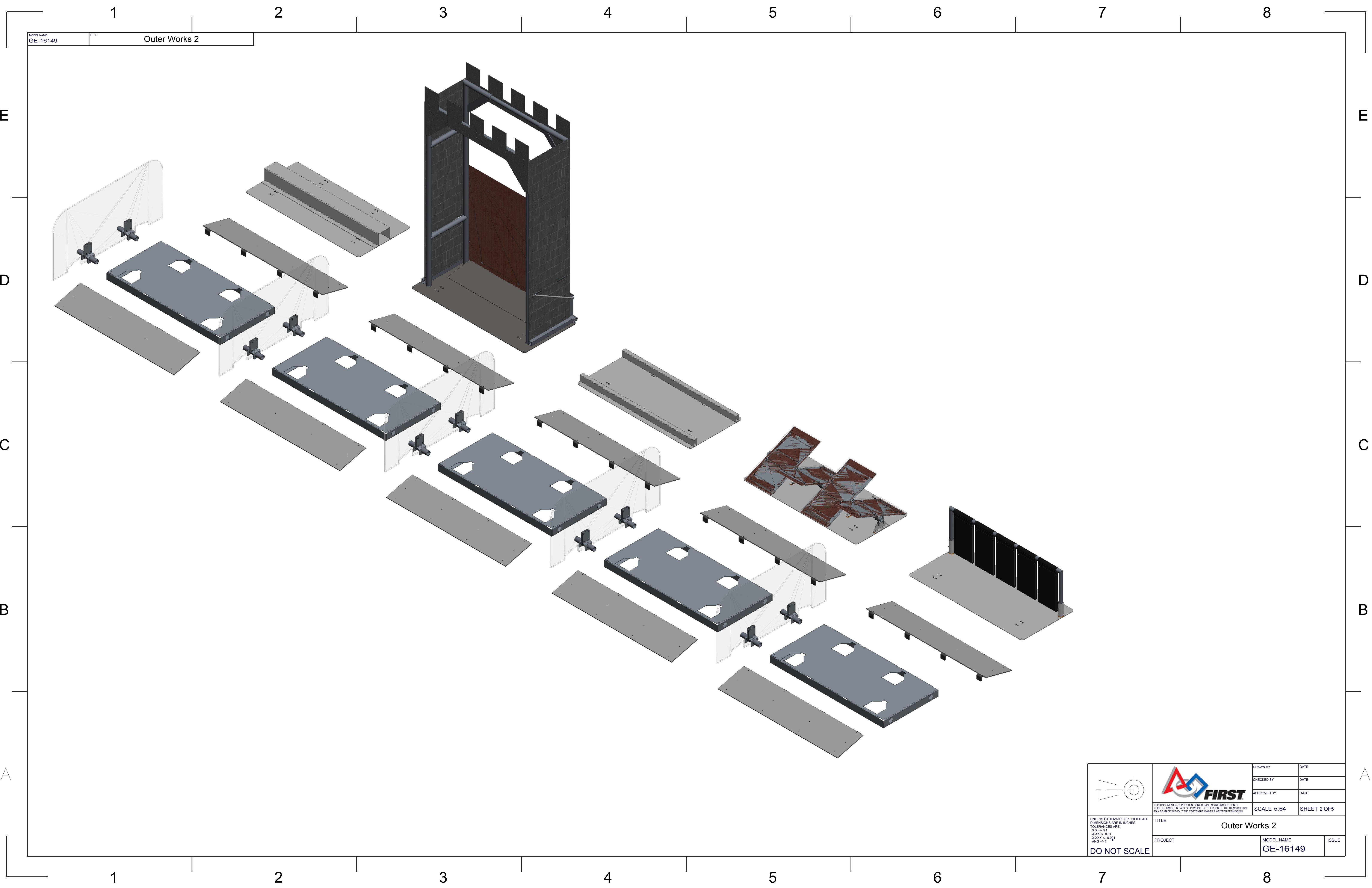

THIS DOCUMENT IS SUPPLIED IN CONFIDENCE. NO REPRODUCTION OF THIS DOCUMENT IN PART OR IN WHOLE OR THEREON OF THE ITEMS SHOWN MAY BE MADE WITHOUT THE COPYRIGHT OWNERS WRITTEN PERMISSION.

DRAWN BY	DATE
CHECKED BY	DATE
APPROVED BY	DATE
SCALE 7:64 SHEET 1 OF 5	
TITLE Outer Works 2	
PROJECT	MODEL NAME GE-16149
ISSUE	



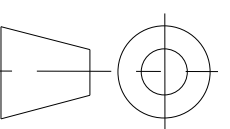

MODEL NAME
GE-16149

TITLE
Outer Works 2

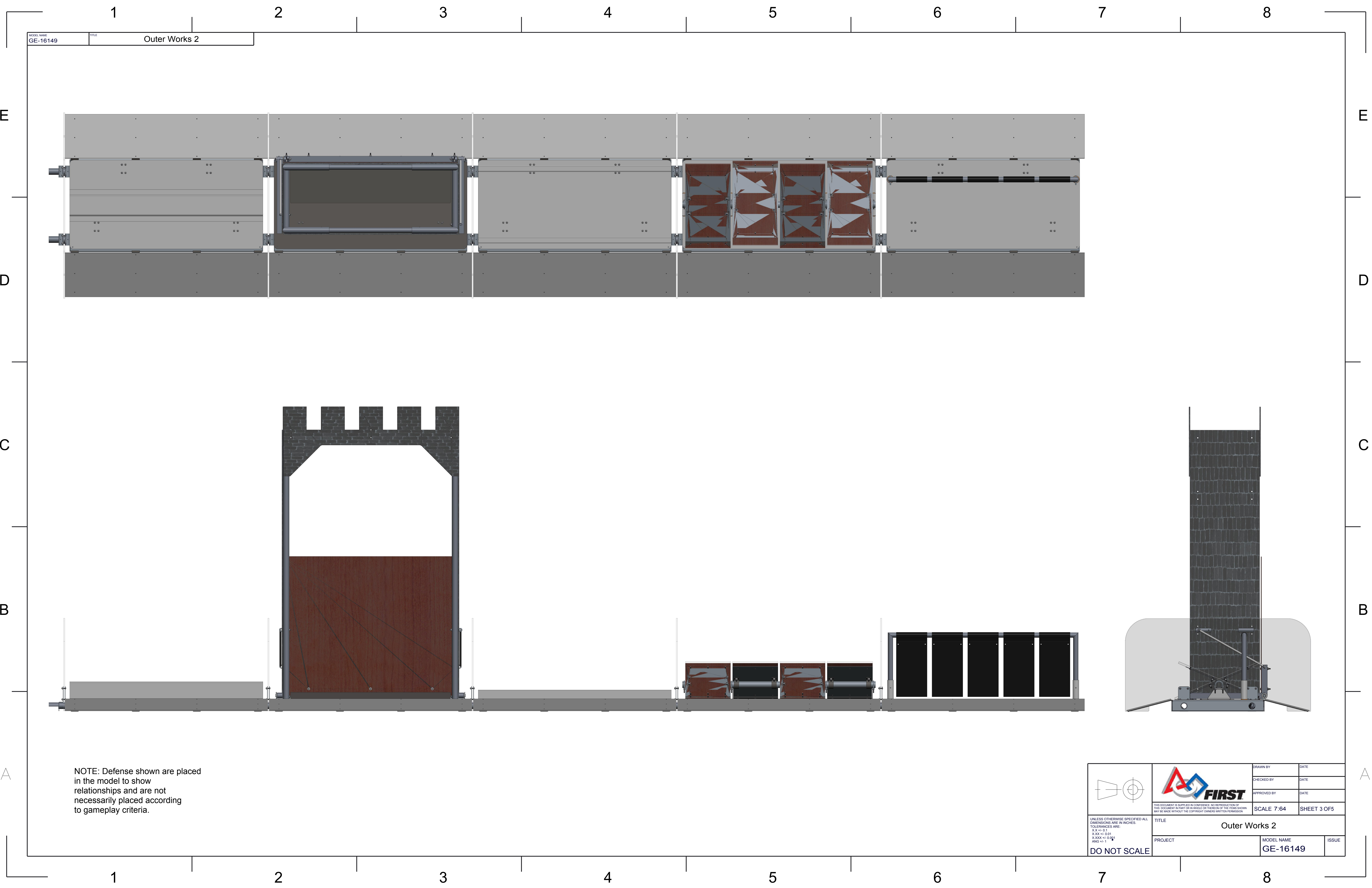
 <small>UNLESS OTHERWISE SPECIFIED ALL DIMENSIONS ARE IN INCHES. XXX +/- 0.01 X.XXX +/- 0.001 ANG +/- 1</small> DO NOT SCALE	 <small>THIS DOCUMENT IS SUPPLIED IN CONFIDENCE. NO REPRODUCTION OF THIS DOCUMENT IN PART OR IN WHOLE OR THEREON OF THE ITEMS SHOWN MAY BE MADE WITHOUT THE COPYRIGHT OWNERS WRITTEN PERMISSION</small>	DRAWN BY	DATE
		CHECKED BY	DATE
		APPROVED BY	DATE
		SCALE 5:64 SHEET 2 OF 5	
TITLE Outer Works 2			
PROJECT		MODEL NAME GE-16149	ISSUE

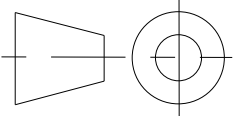

NOTE: Defense shown are placed in the model to show relationships and are not necessarily placed according to gameplay criteria.

		DRAWN BY	DATE
		CHECKED BY	DATE
		APPROVED BY	DATE
		UNLESS OTHERWISE SPECIFIED ALL DIMENSIONS ARE IN INCHES. X.XX +/- 0.1 X.XXX +/- 0.01 ANG +/- 1	
DO NOT SCALE		TITLE Outer Works 2	
PROJECT		MODEL NAME GE-16149	ISSUE

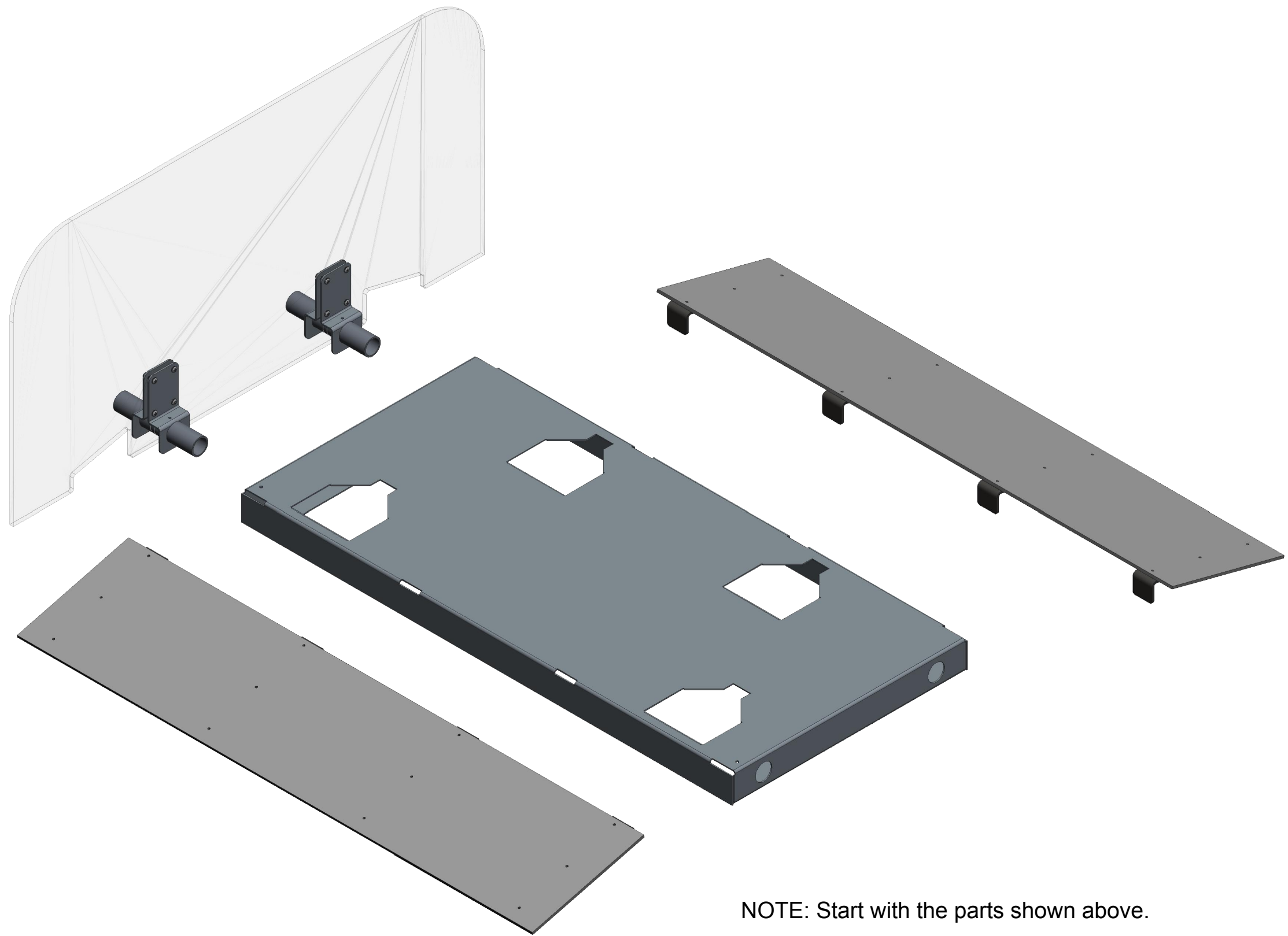

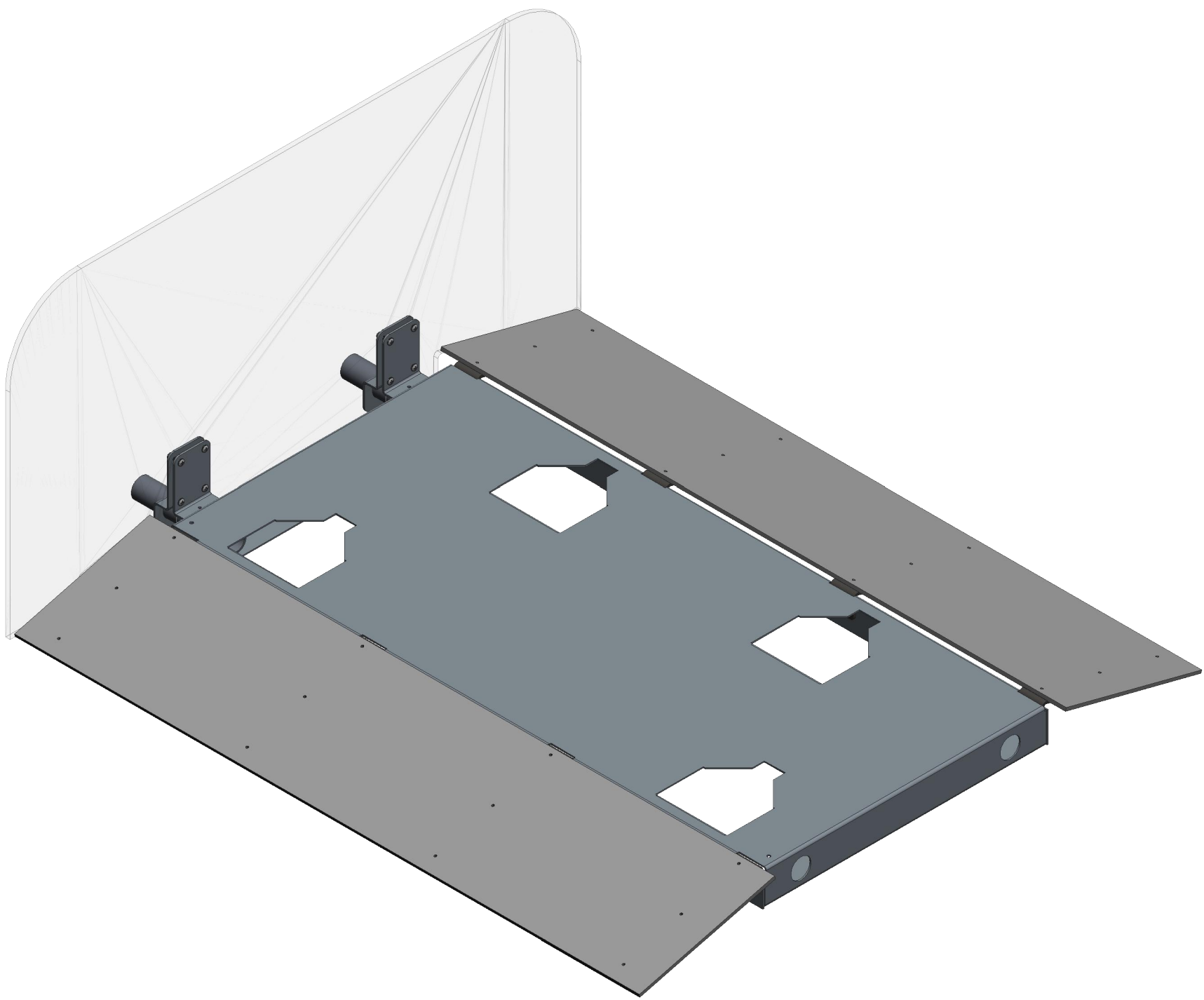

NOTE: Start with the parts shown above.

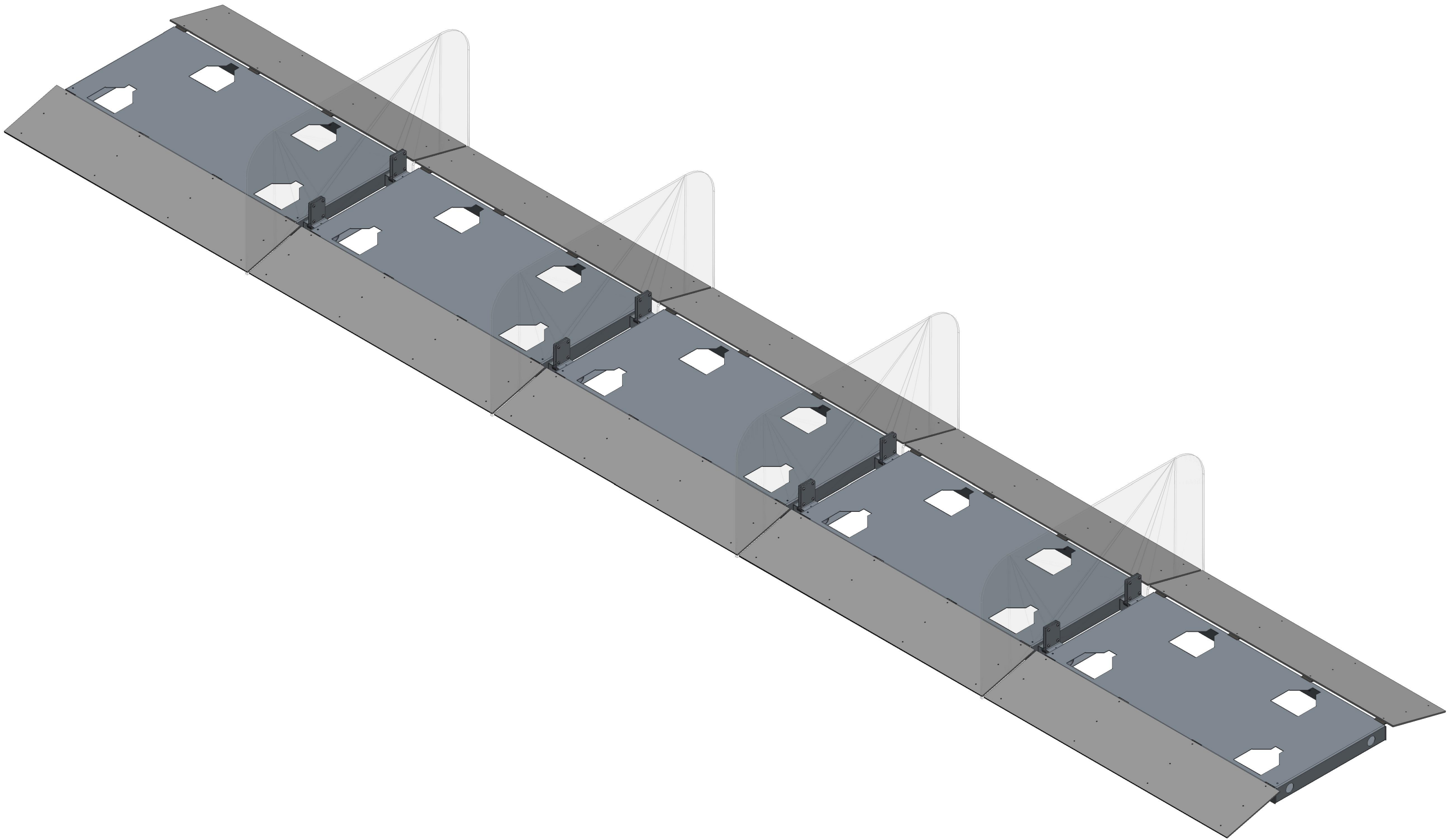

Slide the ramps into the receiver slots on the sides of teh Platform. Then slide the pegs of the Defense Divider into the receiver holes in the Defense Platform.

NOTE: Repeat the last step until the assembly looks like this.





DRAWN BY

CHECKED BY

APPROVED BY

DATE

DATE

DATE

UNLESS OTHERWISE SPECIFIED ALL DIMENSIONS ARE IN INCHES.
X.XX +/- 0.1
X.XX +/- 0.01
X.XXX +/- 0.001
ANG +/- 1

DO NOT SCALE

TITLE
Outer Works 2

PROJECT

MODEL NAME
GE-16149



ISSUE

SCALE 1:8

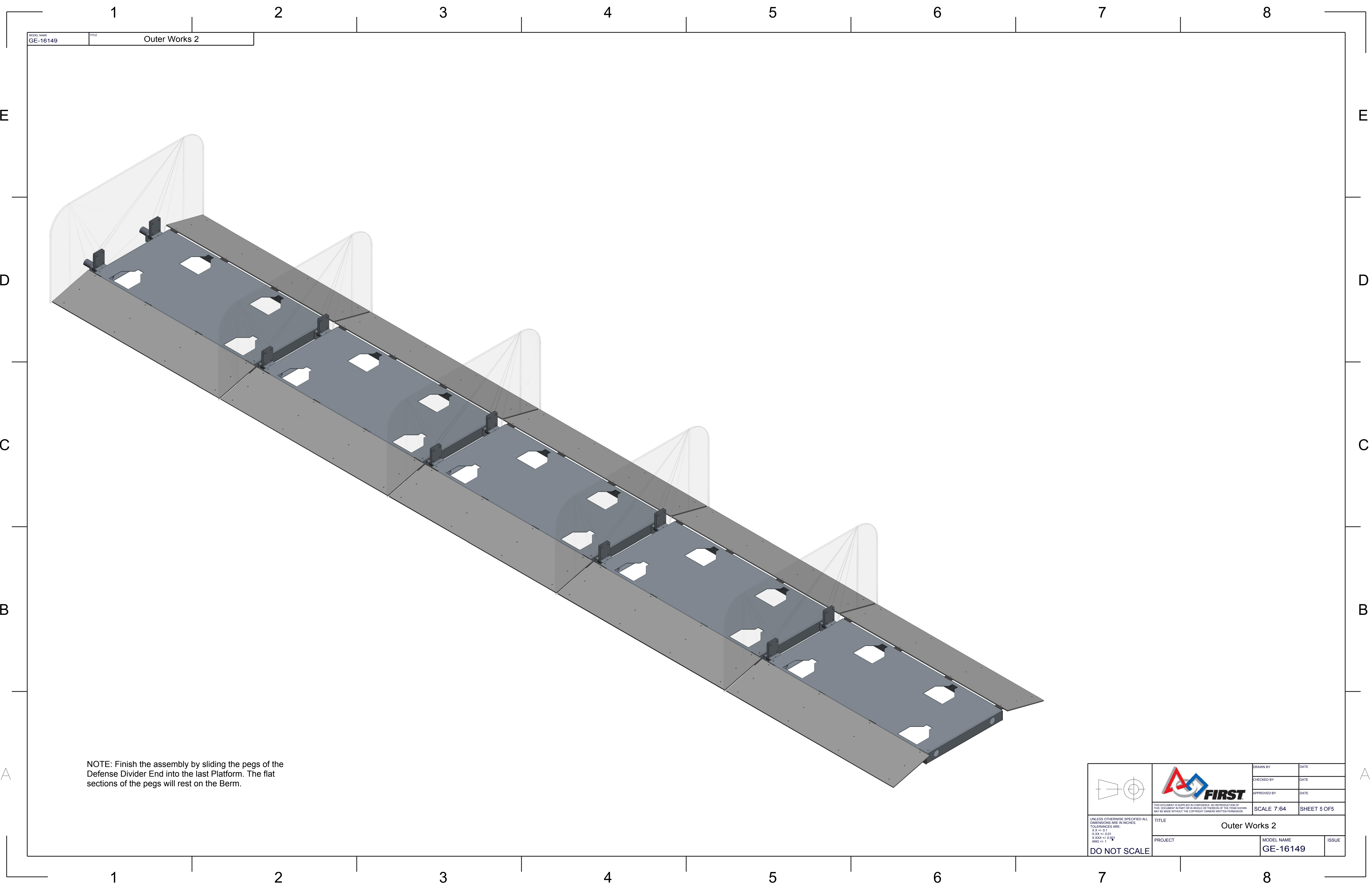
SHEET 4 OF 5



NOTE: Finish the assembly by sliding the pegs of the Defense Divider End into the last Platform. The flat sections of the pegs will rest on the Berm.

 <div>UNLESS OTHERWISE SPECIFIED ALL DIMENSIONS ARE IN INCHES. TOLERANCES ARE: X.XX +/- 0.05 X.XXX +/- 0.001 ANG +/- 1</div> <div>DO NOT SCALE</div>	 <div>THIS DOCUMENT IS SUPPLIED IN CONFIDENCE. NO REPRODUCTION OF THIS DOCUMENT IN PART OR IN WHOLE OR THEREON OF THE ITEMS SHOWN MAY BE MADE WITHOUT THE COPYRIGHT OWNERS WRITTEN PERMISSION</div>	DRAWN BY	DATE
		CHECKED BY	DATE
		APPROVED BY	DATE
		SCALE 7:64	SHEET 5 OF 5
TITLE Outer Works 2			
PROJECT		MODEL NAME GE-16149	ISSUE

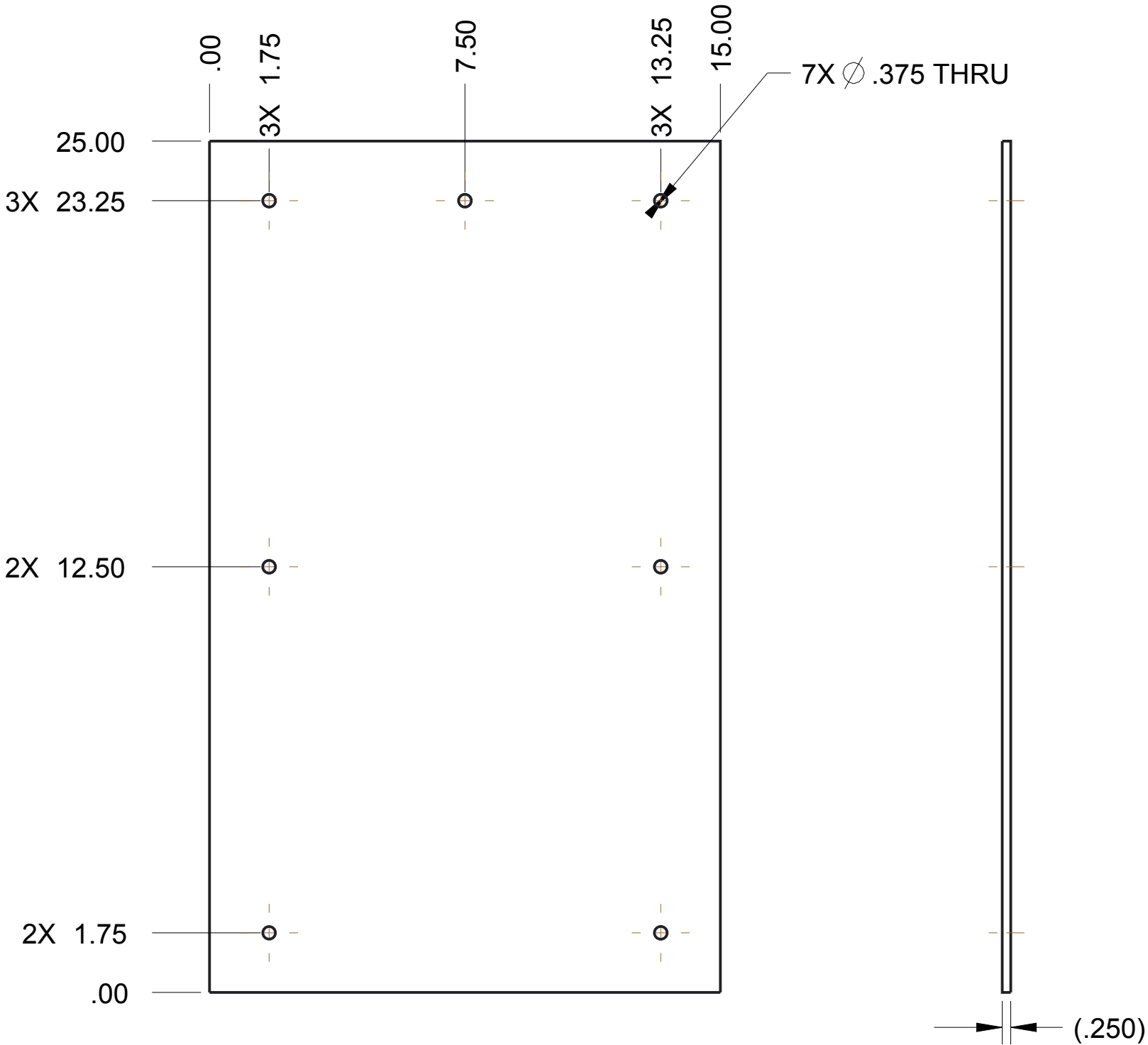

NOTE

Material: Clear Polycarbonate, .25" Thick
Scale: 1:4

Print one side, Block Pattern

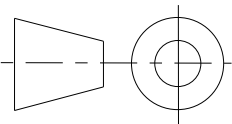
		DRAWN BY	DATE
		CHECKED BY	DATE
		APPROVED BY	DATE
	THIS DOCUMENT IS SUPPLIED IN CONFIDENCE. NO REPRODUCTION OF THIS DOCUMENT IN PART OR IN WHOLE OR THEREON OF THE ITEMS SHOWN MAY BE MADE WITHOUT THE COPYRIGHT OWNERS WRITTEN PERMISSION		SCALE 1:4
UNLESS OTHERWISE SPECIFIED ALL DIMENSIONS ARE IN INCHES. TOLERANCES ARE: X.X +/- 0.1 X.XX +/- 0.01 X.XXX +/- 0.001 ANG +/- 1°			
TITLE SIDE PLASTIC, SALLY PORT			
PROJECT		MODEL NAME GE-16152	ISSUE
DO NOT SCALE			

UNLESS OTHERWISE SPECIFIED ALL DIMENSIONS ARE IN INCHES.
TOLERANCES ARE:
X.X +/- 0.1
X.XX +/- 0.01
X.XXX +/- 0.001
ANG +/- 1°

DO NOT SCALE

MODEL NAME
GE-16153

TITLE

OWD SIDE POLY, BENT



2X \varnothing .38 Thru

4X \varnothing .38 Thru

2X 23.25

25.00
2X 23.25

12.50

1.75
.00

.00

14.75

15.25

1.75
.00

4.00
1.75
.00



Note:

Material: Clear Polycarbonate,
.25 " Thick

Scale 1:8

Qty: 1

Print to look like stone

	DRAWN BY	DATE
	CHECKED BY	DATE
	APPROVED BY	DATE
	THIS DOCUMENT IS SUPPLIED IN CONFIDENCE. NO REPRODUCTION OF THIS DOCUMENT IN PART OR IN WHOLE OR THEREON OF THE ITEMS SHOWN MAY BE MADE WITHOUT THE COPYRIGHT OWNERS WRITTEN PERMISSION	
UNLESS OTHERWISE SPECIFIED ALL DIMENSIONS ARE IN INCHES. TOLERANCES ARE: X.X +/- 0.1 X.XXX +/- 0.01 X.XXX +/- 0.001 ANG +/- .1	TITLE OWD SIDE POLY, BENT	
	PROJECT	MODEL NAME GE-16153
DO NOT SCALE	ISSUE	

MODEL NAME
GE-16154

TITLE
HINGE PIN

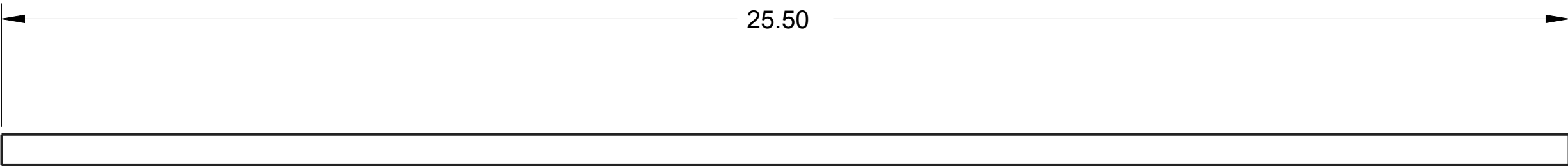

NOTES:
1. MATERIAL: .5" DIAMETER 1018 STEEL ROD
2. REMOVE ALL BURRS AND SHARP EDGES.

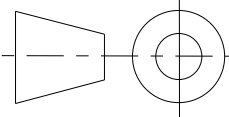

UNLESS OTHERWISE SPECIFIED ALL DIMENSIONS ARE IN INCHES.
TOLERANCES ARE:
X.X +/- 0.1
X.XX +/- 0.01
X.XXX +/- 0.001
ANG +/- 1°

DO NOT SCALE



THIS DOCUMENT IS SUPPLIED IN CONFIDENCE. NO REPRODUCTION OF THIS DOCUMENT IN PART OR IN WHOLE OR THEREON OF THE ITEMS SHOWN MAY BE MADE WITHOUT THE COPYRIGHT OWNERS WRITTEN PERMISSION

TITLE
HINGE PIN

PROJECT

DRAWN BY

CHECKED BY

APPROVED BY

DATE

DATE

DATE

SCALE 1:2

SHEET 1 OF1

MODEL NAME
GE-16154

ISSUE

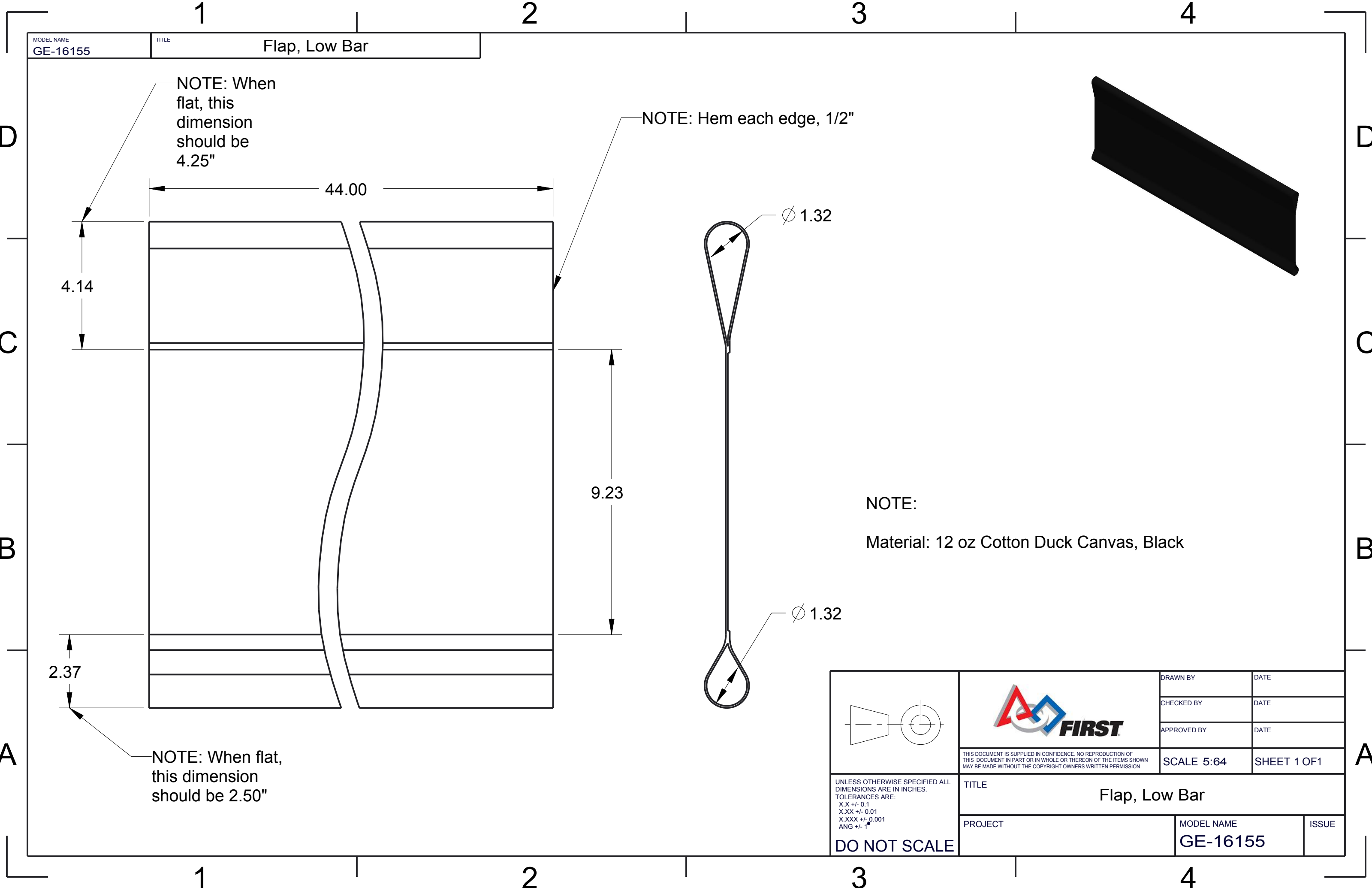

MODEL NAME
GE-16155

TITLE
Flap, Low Bar

NOTE: When flat, this dimension should be 4.25"

NOTE: Hem each edge, 1/2"

4.14

44.00

9.23

Ø 1.32

Ø 1.32

NOTE:
Material: 12 oz Cotton Duck Canvas, Black

NOTE: When flat, this dimension should be 2.50"

2.37

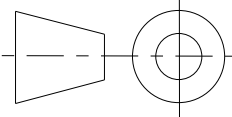

DRAWN BY	DATE
CHECKED BY	DATE
APPROVED BY	DATE
SCALE 5:64	SHEET 1 OF 1

UNLESS OTHERWISE SPECIFIED ALL DIMENSIONS ARE IN INCHES.
TOLERANCES ARE:
X.X +/- 0.1
X.XX +/- 0.01
X.XXX +/- 0.001
ANG +/- 1°

DO NOT SCALE

TITLE
Flap, Low Bar

PROJECT	MODEL NAME GE-16155	ISSUE
---------	------------------------	-------

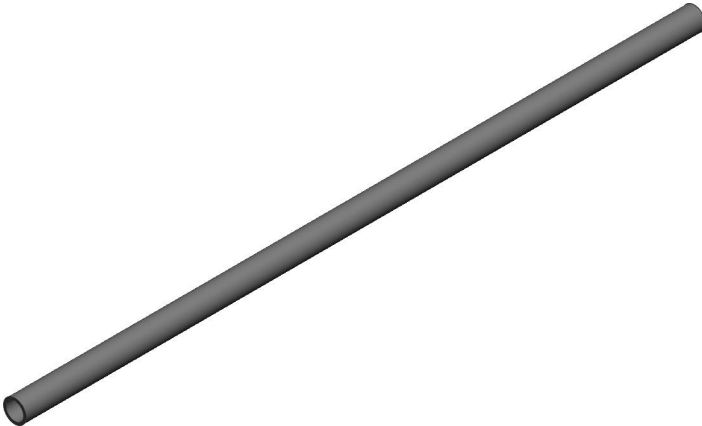
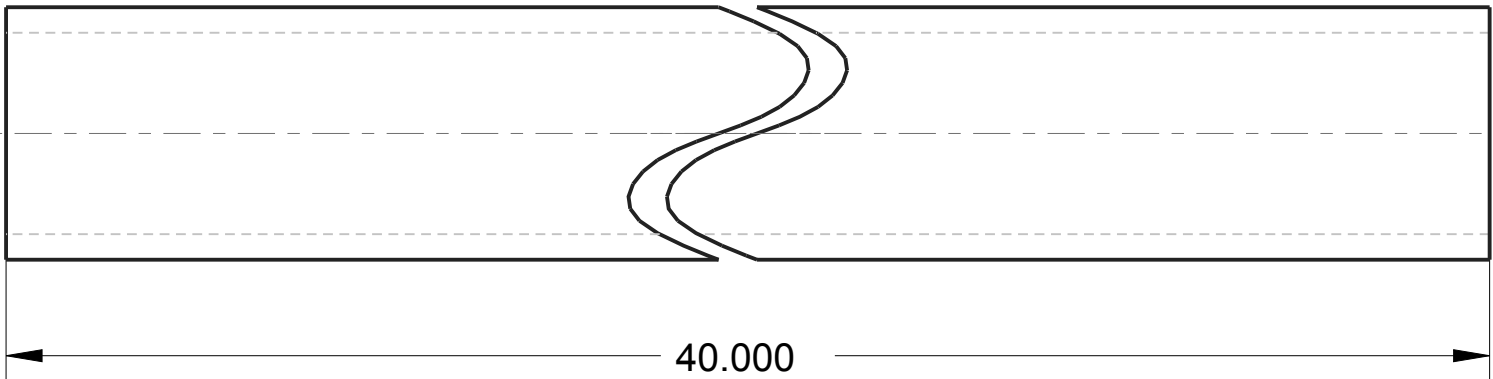
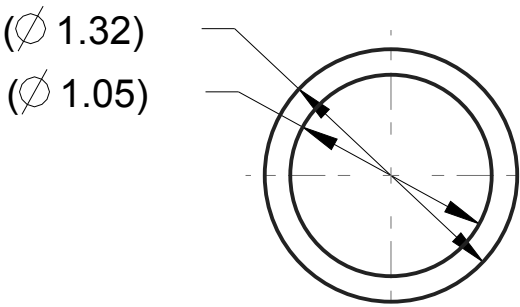

NOTE

Material: 1" Schedule 40 Aluminum Pipe
Scale: 1:1

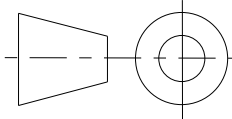

UNLESS OTHERWISE SPECIFIED ALL
DIMENSIONS ARE IN INCHES.
TOLERANCES ARE:
X.X +/- 0.1
X.XX +/- 0.01
X.XXX +/- 0.001
ANG +/- 1°

DO NOT SCALE



THIS DOCUMENT IS SUPPLIED IN CONFIDENCE. NO REPRODUCTION OF
THIS DOCUMENT IN PART OR IN WHOLE OR THEREON OF THE ITEMS SHOWN
MAY BE MADE WITHOUT THE COPYRIGHT OWNERS WRITTEN PERMISSION

TITLE
LB Weight

PROJECT

DRAWN BY	DATE
CHECKED BY	DATE
APPROVED BY	DATE
SCALE 1:1	SHEET 1 OF 1

MODEL NAME
GE-16156

ISSUE

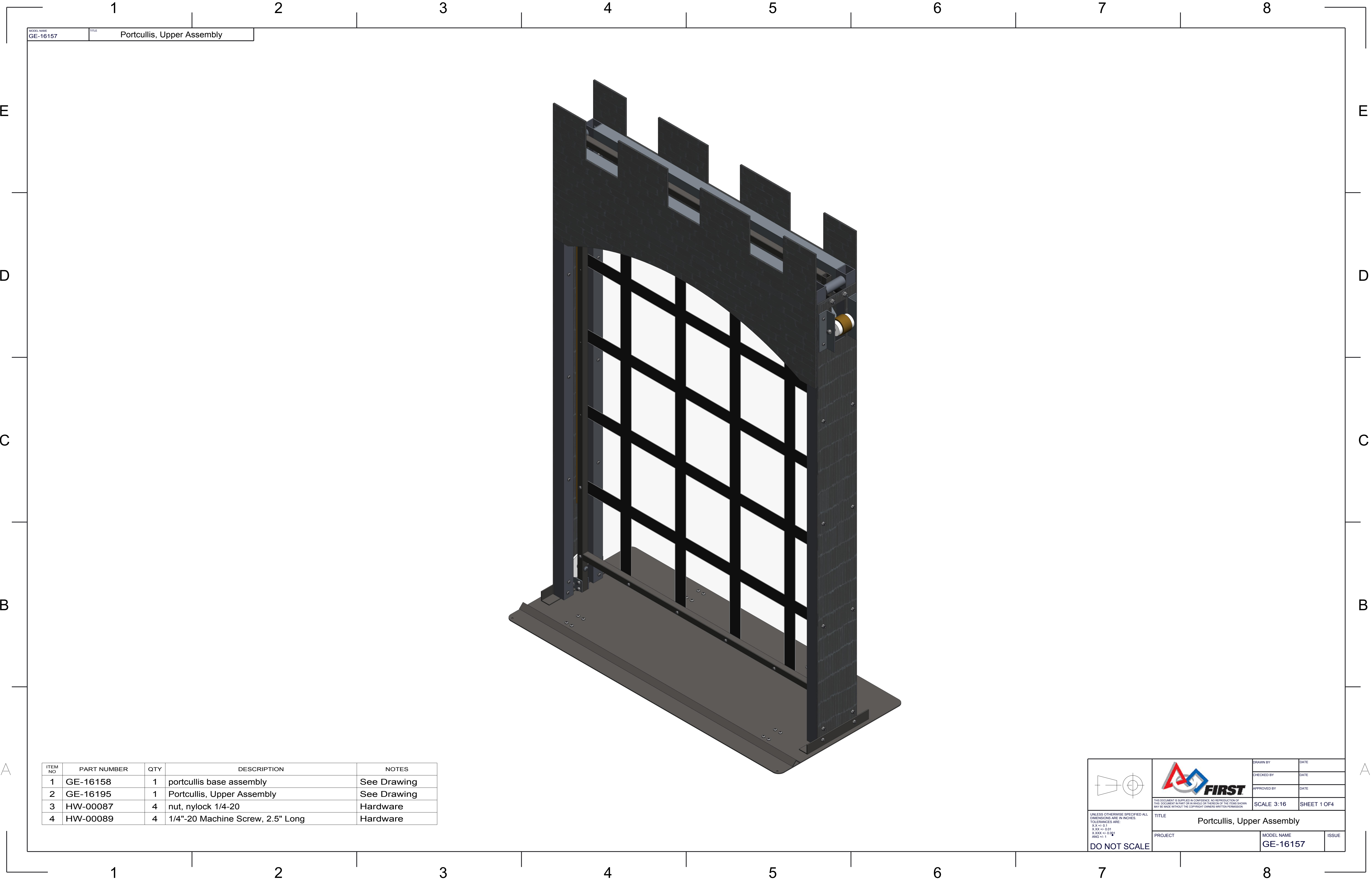

ITEM NO	PART NUMBER	QTY	DESCRIPTION	NOTES
1	GE-16158	1	portcullis base assembly	See Drawing
2	GE-16195	1	Portcullis, Upper Assembly	See Drawing
3	HW-00087	4	nut, nylock 1/4-20	Hardware
4	HW-00089	4	1/4"-20 Machine Screw, 2.5" Long	Hardware

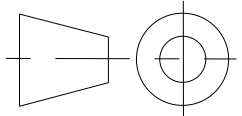



DRAWN BY	DATE
CHECKED BY	DATE
APPROVED BY	DATE

UNLESS OTHERWISE SPECIFIED ALL DIMENSIONS ARE IN INCHES.
TOLERANCES ARE:
XXX ±0.01
X.XXX ±0.001
ANG ±1

DO NOT SCALE

TITLE
Portcullis, Upper Assembly



PROJECT	MODEL NAME GE-16157	ISSUE
---------	------------------------	-------

SCALE 3:16

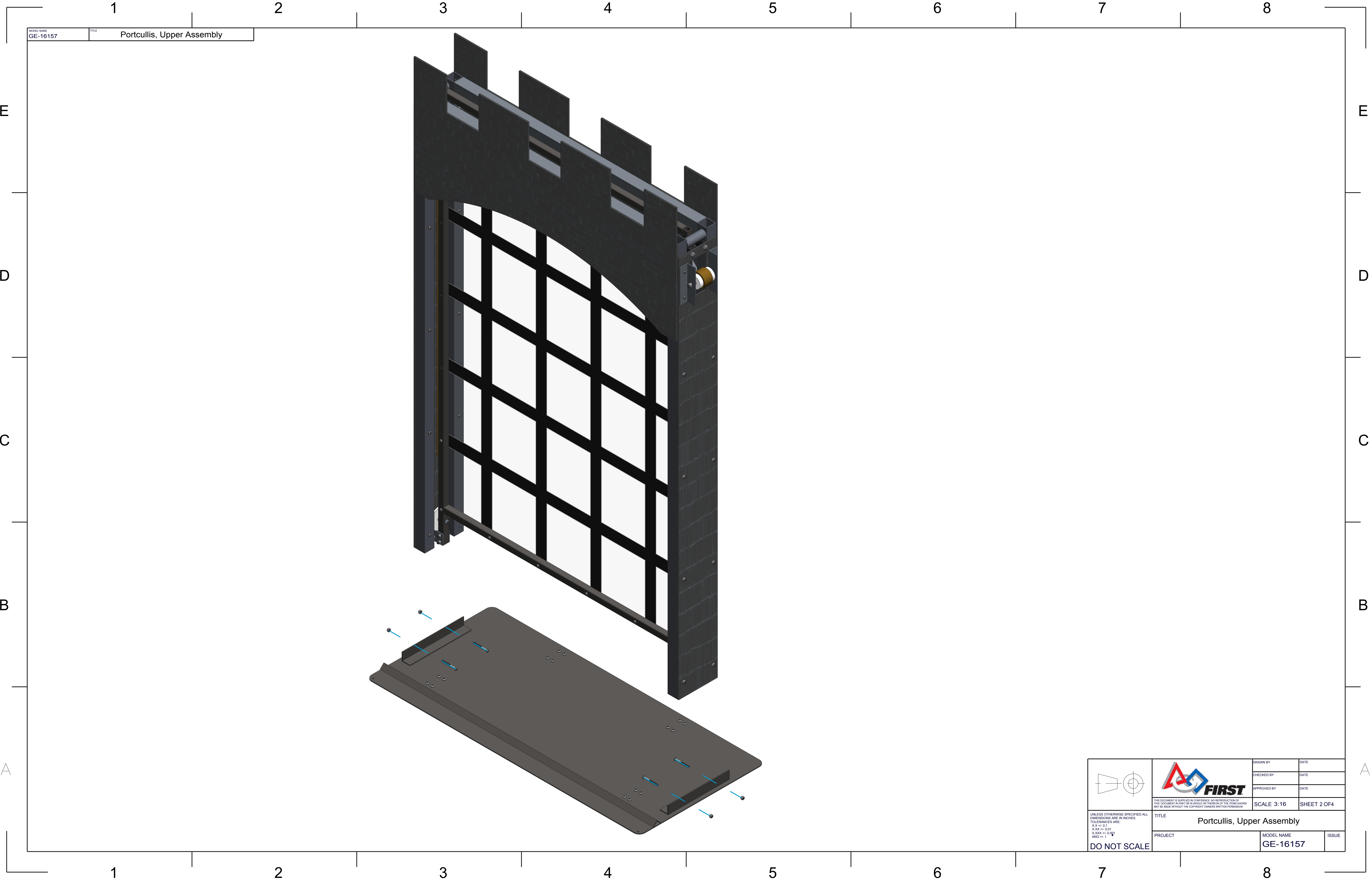
SHEET 1 OF 4



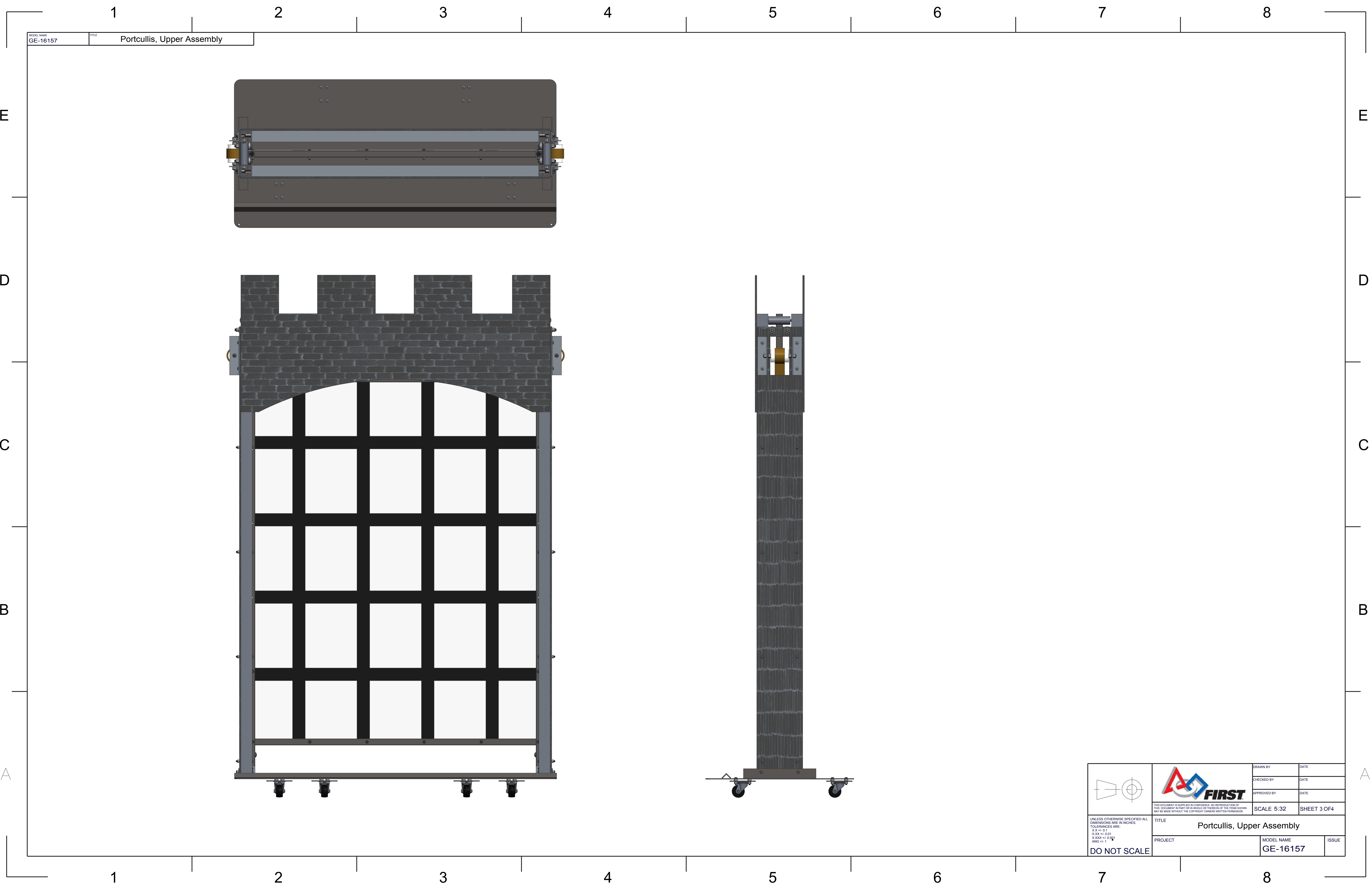

MODEL NAME	TITLE
GE-16157	Portcullis, Upper Assembly

 <div>UNLESS OTHERWISE SPECIFIED ALL DIMENSIONS ARE IN INCHES. TOLERANCES ARE: X.XX +/- 0.1 X.XXX +/- 0.001 ANG +/- 1</div> <div>DO NOT SCALE</div>	 <div>THIS DOCUMENT IS SUPPLIED IN CONFIDENCE. NO REPRODUCTION OF THIS DOCUMENT IN PART OR IN WHOLE OR THEREON OF THE ITEMS SHOWN MAY BE MADE WITHOUT THE COPYRIGHT OWNERS WRITTEN PERMISSION.</div>	DRAWN BY	DATE		
		CHECKED BY	DATE		
		APPROVED BY	DATE		
		SCALE 3:16		SHEET 2 OF 4	
TITLE		Portcullis, Upper Assembly			
PROJECT		MODEL NAME		ISSUE	
		GE-16157			



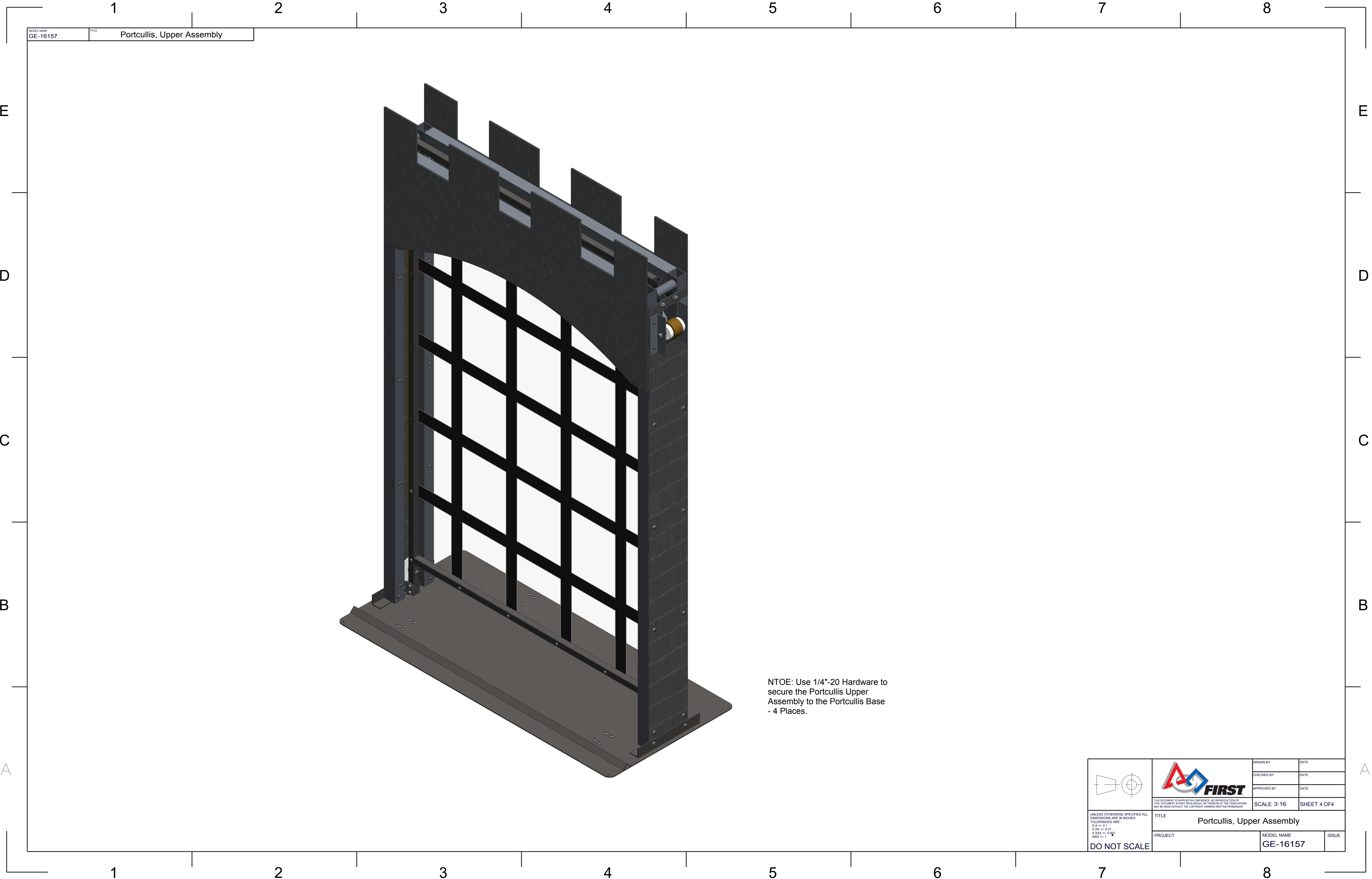

MODEL NAME	TITLE
GE-16157	Portcullis, Upper Assembly

 <small>UNLESS OTHERWISE SPECIFIED ALL DIMENSIONS ARE IN INCHES. TOLERANCES ARE: X < .001 XX < .01 XXX < 0.001 ANG < 1</small> DO NOT SCALE	 <small>THIS DOCUMENT IS SUPPLIED IN CONFIDENCE. NO REPRODUCTION OF THIS DOCUMENT IN PART OR IN WHOLE OR THEREOF BY THE USER SHOWN MAY BE MADE WITHOUT THE COPYRIGHT OWNERS WRITTEN PERMISSION</small>		DRAWN BY	DATE	
			CHECKED BY	DATE	
			APPROVED BY	DATE	
			SCALE 5:32		SHEET 3 OF 4
TITLE Portcullis, Upper Assembly					
PROJECT			MODEL NAME GE-16157	ISSUE	

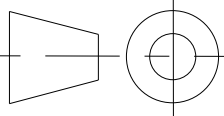

NTOE: Use 1/4"-20 Hardware to
secure the Portcullis Upper
Assembly to the Portcullis Base
- 4 Places.

 <small>UNLESS OTHERWISE SPECIFIED ALL DIMENSIONS ARE IN INCHES. XXX +/- 0.01 X.XXX +/- 0.001 ANG +/- 1</small> DO NOT SCALE	 <small>THIS DOCUMENT IS SUPPLIED IN CONFIDENCE. NO REPRODUCTION OF THIS DOCUMENT IN PART OR IN WHOLE OR THEREON OF THE ITEMS SHOWN MAY BE MADE WITHOUT THE COPYRIGHT OWNERS WRITTEN PERMISSION</small>	DRAWN BY	DATE
		CHECKED BY	DATE
		APPROVED BY	DATE
		TITLE Portcullis, Upper Assembly	
PROJECT		MODEL NAME GE-16157	ISSUE

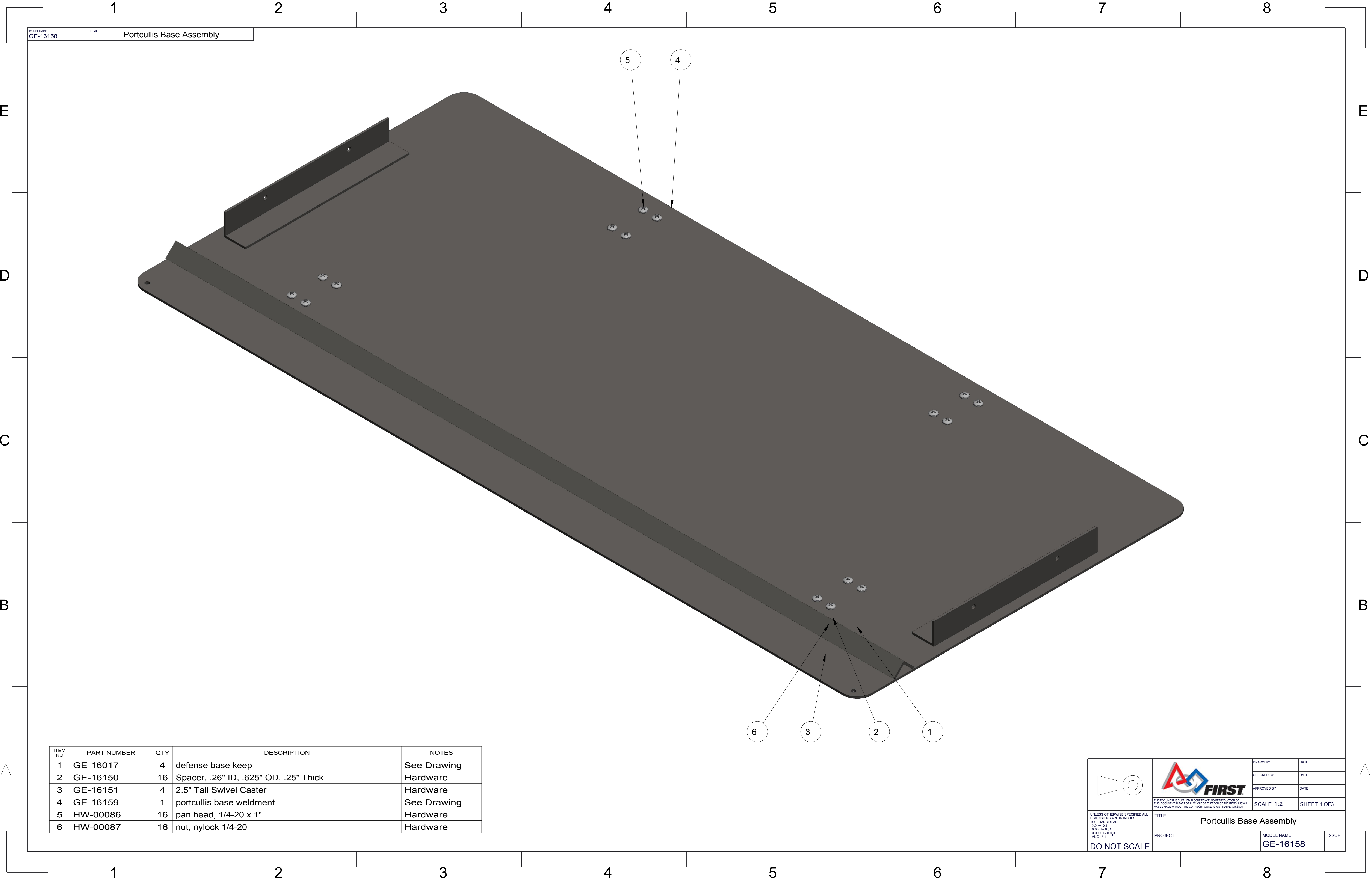

ITEM NO	PART NUMBER	QTY	DESCRIPTION	NOTES
1	GE-16017	4	defense base keep	See Drawing
2	GE-16150	16	Spacer, .26" ID, .625" OD, .25" Thick	Hardware
3	GE-16151	4	2.5" Tall Swivel Caster	Hardware
4	GE-16159	1	portcullis base weldment	See Drawing
5	HW-00086	16	pan head, 1/4-20 x 1"	Hardware
6	HW-00087	16	nut, nylock 1/4-20	Hardware

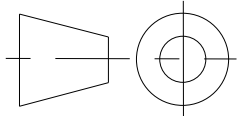

UNLESS OTHERWISE SPECIFIED ALL DIMENSIONS ARE IN INCHES.
X.XX +/- 0.01
X.XXX +/- 0.001
ANG +/- 1

DO NOT SCALE



TITLE
Portcullis Base Assembly



PROJECT

DRAWN BY	DATE
CHECKED BY	DATE
APPROVED BY	DATE
SCALE 1:2	
SHEET 1 OF 3	

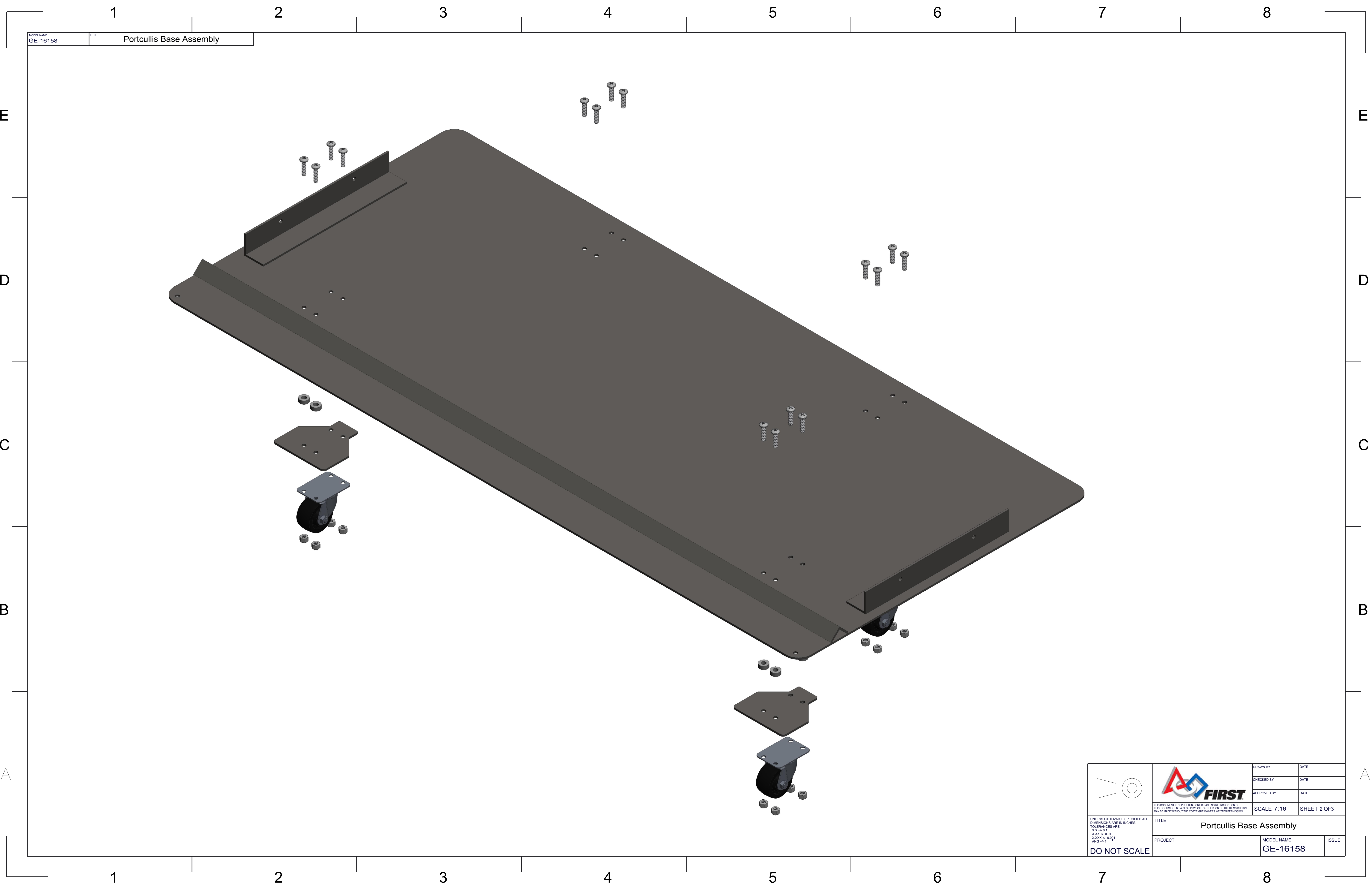
MODEL NAME	ISSUE
GE-16158	



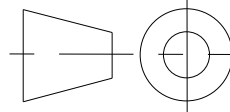

MODEL NAME	TITLE
GE-16158	Portcullis Base Assembly

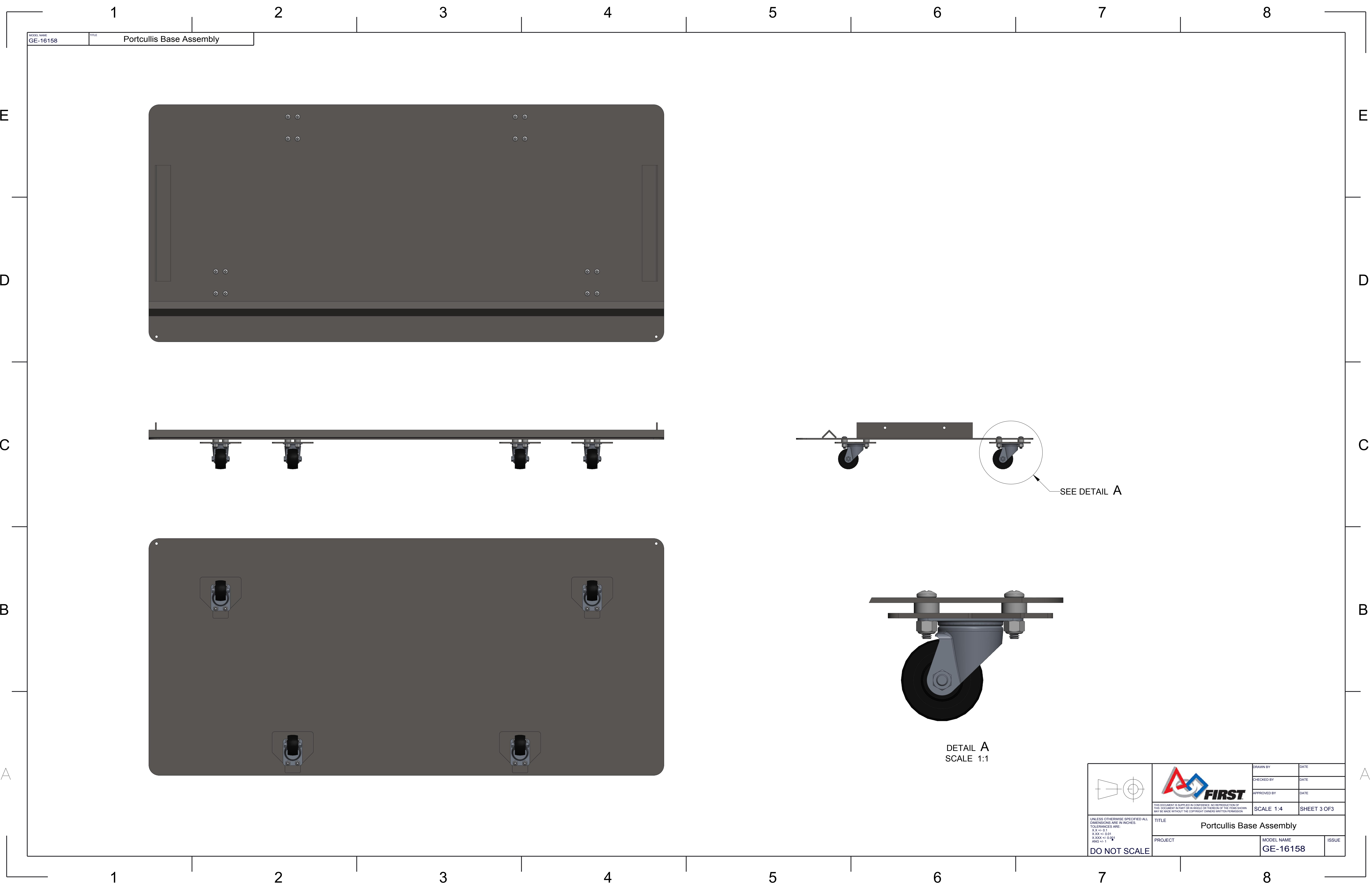
 <small>UNLESS OTHERWISE SPECIFIED ALL DIMENSIONS ARE IN INCHES. TOLERANCES ARE: X.XX +/- 0.1 X.XXX +/- 0.001 ANG +/- 1</small> DO NOT SCALE	 <small>THIS DOCUMENT IS SUPPLIED IN CONFIDENCE. NO REPRODUCTION OF THIS DOCUMENT IN PART OR IN WHOLE OR THEREON OF THE ITEMS SHOWN MAY BE MADE WITHOUT THE COPYRIGHT OWNERS WRITTEN PERMISSION</small>	DRAWN BY	DATE		
		CHECKED BY	DATE		
		APPROVED BY	DATE		
		SCALE 7:16		SHEET 2 OF 3	
TITLE Portcullis Base Assembly					
PROJECT			MODEL NAME GE-16158	ISSUE	



MODEL NAME
GE-16158

TITLE
Portcullis Base Assembly

 <div>UNLESS OTHERWISE SPECIFIED ALL DIMENSIONS ARE IN INCHES. TOLERANCES ARE: XX +/- 0.1 X.XX +/- 0.01 X.XXX +/- 0.001 ANG +/- 1</div> <div>DO NOT SCALE</div>	 <div>THIS DOCUMENT IS SUPPLIED IN CONFIDENCE. NO REPRODUCTION OF THIS DOCUMENT IN PART OR IN WHOLE OR THEREON OF THE ITEMS SHOWN MAY BE MADE WITHOUT THE COPYRIGHT OWNERS WRITTEN PERMISSION</div>	DRAWN BY	DATE
		CHECKED BY	DATE
		APPROVED BY	DATE
		SCALE 1:4	SHEET 3 OF 3
TITLE Portcullis Base Assembly			
PROJECT		MODEL NAME GE-16158	ISSUE

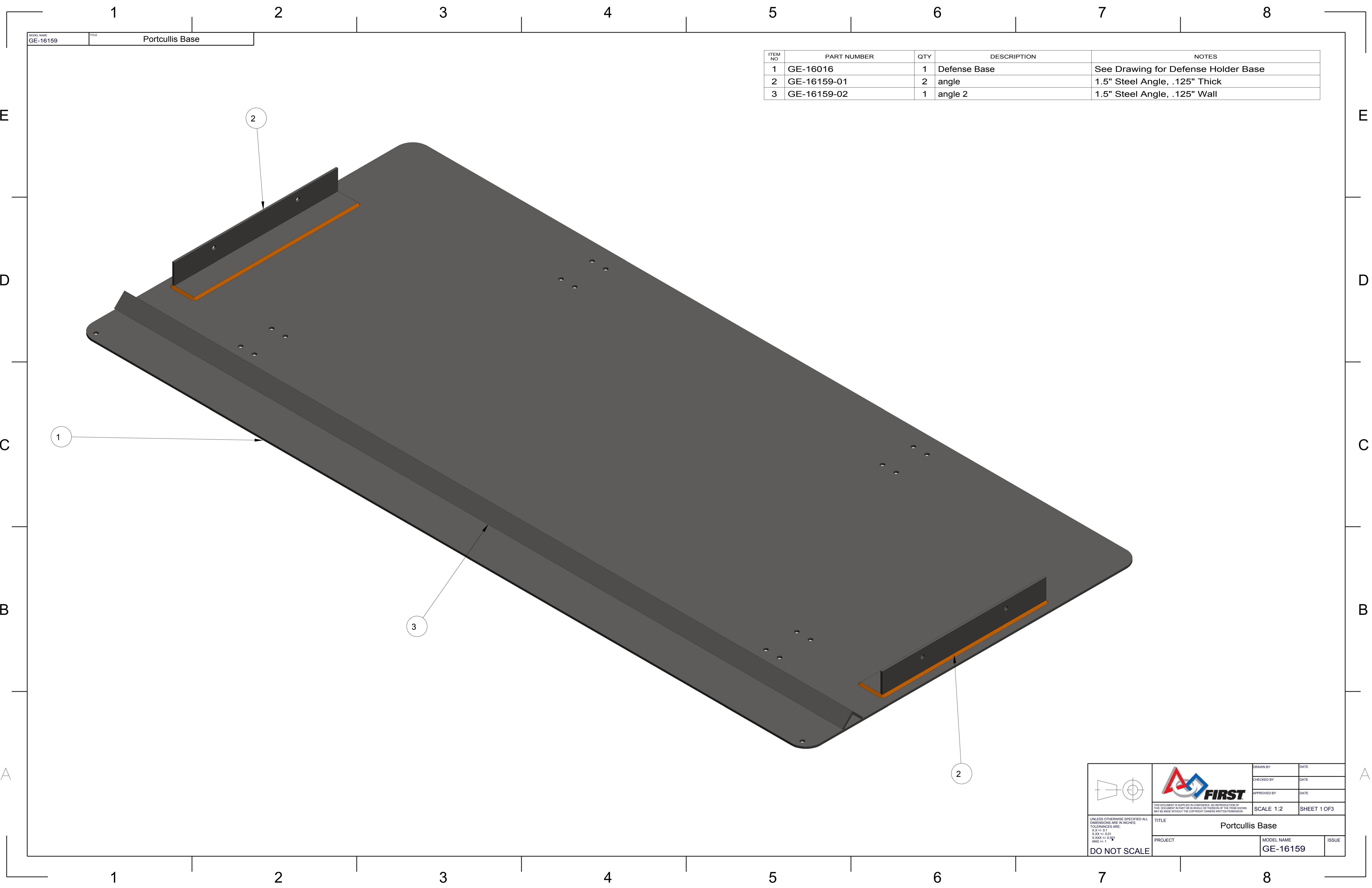

MODEL NAME	TITLE
GE-16159	Portcullis Base

ITEM NO	PART NUMBER	QTY	DESCRIPTION	NOTES
1	GE-16016	1	Defense Base	See Drawing for Defense Holder Base
2	GE-16159-01	2	angle	1.5" Steel Angle, .125" Thick
3	GE-16159-02	1	angle 2	1.5" Steel Angle, .125" Wall

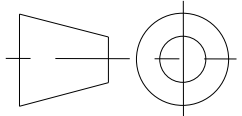

UNLESS OTHERWISE SPECIFIED ALL DIMENSIONS ARE IN INCHES.
X.X +/- .01
X.XX +/- 0.01
X.XXX +/- 0.001
ANG +/- 1

DO NOT SCALE



TITLE
Portcullis Base

PROJECT

DRAWN BY	DATE
CHECKED BY	DATE
APPROVED BY	DATE



SCALE 1:2

SHEET 1 OF 3

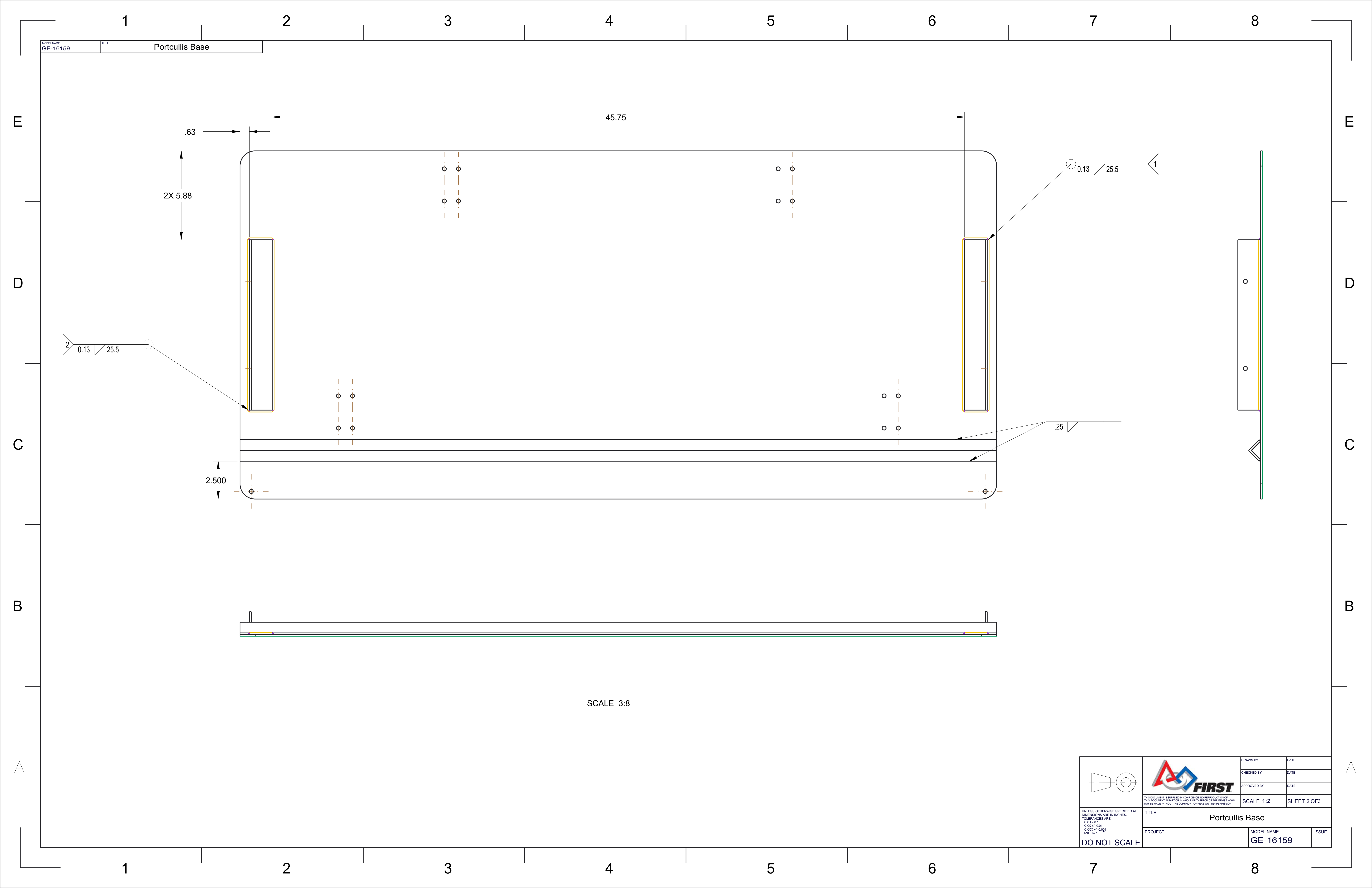
MODEL NAME	ISSUE
GE-16159	

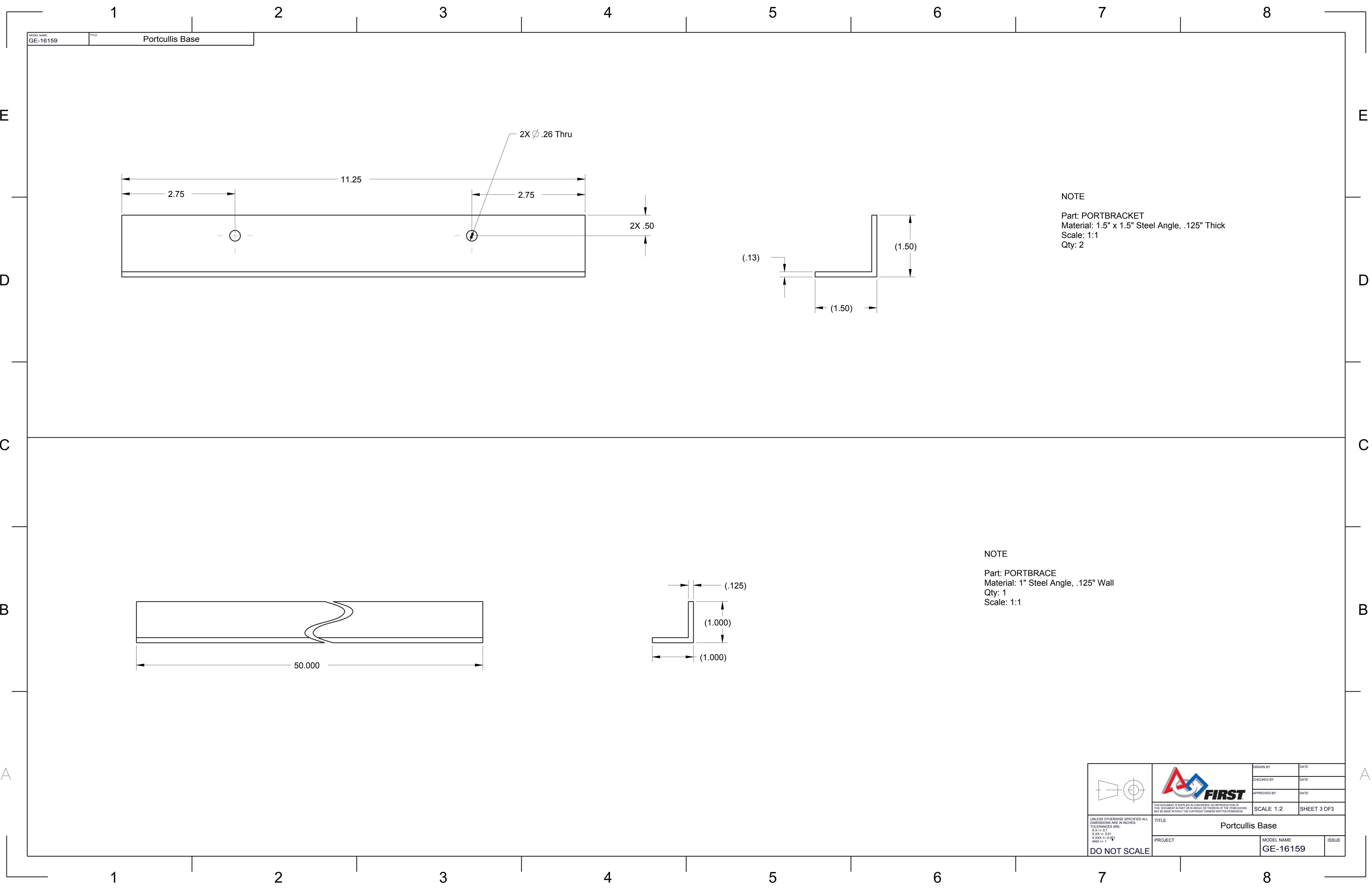

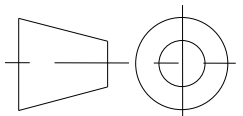

 <div>UNLESS OTHERWISE SPECIFIED ALL DIMENSIONS ARE IN INCHES. TOLERANCES ARE: X.X +/- .01 X.XX +/- 0.01 X.XXX +/- 0.001 ANG +/- 1</div> <div>DO NOT SCALE</div>	 <div>THIS DOCUMENT IS SUPPLIED IN CONFIDENCE. NO REPRODUCTION OF THIS DOCUMENT IN PART OR IN WHOLE OR THEREON OF THE ITEMS SHOWN MAY BE MADE WITHOUT THE COPYRIGHT OWNERS WRITTEN PERMISSION</div>	DRAWN BY	DATE
		CHECKED BY	DATE
		APPROVED BY	DATE
		SCALE 1:2	SHEET 3 OF 3
TITLE Portcullis Base			
PROJECT		MODEL NAME GE-16159	ISSUE

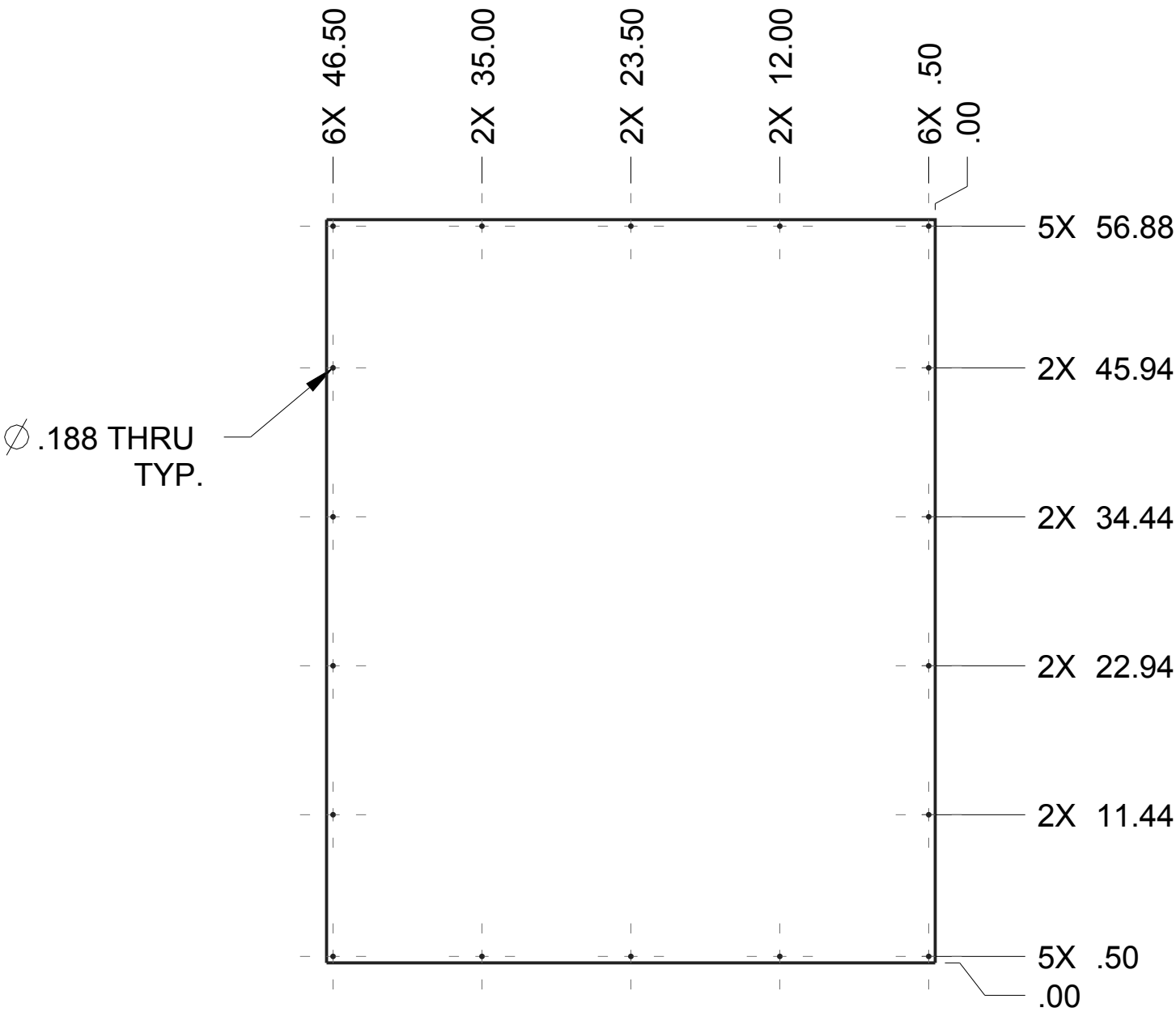

Notes:
1. Material: 1/8" Clear Polycarbonate

<div>UNLESS OTHERWISE SPECIFIED ALL DIMENSIONS ARE IN INCHES. TOLERANCES ARE: X.X +/- 0.1 X.XX +/- 0.01 X.XXX +/- 0.001 ANG +/- 1°</div> <div>DO NOT SCALE</div>	<div></div> <div>THIS DOCUMENT IS SUPPLIED IN CONFIDENCE. NO REPRODUCTION OF THIS DOCUMENT IN PART OR IN WHOLE OR THEREON OF THE ITEMS SHOWN MAY BE MADE WITHOUT THE COPYRIGHT OWNERS WRITTEN PERMISSION</div>	DRAWN BY	DATE
		CHECKED BY	DATE
		APPROVED BY	DATE
		SCALE 1:12	SHEET 2 OF2
TITLE <div>P DOOR PLASTIC</div>			
PROJECT		MODEL NAME GE-16167	ISSUE

Rev	Zone	Description	Date	Initials
A	B-3	21.25 was 14.00	11/24/15	DAF

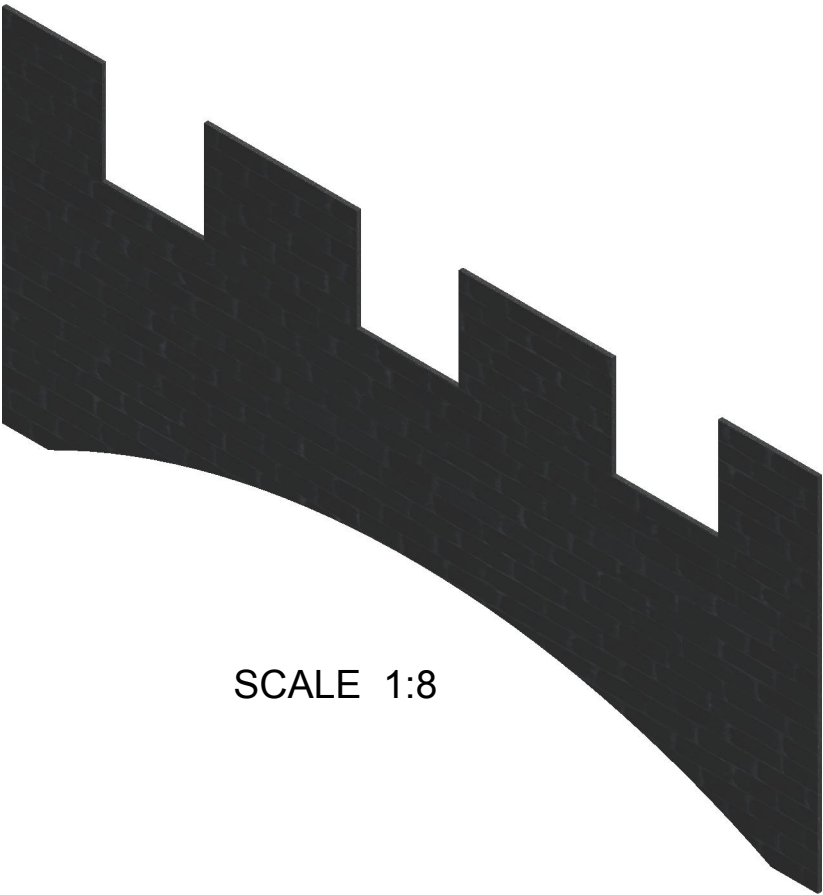
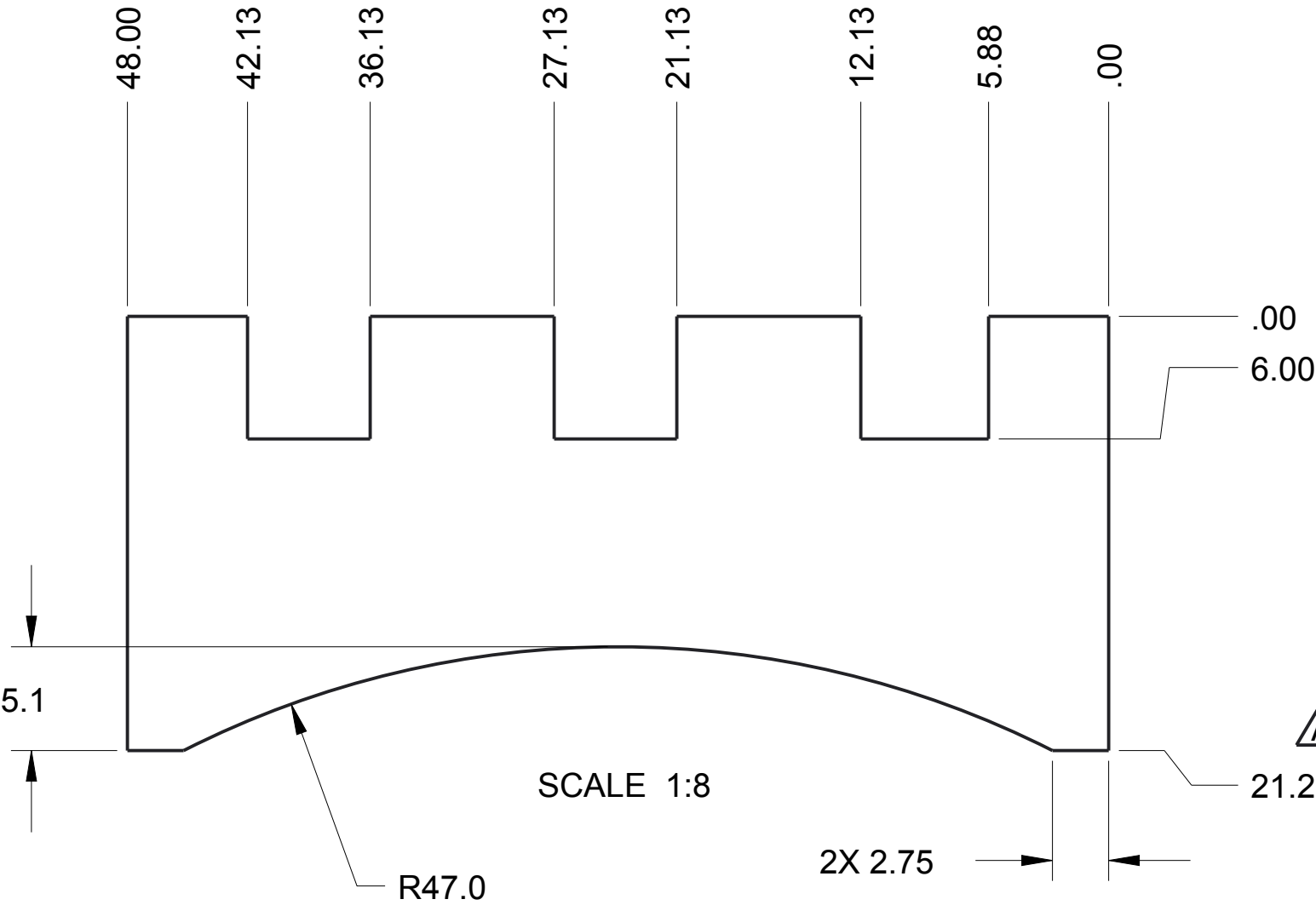

Notes:

1. Material: 1/4" clear, polycarbonate.
2. Print on one side to look like the stone of a castle.



DRAWN BY

CHECKED BY

APPROVED BY

DATE

DATE

DATE

THIS DOCUMENT IS SUPPLIED IN CONFIDENCE. NO REPRODUCTION OF THIS DOCUMENT IN PART OR IN WHOLE OR THEREON OF THE ITEMS SHOWN MAY BE MADE WITHOUT THE COPYRIGHT OWNERS WRITTEN PERMISSION

SCALE 1:8

SHEET 1 OF1

TITLE

Portcullis Facade

PROJECT

MODEL NAME

GE-16169

ISSUE

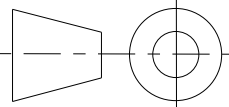

UNLESS OTHERWISE SPECIFIED ALL DIMENSIONS ARE IN INCHES. TOLERANCES ARE:
X.X +/- 0.1
X.XX +/- 0.01
X.XXX +/- 0.001
ANG +/- 1°

DO NOT SCALE

REV	LOCATION	DESCRIPTION	APPROVED	DATE
A	C3	Hole Location	NJS	1/19/16

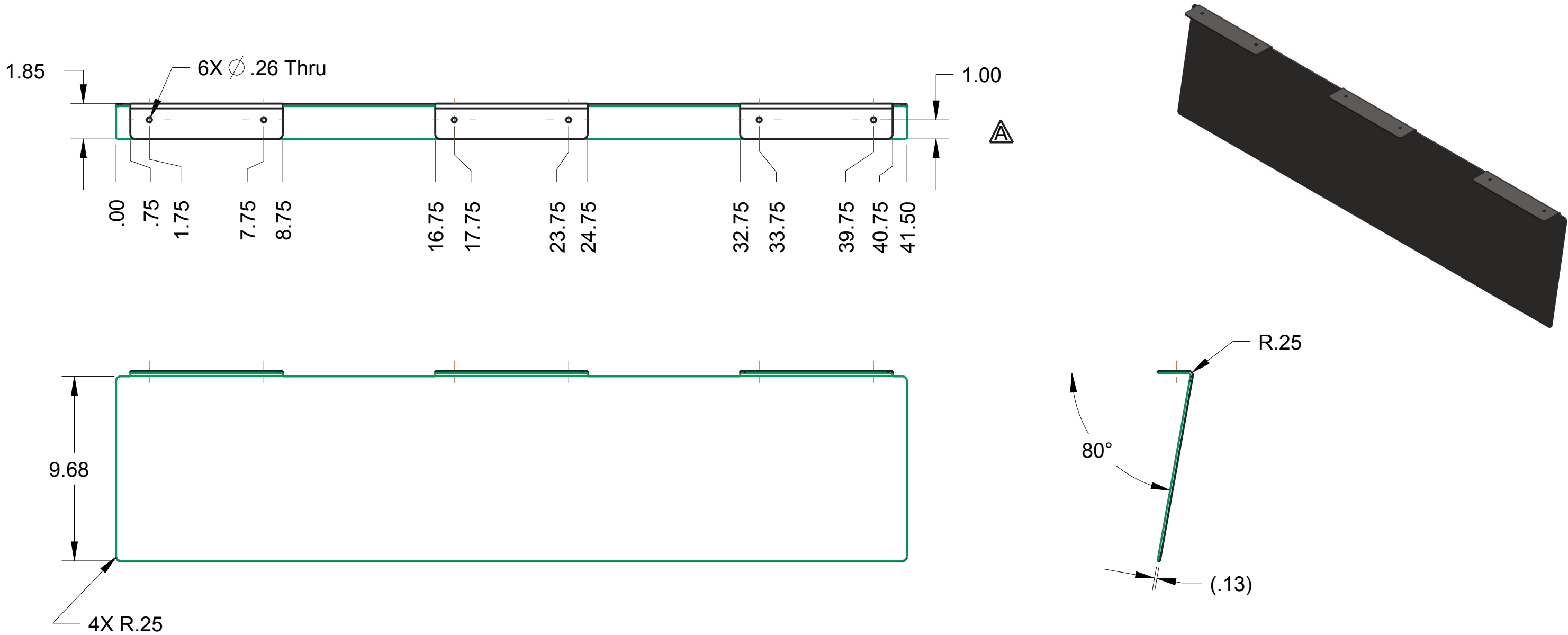



DRAWN BY

CHECKED BY

APPROVED BY

DATE

DATE

DATE

THIS DOCUMENT IS SUPPLIED IN CONFIDENCE. NO REPRODUCTION OF THIS DOCUMENT IN PART OR IN WHOLE OR THEREON OF THE ITEMS SHOWN MAY BE MADE WITHOUT THE COPYRIGHT OWNERS WRITTEN PERMISSION

SCALE 3:16

SHEET 1 OF 1

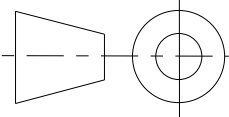

UNLESS OTHERWISE SPECIFIED ALL DIMENSIONS ARE IN INCHES.
TOLERANCES ARE:
X.X +/- 0.1
X.XX +/- 0.01
X.XXX +/- 0.001
ANG +/- 1°

DO NOT SCALE

TITLE

Drawbridge Ramp

PROJECT

MODEL NAME

GE-16170

ISSUE

NOTE

Material: Steel Sheet, .125"

Scale: 3:16

Remove all burrs and sharp edges

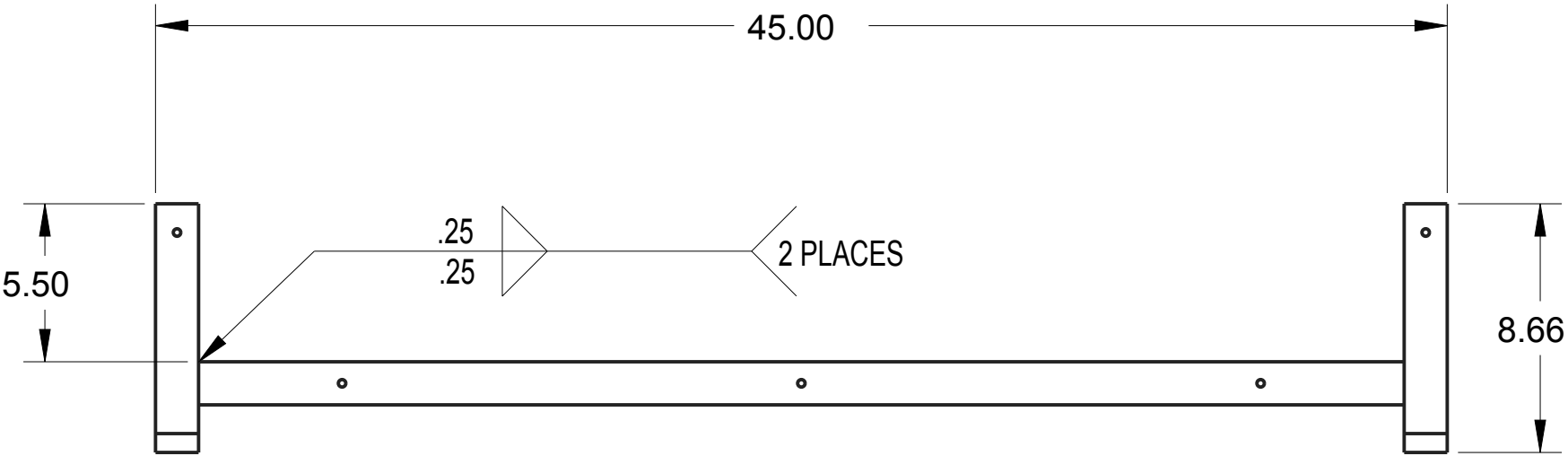

ITEM NO	PART NUMBER	QTY	DESCRIPTION	NOTES
1	GE-16171-01	1	HORIZONTAL	
2	GE-16171-02	2	VERTICAL	
3	GE-16171-03	2	PIVOT	



THIS DOCUMENT IS SUPPLIED IN CONFIDENCE. NO REPRODUCTION OF THIS DOCUMENT IN PART OR IN WHOLE OR THEREON OF THE ITEMS SHOWN MAY BE MADE WITHOUT THE COPYRIGHT OWNERS WRITTEN PERMISSION

DRAWN BY

CHECKED BY

APPROVED BY

SCALE 1:6

DATE

DATE

DATE

SHEET 1 OF2

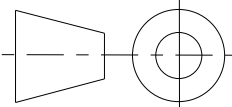

UNLESS OTHERWISE SPECIFIED ALL DIMENSIONS ARE IN INCHES.
TOLERANCES ARE:
X.X +/- 0.1
X.XX +/- 0.01
X.XXX +/- 0.001
ANG +/- .1

DO NOT SCALE

TITLE

PROJECT

DOOR FRAME, DB

MODEL NAME

GE-16171

ISSUE

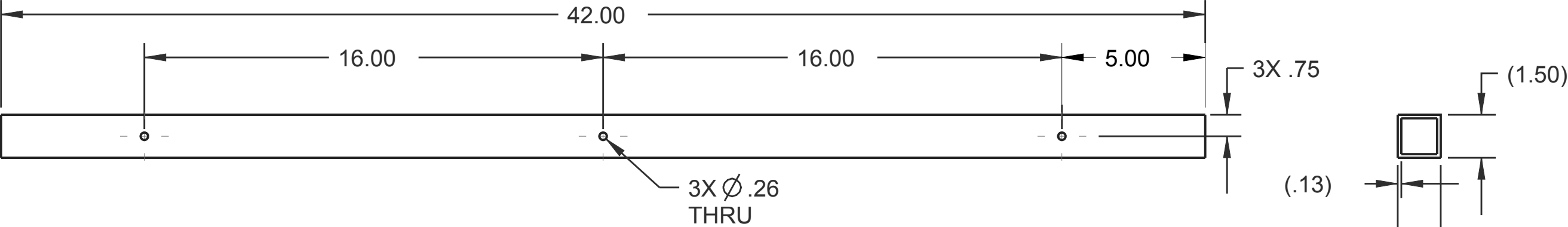

PART: GE-16171-01
MATERIAL: 1.5" X .125" SQUARE TUBING, 6063 ALUMINUM
QTY: 1

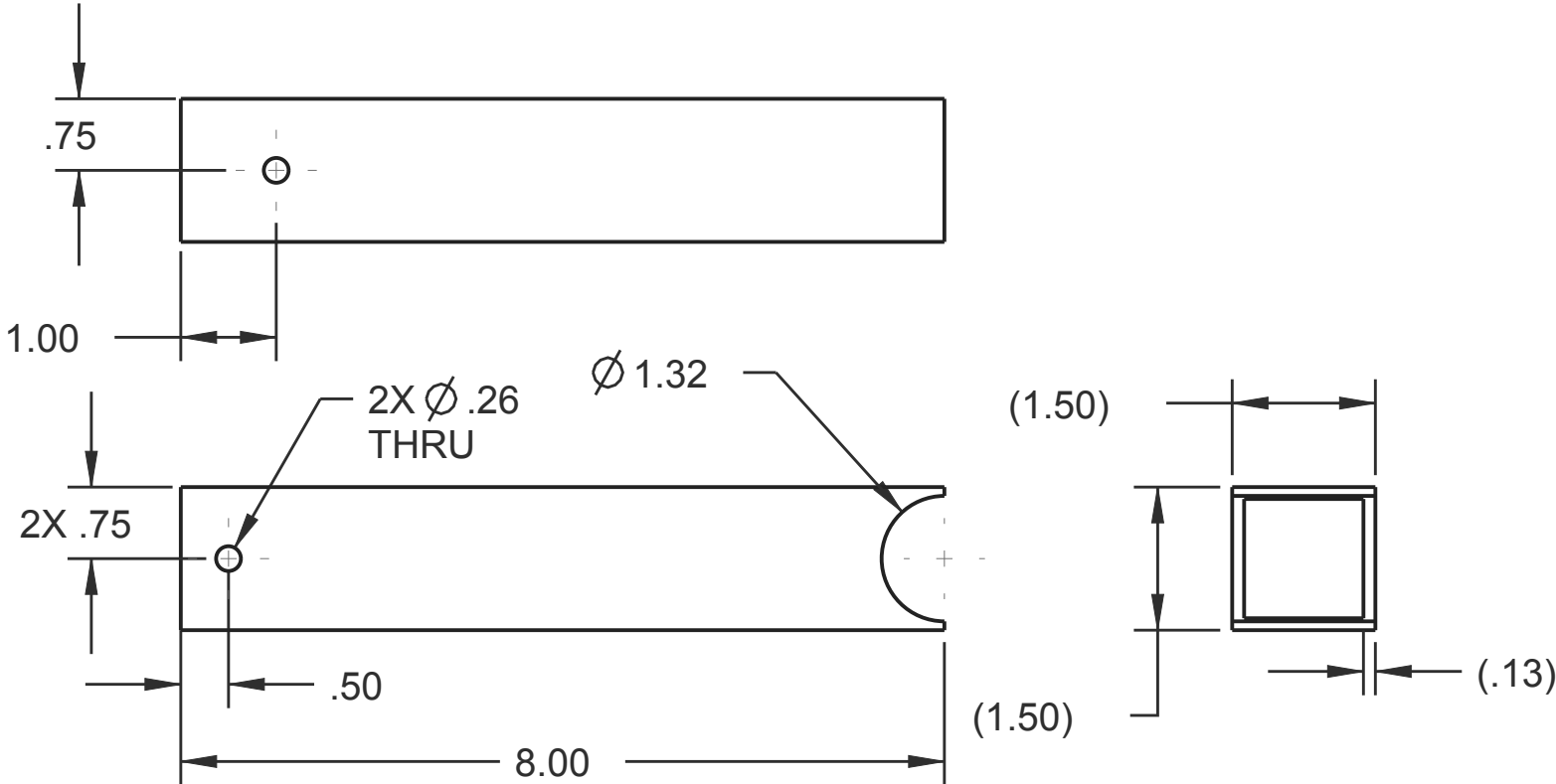

PART: GE-16171-02
MATERIAL: 1.5" X .125" SQUARE TUBING, 6063 ALUMINUM
QTY: 2

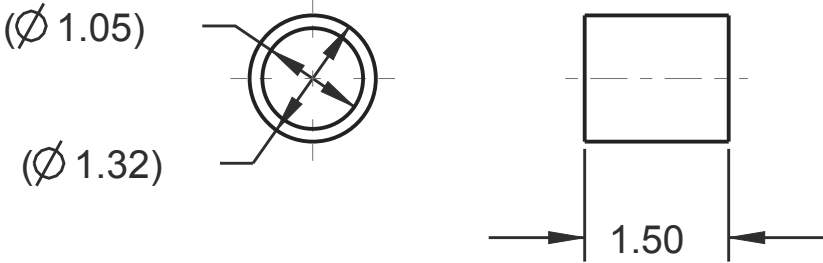

PART: GE-16171-03
MATERIAL: 1" SCHEDULE 40 PIPE, 6061 ALUMINUM
QTY: 2

		DRAWN BY	DATE	
		CHECKED BY	DATE	
		APPROVED BY	DATE	
	THIS DOCUMENT IS SUPPLIED IN CONFIDENCE. NO REPRODUCTION OF THIS DOCUMENT IN PART OR IN WHOLE OR THEREON OF THE ITEMS SHOWN MAY BE MADE WITHOUT THE COPYRIGHT OWNERS WRITTEN PERMISSION	SCALE 1:6	SHEET 2 OF2	
UNLESS OTHERWISE SPECIFIED ALL DIMENSIONS ARE IN INCHES. TOLERANCES ARE: X.X +/- 0.1 X.XX +/- 0.01 X.XXX +/- 0.001 ANG +/- .1	TITLE DOOR FRAME, DB			
	PROJECT	MODEL NAME GE-16171		ISSUE
DO NOT SCALE				

MODEL NAME
GE-16172

TITLE

DOOR PLASTIC, DRAWBRIDGE

REV	ZONE	DESCRIPTION	INITIAL	DATE
A	A-2	.125 WAS .25	DAF	12/16/15

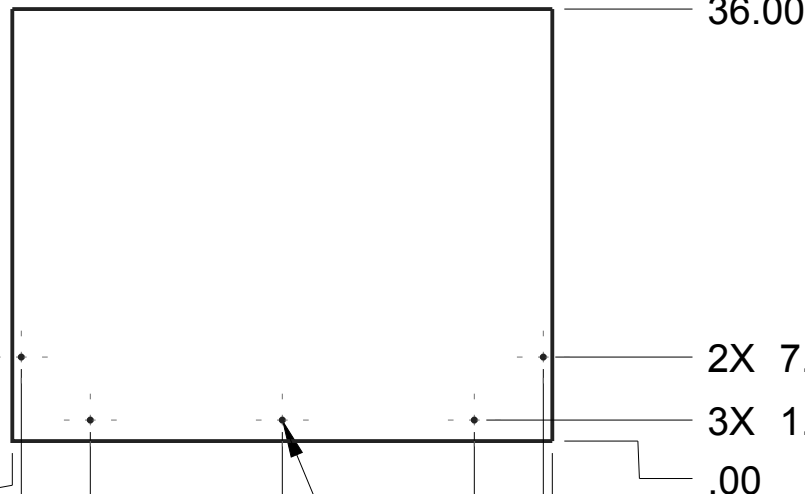

2X 7.00

3X 1.75

.00

5X \varnothing .26 Thru

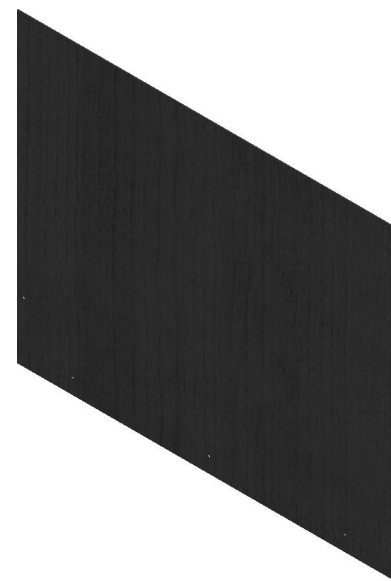

Note:

Material: Clear Polycarbonate, .125 Thick

Scale 1:16

Qty: 1

Print to look like wood

	DRAWN BY	DATE
	CHECKED BY	DATE
	APPROVED BY	DATE
	SCALE 1:16	SHEET 1 OF 1
THIS DOCUMENT IS SUPPLIED IN CONFIDENCE. NO REPRODUCTION OF THIS DOCUMENT IN PART OR IN WHOLE OR THEREON OF THE ITEMS SHOWN MAY BE MADE WITHOUT THE COPYRIGHT OWNERS WRITTEN PERMISSION		
TITLE DOOR PLASTIC, DRAWBRIDGE		
PROJECT		MODEL NAME GE-16172
ISSUE		

UNLESS OTHERWISE SPECIFIED ALL
DIMENSIONS ARE IN INCHES.
TOLERANCES ARE:
X.X +/- 0.1
X.XX +/- 0.01
X.XXX +/- 0.001
ANG +/- 1°

DO NOT SCALE

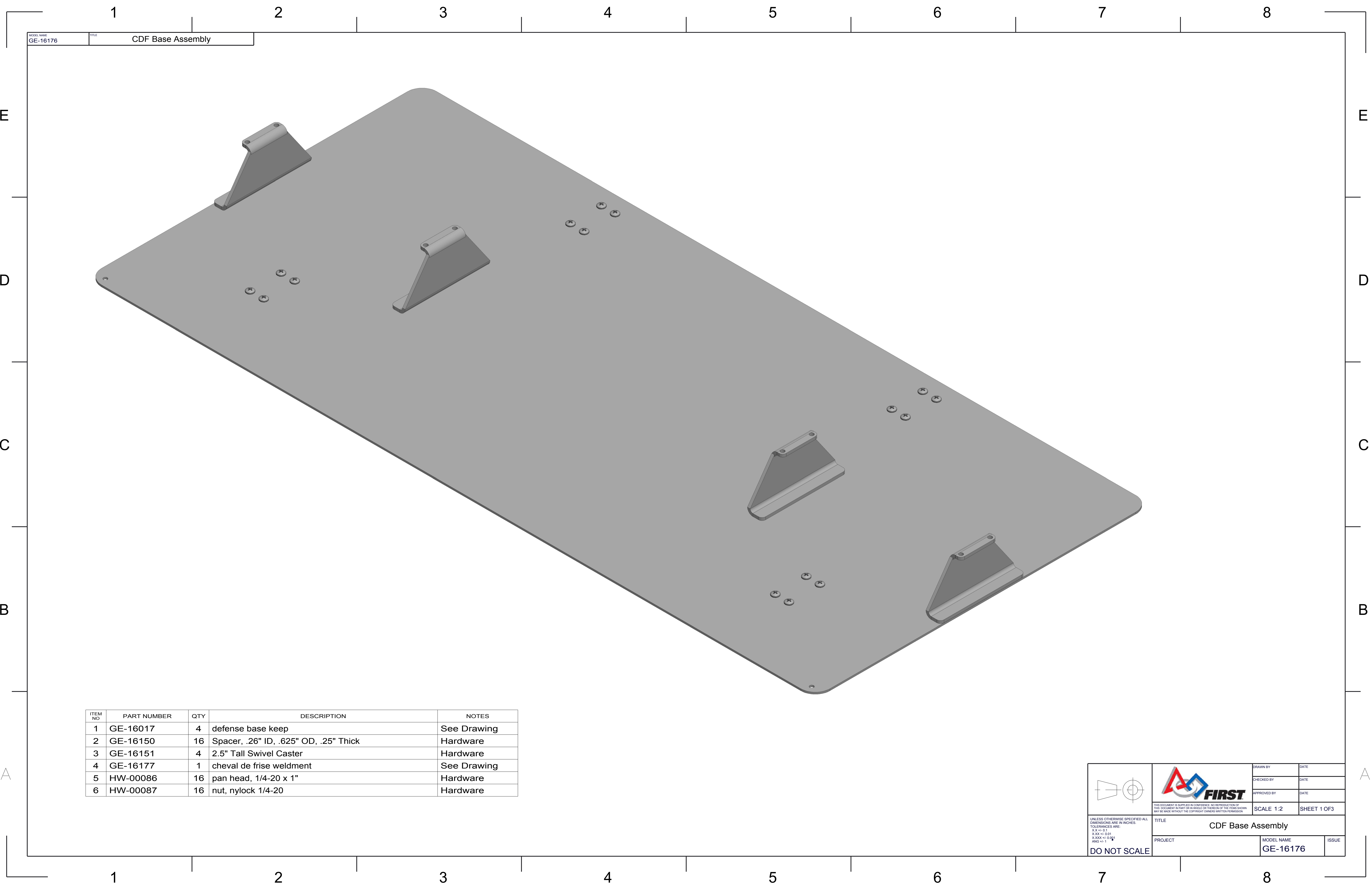

ITEM NO	PART NUMBER	QTY	DESCRIPTION	NOTES
1	GE-16017	4	defense base keep	See Drawing
2	GE-16150	16	Spacer, .26" ID, .625" OD, .25" Thick	Hardware
3	GE-16151	4	2.5" Tall Swivel Caster	Hardware
4	GE-16177	1	cheval de frise weldment	See Drawing
5	HW-00086	16	pan head, 1/4-20 x 1"	Hardware
6	HW-00087	16	nut, nylock 1/4-20	Hardware



UNLESS OTHERWISE SPECIFIED ALL DIMENSIONS ARE IN INCHES.
X.X +/- .01
X.XX +/- 0.01
X.XXX +/- 0.001
ANG +/- 1

DO NOT SCALE

TITLE
CDF Base Assembly

PROJECT

DRAWN BY
CHECKED BY
APPROVED BY

DATE
DATE
DATE

SCALE
1:2



SHEET
1 OF 3

MODEL NAME
GE-16176

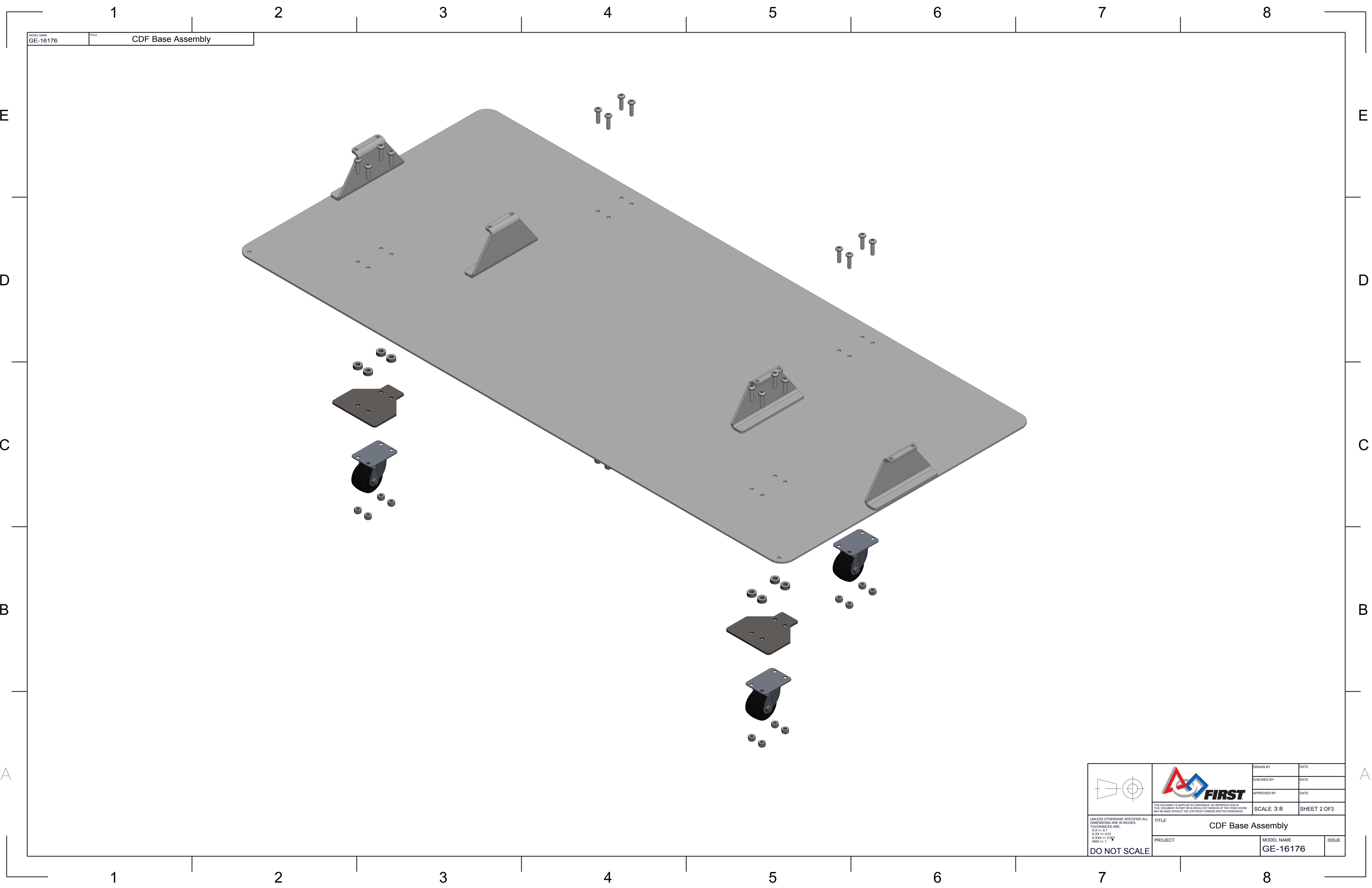

ISSUE

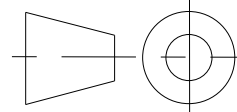

MODEL NAME	TITLE
GE-16176	CDF Base Assembly

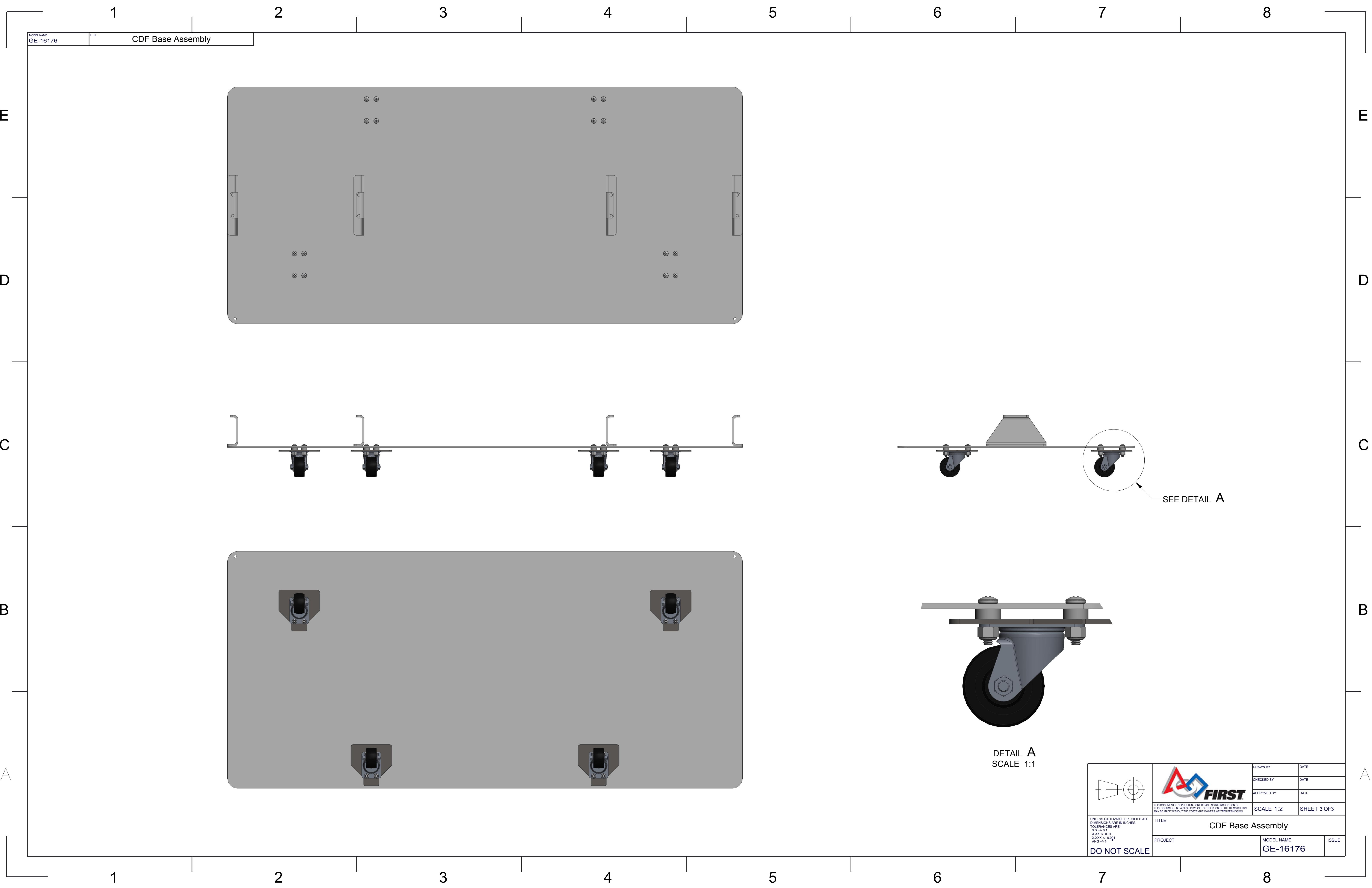
 <small>UNLESS OTHERWISE SPECIFIED ALL DIMENSIONS ARE IN INCHES. X.X +/- 0.1 X.XX +/- 0.01 X.XXX +/- 0.001 ANG +/- 1</small> DO NOT SCALE	 <small>THIS DOCUMENT IS SUPPLIED IN CONFIDENCE. NO REPRODUCTION OF THIS DOCUMENT IN PART OR IN WHOLE OR THEREON OF THE ITEMS SHOWN MAY BE MADE WITHOUT THE COPYRIGHT OWNERS WRITTEN PERMISSION.</small>	DRAWN BY	DATE	
		CHECKED BY	DATE	
		APPROVED BY	DATE	
		SCALE 3:8		SHEET 2 OF 3
TITLE CDF Base Assembly				
PROJECT		MODEL NAME GE-16176	ISSUE	

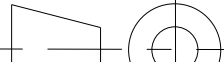

 <div>UNLESS OTHERWISE SPECIFIED ALL DIMENSIONS ARE IN INCHES. TOLERANCES ARE: X.XX +/- 0.1 X.XXX +/- 0.001 ANG +/- 1</div> <div>DO NOT SCALE</div>	 <div>THIS DOCUMENT IS SUPPLIED IN CONFIDENCE. NO REPRODUCTION OF THIS DOCUMENT IN PART OR IN WHOLE OR THEREON OF THE ITEMS SHOWN MAY BE MADE WITHOUT THE COPYRIGHT OWNERS WRITTEN PERMISSION</div>	DRAWN BY	DATE
		CHECKED BY	DATE
		APPROVED BY	DATE
		SCALE 1:2	
TITLE CDF Base Assembly			
PROJECT		MODEL NAME GE-16176	ISSUE

DETAIL A
SCALE 1:1

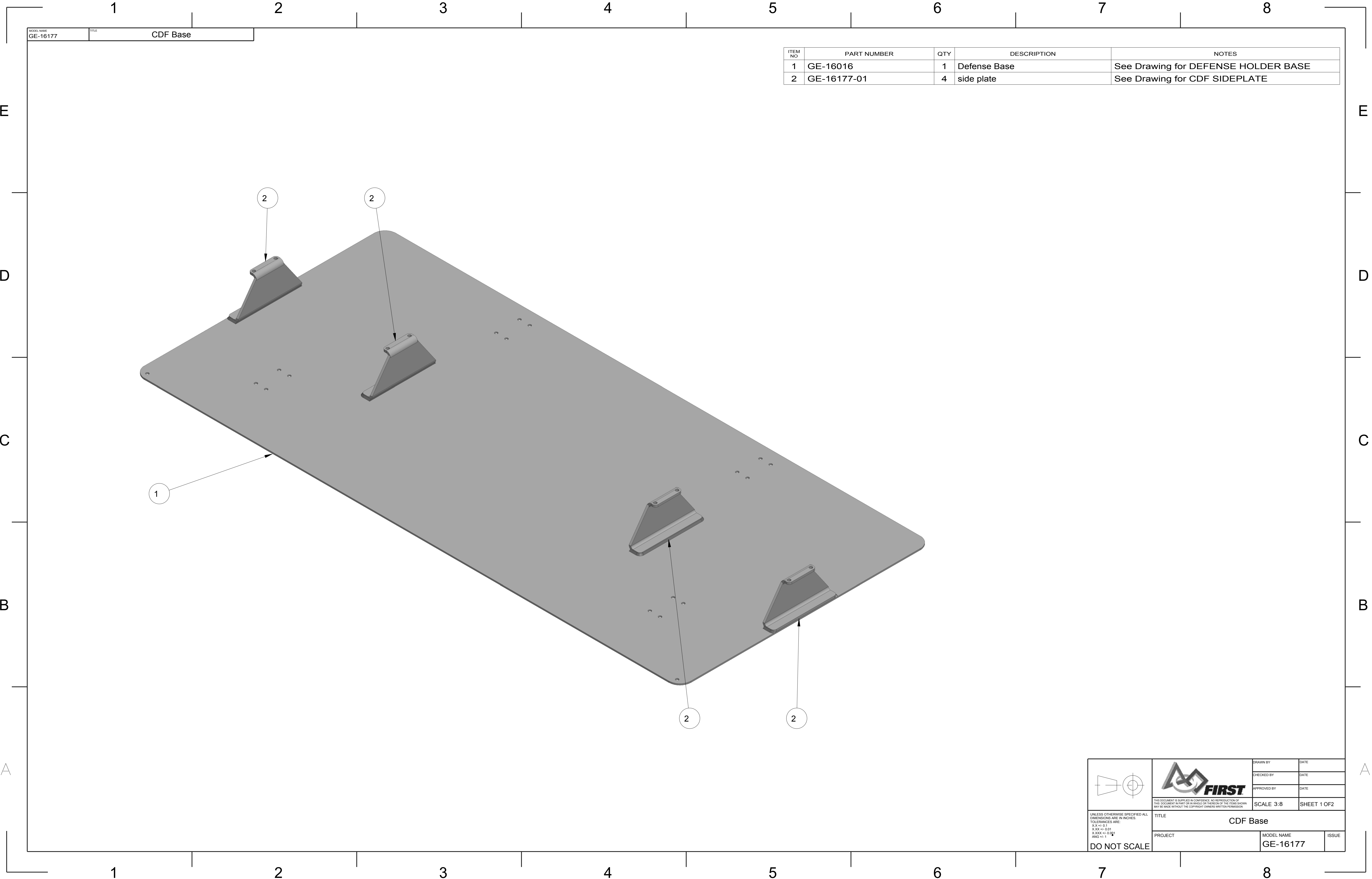

ITEM NO	PART NUMBER	QTY	DESCRIPTION	NOTES
1	GE-16016	1	Defense Base	See Drawing for DEFENSE HOLDER BASE
2	GE-16177-01	4	side plate	See Drawing for CDF SIDEPLATE

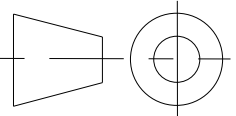

UNLESS OTHERWISE SPECIFIED ALL DIMENSIONS ARE IN INCHES.
X.XX +/- 0.1
X.XX +/- 0.01
X.XXX +/- 0.001
ANG +/- 1

DO NOT SCALE



TITLE
CDF Base

PROJECT



DRAWN BY	DATE
CHECKED BY	DATE
APPROVED BY	DATE

SCALE 3:8

SHEET 1 OF 2

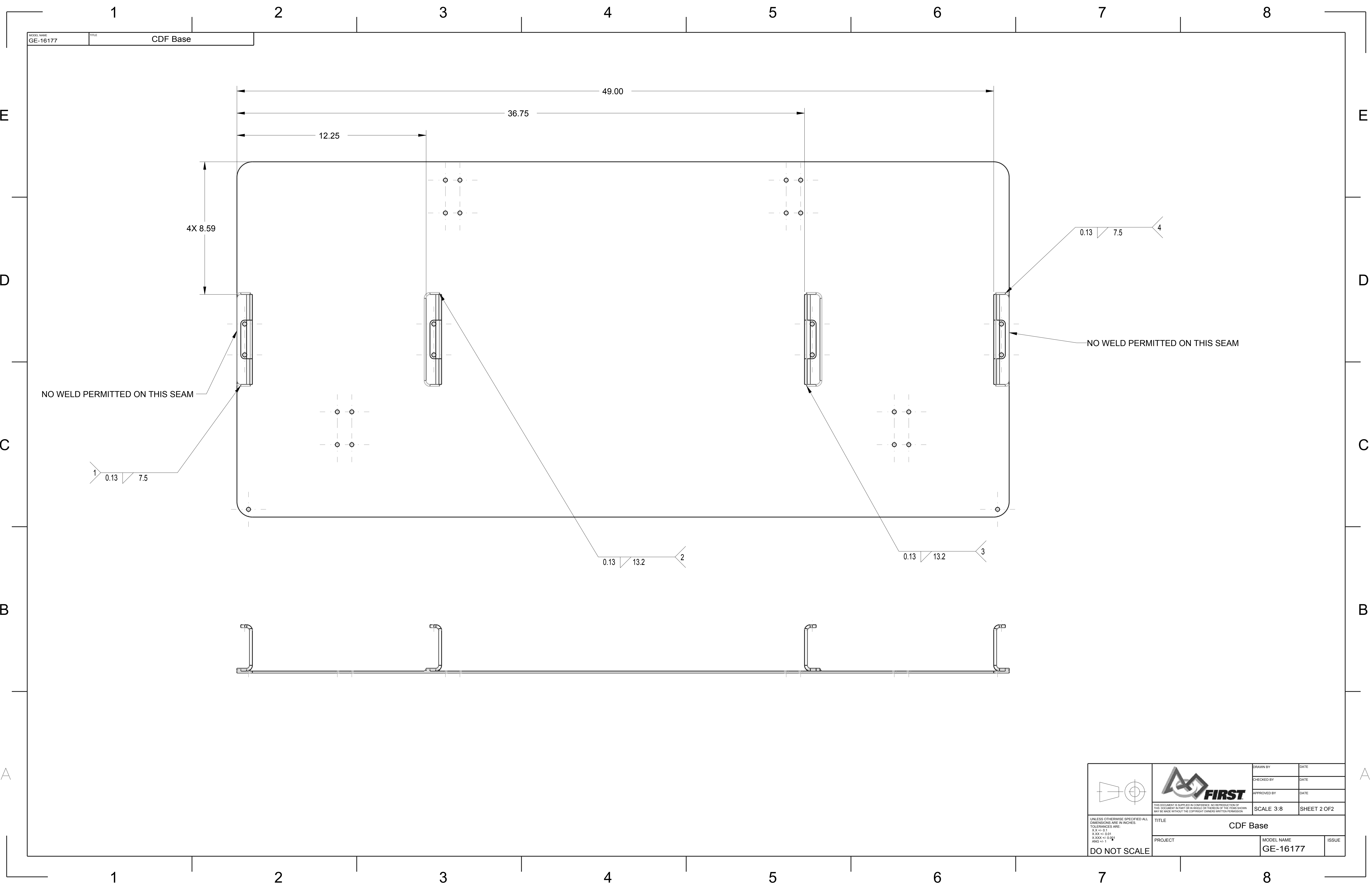
MODEL NAME	ISSUE
GE-16177	

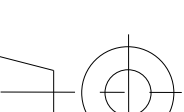

	 FIRST	DRAWN BY	DATE
		CHECKED BY	DATE
		APPROVED BY	DATE
		SCALE 3:8	SHEET 2 OF 2
THIS DOCUMENT IS SUPPLIED IN CONFIDENCE. NO REPRODUCTION OF THIS DOCUMENT IN PART OR IN WHOLE OR THEREON OF THE ITEMS SHOWN MAY BE MADE WITHOUT THE COPYRIGHT OWNERS WRITTEN PERMISSION.			
TITLE CDF Base			
PROJECT		MODEL NAME GE-16177	ISSUE
UNLESS OTHERWISE SPECIFIED ALL DIMENSIONS ARE IN INCHES. TOLERANCES ARE: XXX +/- 0.1 X.XXX +/- 0.01 X.XXXX +/- 0.001 ANG +/- 1			
DO NOT SCALE			

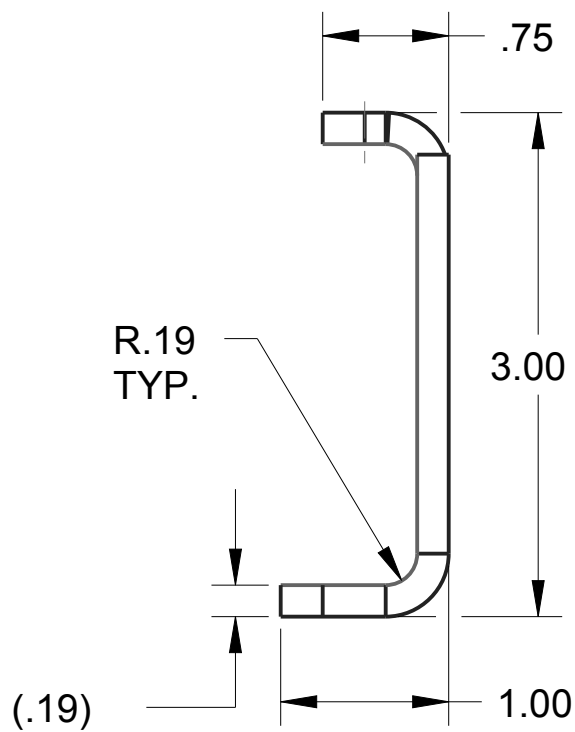
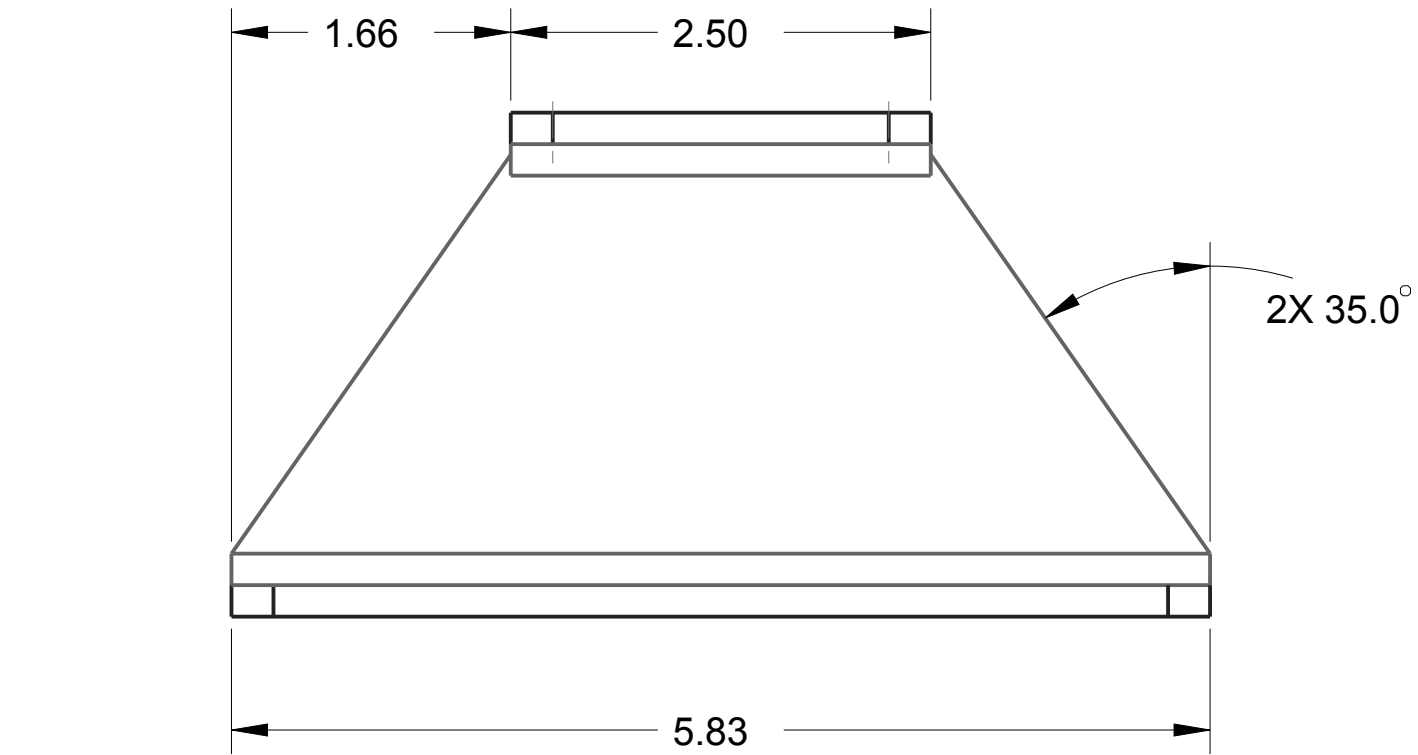
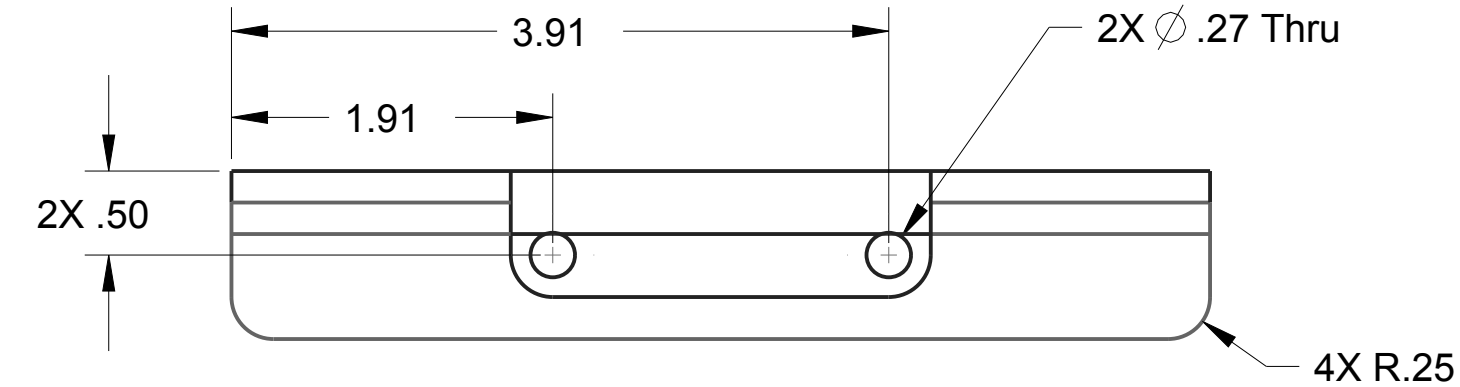



NOTE

Material: Steel Sheet, .1875"

Scale: 7:8

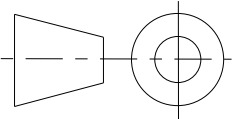
Remove all burrs and sharp edges

		DRAWN BY	DATE
		CHECKED BY	DATE
		APPROVED BY	DATE
	THIS DOCUMENT IS SUPPLIED IN CONFIDENCE. NO REPRODUCTION OF THIS DOCUMENT IN PART OR IN WHOLE OR THEREON OF THE ITEMS SHOWN MAY BE MADE WITHOUT THE COPYRIGHT OWNERS WRITTEN PERMISSION		SCALE 7:8
UNLESS OTHERWISE SPECIFIED ALL DIMENSIONS ARE IN INCHES. TOLERANCES ARE: X.X +/- 0.1 X.XX +/- 0.01 X.XXX +/- 0.001 ANG +/- 1°			
TITLE <div>Sideplate, CDF</div>			
PROJECT		MODEL NAME GE-16177-01	ISSUE
DO NOT SCALE			

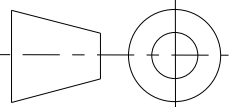

UNLESS OTHERWISE SPECIFIED ALL DIMENSIONS ARE IN INCHES. TOLERANCES ARE:
X.X +/- 0.1
X.XX +/- 0.01
X.XXX +/- 0.001
ANG +/- 1°

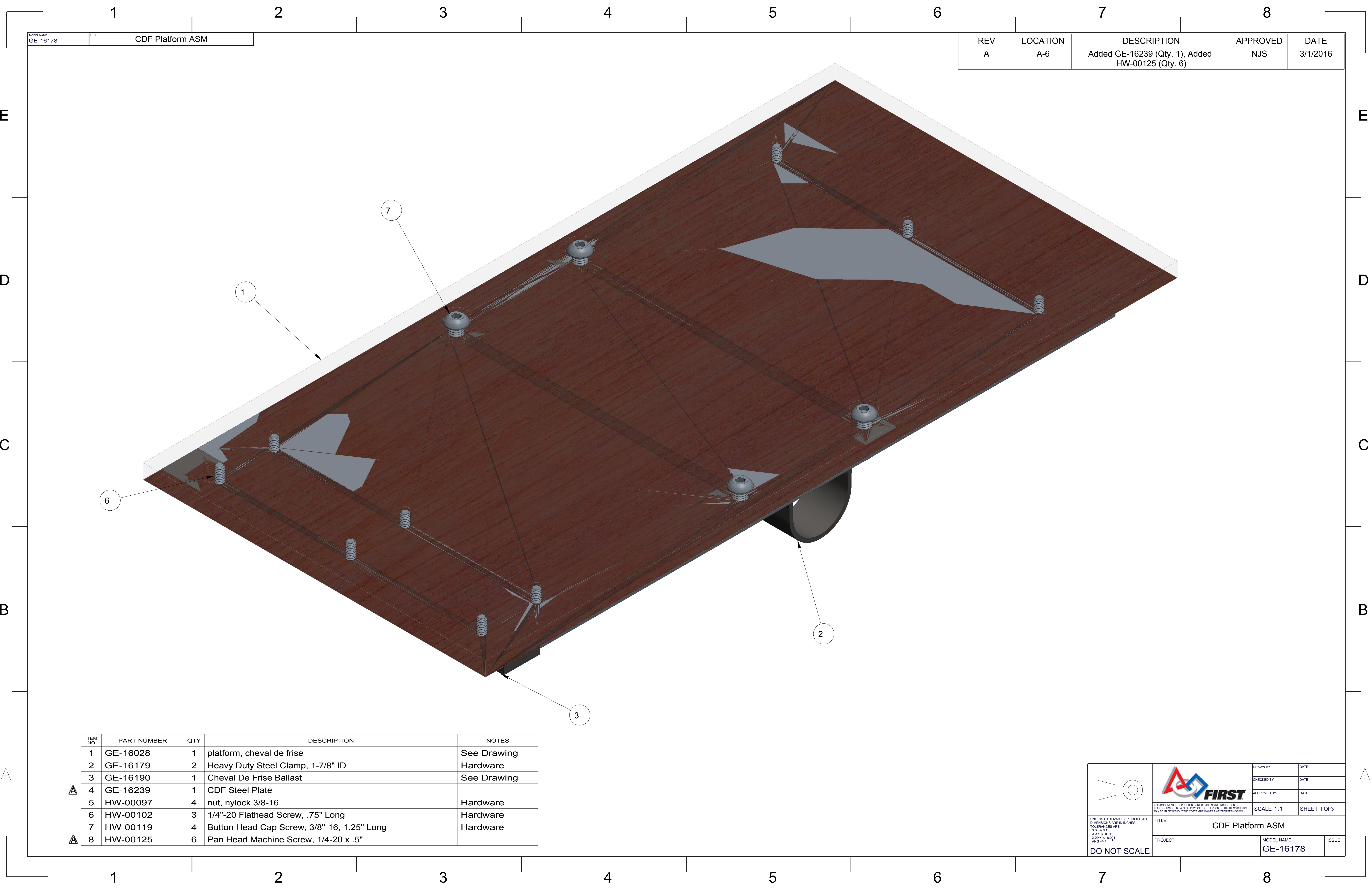

DO NOT SCALE



MODEL NAME	TITLE
GE-16178	CDF Platform ASM

REV	LOCATION	DESCRIPTION	APPROVED	DATE
A	A-6	Added GE-16239 (Qty. 1), Added HW-00125 (Qty. 6)	NJS	3/1/2016

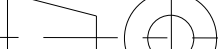

ITEM NO	PART NUMBER	QTY	DESCRIPTION	NOTES
1	GE-16028	1	platform, cheval de frise	See Drawing
2	GE-16179	2	Heavy Duty Steel Clamp, 1-7/8" ID	Hardware
3	GE-16190	1	Cheval De Frise Ballast	See Drawing
⚠4	GE-16239	1	CDF Steel Plate	
5	HW-00097	4	nut, nylock 3/8-16	Hardware
6	HW-00102	3	1/4"-20 Flathead Screw, .75" Long	Hardware
7	HW-00119	4	Button Head Cap Screw, 3/8"-16, 1.25" Long	Hardware
⚠8	HW-00125	6	Pan Head Machine Screw, 1/4-20 x .5"	

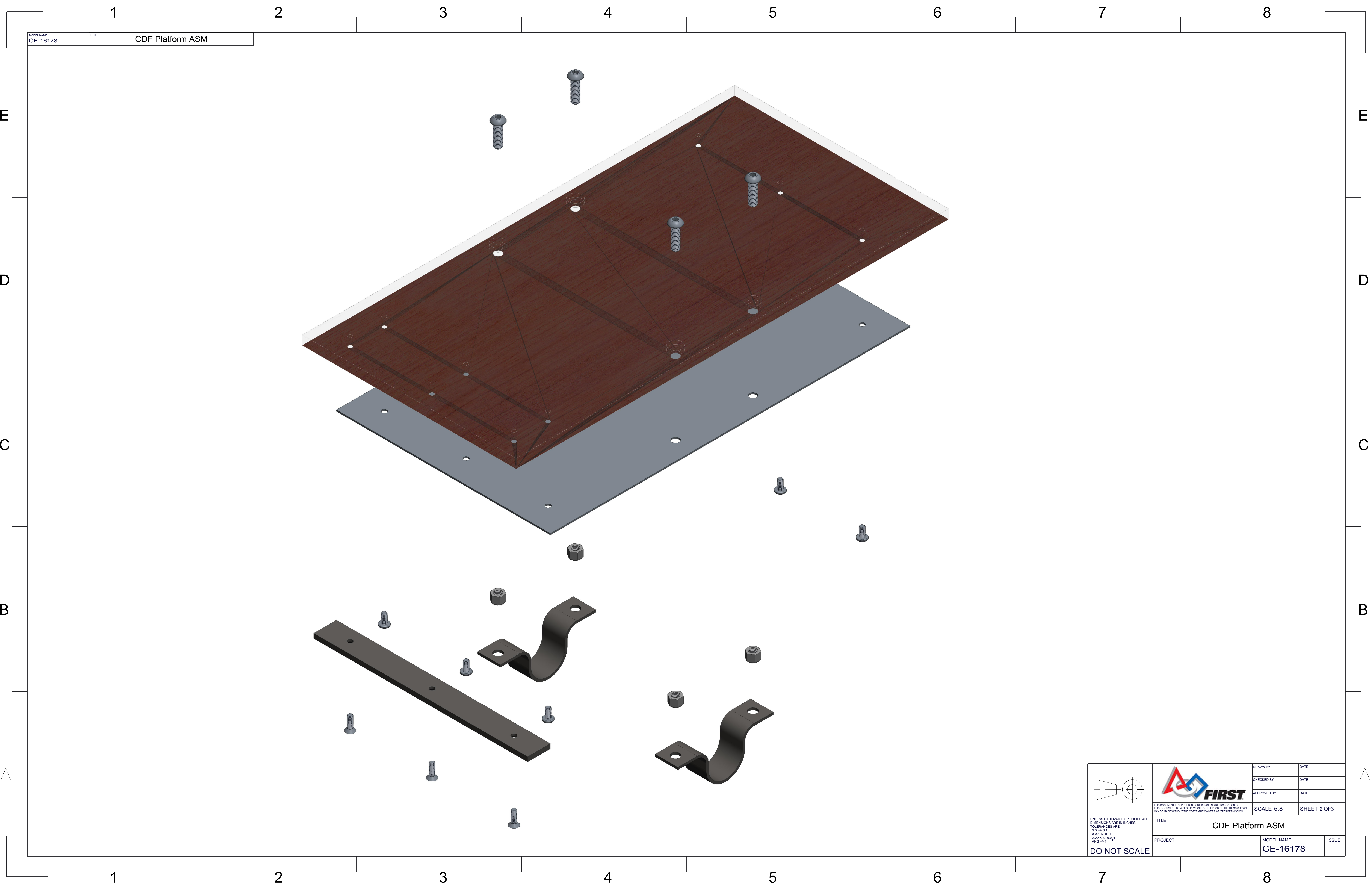
 <div>UNLESS OTHERWISE SPECIFIED ALL DIMENSIONS ARE IN INCHES. TOLERANCES ARE: X.XX +/- 0.1 X.XXX +/- 0.001 ANG +/- 1</div> <div>DO NOT SCALE</div>	 <div>THIS DOCUMENT IS SUPPLIED IN CONFIDENCE. NO REPRODUCTION OF THIS DOCUMENT IN PART OR IN WHOLE OR THEREON OF THE ITEMS SHOWN MAY BE MADE WITHOUT THE COPYRIGHT OWNERS WRITTEN PERMISSION</div>	DRAWN BY	DATE
		CHECKED BY	DATE
		APPROVED BY	DATE
		SCALE 1:1	SHEET 1 OF 3
TITLE		CDF Platform ASM	
PROJECT	MODEL NAME		ISSUE
	GE-16178		



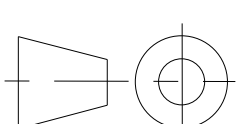

MODEL NAME
GE-16178

TITLE
CDF Platform ASM

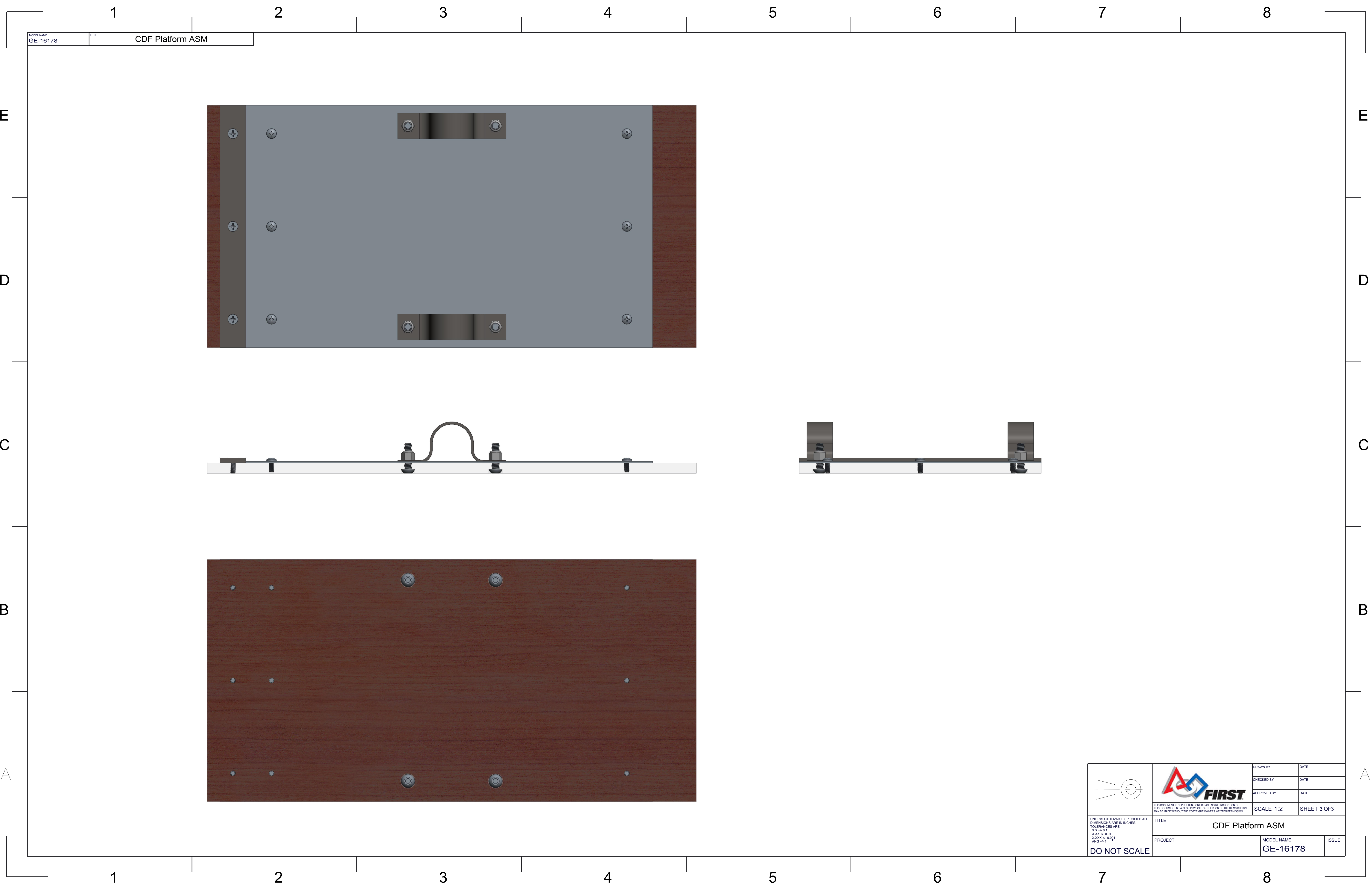
 <div>UNLESS OTHERWISE SPECIFIED ALL DIMENSIONS ARE IN INCHES TOLERANCES ARE: XXX +/- 0.1 X.XXX +/- 0.01 X.XXXX +/- 0.001 ANG +/- 1</div> <div>DO NOT SCALE</div>	 <div>THIS DOCUMENT IS SUPPLIED IN CONFIDENCE. NO REPRODUCTION OF THIS DOCUMENT IN PART OR IN WHOLE OR THEREON OF THE ITEMS SHOWN MAY BE MADE WITHOUT THE COPYRIGHT OWNERS WRITTEN PERMISSION</div>	DRAWN BY	DATE
		CHECKED BY	DATE
		APPROVED BY	DATE
		SCALE 5:8	
TITLE CDF Platform ASM			
PROJECT		MODEL NAME GE-16178	ISSUE

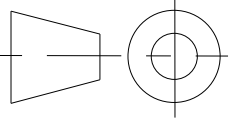

MODEL NAME	TITLE
GE-16178	CDF Platform ASM

 UNLESS OTHERWISE SPECIFIED ALL DIMENSIONS ARE IN INCHES. XXX +/- 0.01 X.XXX +/- 0.001 ANG +/- 1 DO NOT SCALE	 THIS DOCUMENT IS SUPPLIED IN CONFIDENCE. NO REPRODUCTION OF THIS DOCUMENT IN PART OR IN WHOLE OR THEREON OF THE ITEMS SHOWN MAY BE MADE WITHOUT THE COPYRIGHT OWNERS WRITTEN PERMISSION.	DRAWN BY	DATE
		CHECKED BY	DATE
		APPROVED BY	DATE
		TITLE CDF Platform ASM	
PROJECT		MODEL NAME GE-16178	ISSUE

REV	LOCATION	DESCRIPTION	APPROVED	DATE
A	A-1	Material Update	NJS	3/1/2016

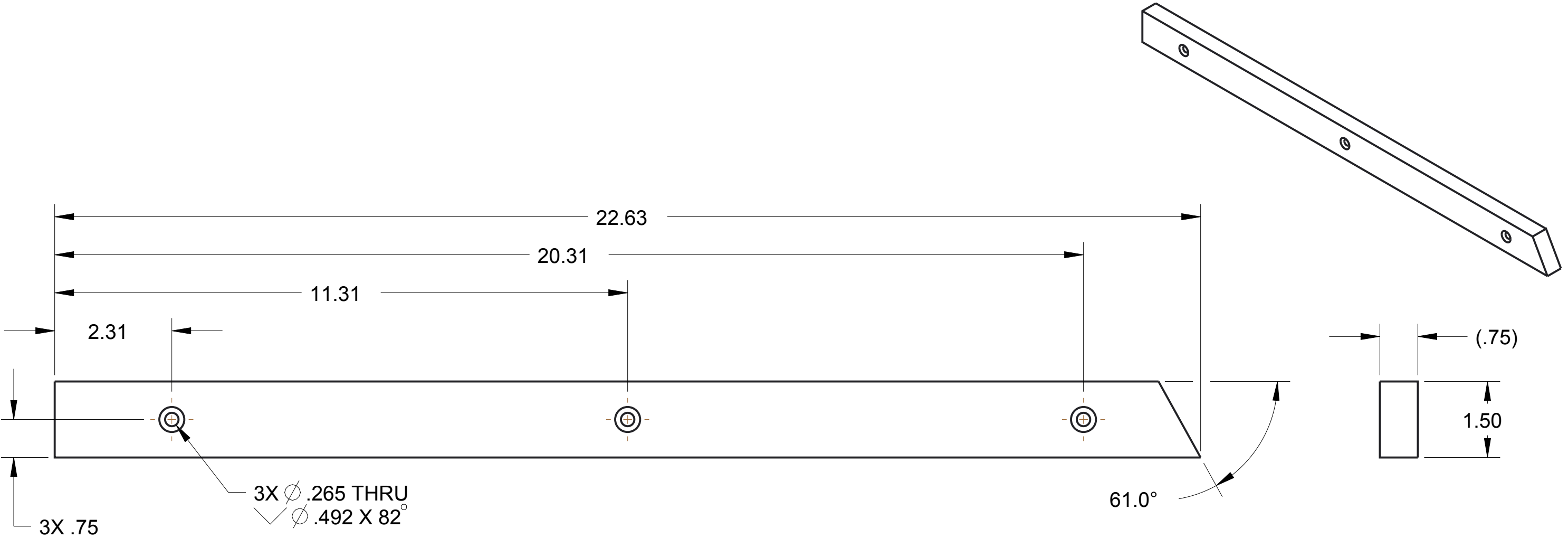

NOTES:
1. MATERIAL: 3/4" CLEAR POLYCARBONATE OR BLACK HDPE
2. REMOVE ALL BURRS AND SHARP EDGES



DRAWN BY

CHECKED BY

APPROVED BY

DATE

DATE

DATE

THIS DOCUMENT IS SUPPLIED IN CONFIDENCE. NO REPRODUCTION OF THIS DOCUMENT IN PART OR IN WHOLE OR THEREON OF THE ITEMS SHOWN MAY BE MADE WITHOUT THE COPYRIGHT OWNERS WRITTEN PERMISSION

SCALE 1:2

SHEET 1 OF 1

TITLE
CLEAT, HALF CORNER

PROJECT

MODEL NAME
GE-16181

ISSUE

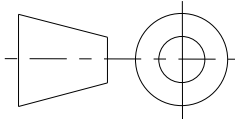

UNLESS OTHERWISE SPECIFIED ALL DIMENSIONS ARE IN INCHES.
TOLERANCES ARE:
X.X +/- 0.1
X.XX +/- 0.01
X.XXX +/- 0.001
ANG +/- 1°

DO NOT SCALE

MODEL NAME
GE-16183

TITLE
CLEAT, MIDDLE RAMP

REV	LOCATION	DESCRIPTION	APPROVED	DATE
A	A-1	Material Update	NJS	3/1/2016

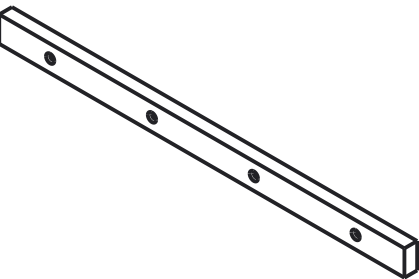
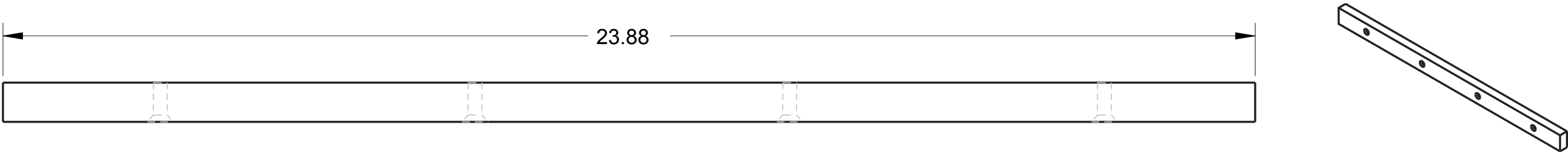

SCALE 1:8

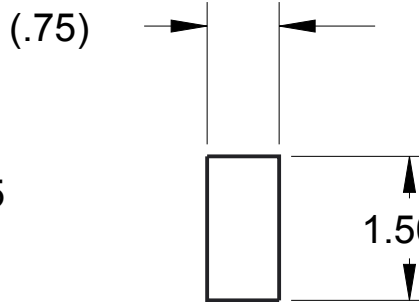
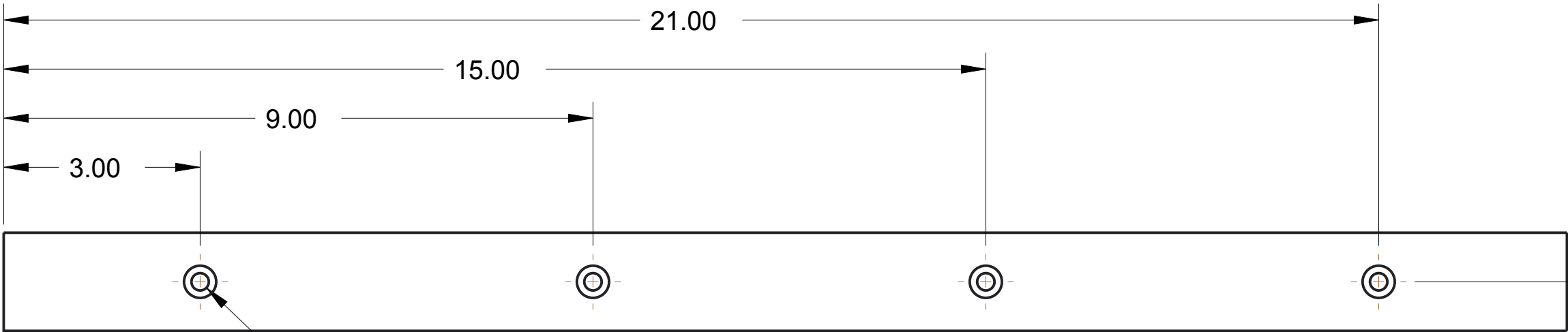

4X \varnothing .265 THRU
 \checkmark \varnothing .492 X 82°



NOTES:
1. MATERIAL: 3/4" CLEAR POLYCARBONATE OR BLACK HDPE
2. REMOVE ALL BURRS AND SHARP EDGES.

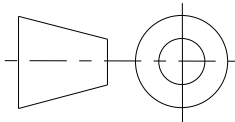

UNLESS OTHERWISE SPECIFIED ALL
DIMENSIONS ARE IN INCHES.
TOLERANCES ARE:
X.X +/- 0.1
X.XX +/- 0.01
X.XXX +/- 0.001
ANG +/- 1°

DO NOT SCALE



DRAWN BY	DATE
CHECKED BY	DATE
APPROVED BY	DATE
SCALE 1:2	SHEET 1 OF 1

TITLE CLEAT, MIDDLE RAMP		
PROJECT	MODEL NAME GE-16183	ISSUE

REV	LOCATION	DESCRIPTION	APPROVED	DATE
A	A-1	Material Update	NJS	3/1/2016

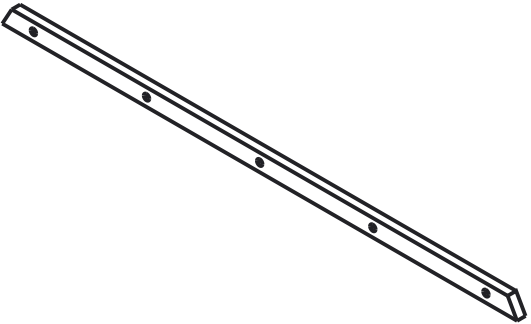

SCALE 1:12

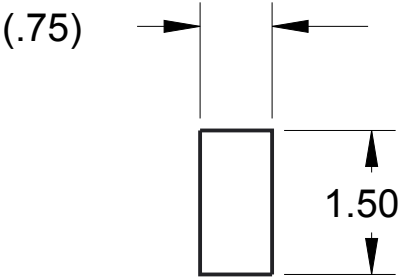
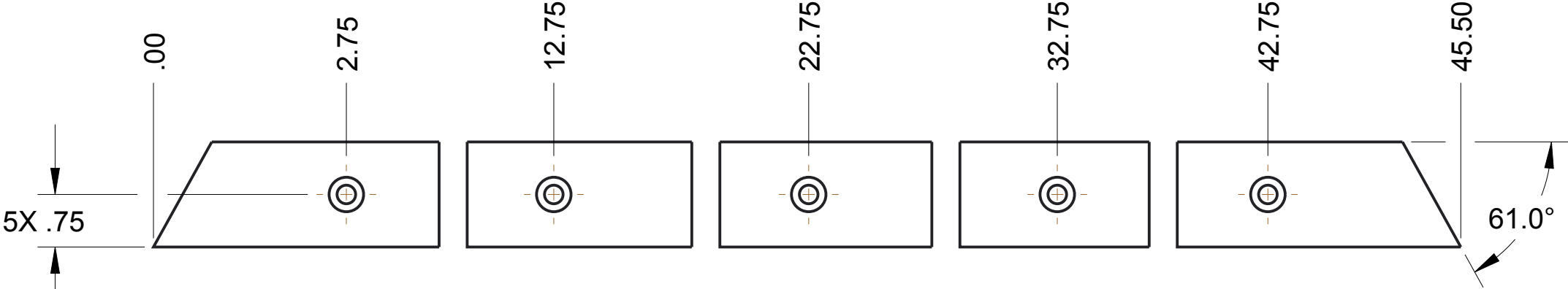

NOTES;
1. MATERIAL: 3/4" CLEAR POLYCARBONATE OR BLACK HDPE
2. REMOVE ALL BURRS AND SHARP EDGES

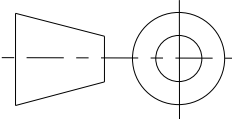

UNLESS OTHERWISE SPECIFIED ALL
DIMENSIONS ARE IN INCHES.
TOLERANCES ARE:
X.X +/- 0.1
X.XX +/- 0.01
X.XXX +/- 0.001
ANG +/- .1°

DO NOT SCALE



THIS DOCUMENT IS SUPPLIED IN CONFIDENCE. NO REPRODUCTION OF
THIS DOCUMENT IN PART OR IN WHOLE OR THEREON OF THE ITEMS SHOWN
MAY BE MADE WITHOUT THE COPYRIGHT OWNERS WRITTEN PERMISSION

TITLE
CLEAT, CORNER RAMP

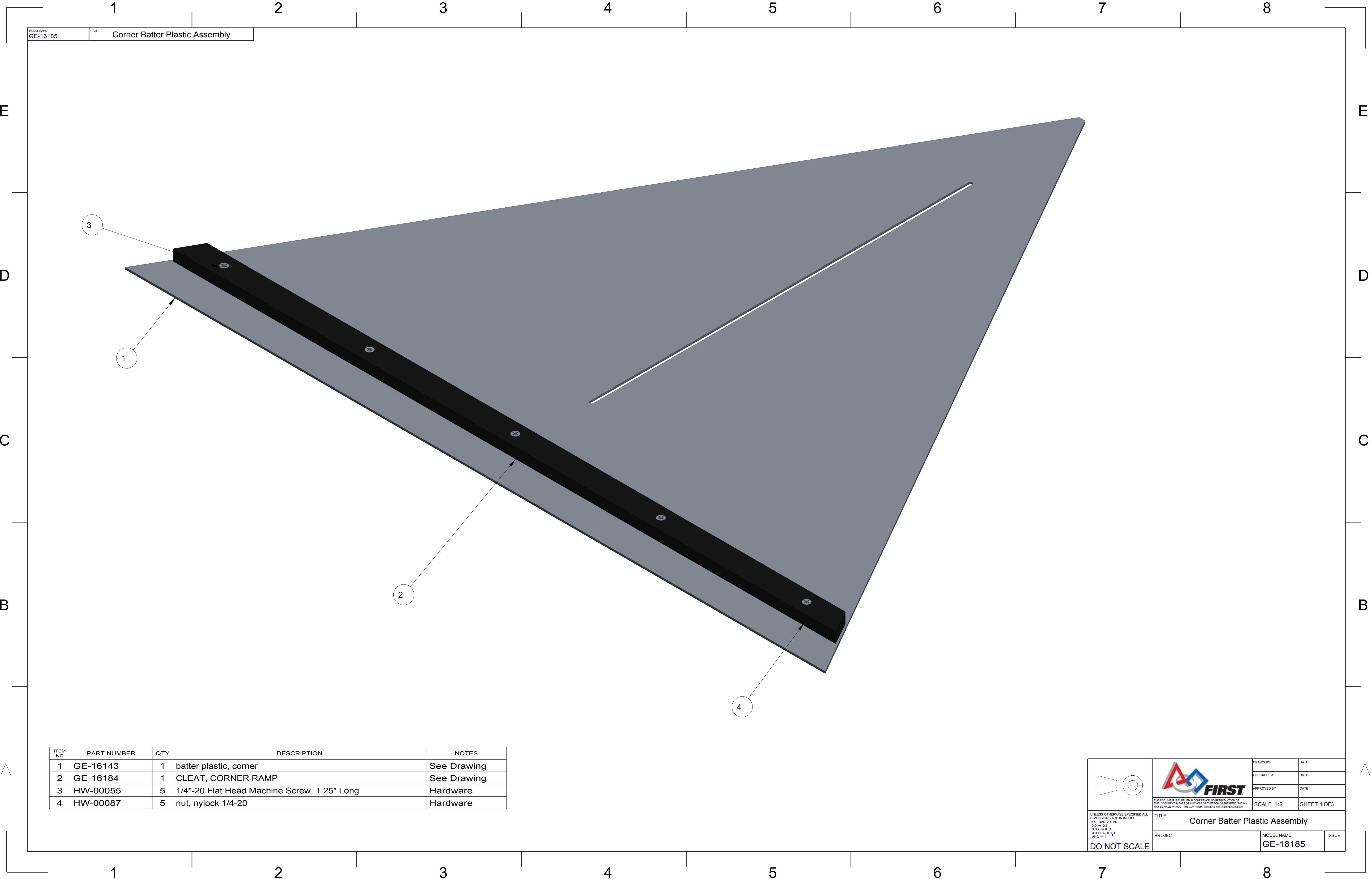

PROJECT	MODEL NAME GE-16184	ISSUE
---------	------------------------	-------

DRAWN BY	DATE
CHECKED BY	DATE
APPROVED BY	DATE
SCALE 1:2	SHEET 1 OF 1



MODEL NAME	TITLE
GE-16185	Corner Batter Plastic Assembly

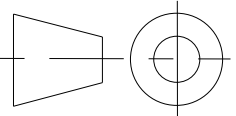

ITEM NO	PART NUMBER	QTY	DESCRIPTION	NOTES
1	GE-16143	1	batter plastic, corner	See Drawing
2	GE-16184	1	CLEAT, CORNER RAMP	See Drawing
3	HW-00055	5	1/4"-20 Flat Head Machine Screw, 1.25" Long	Hardware
4	HW-00087	5	nut, nylock 1/4-20	Hardware

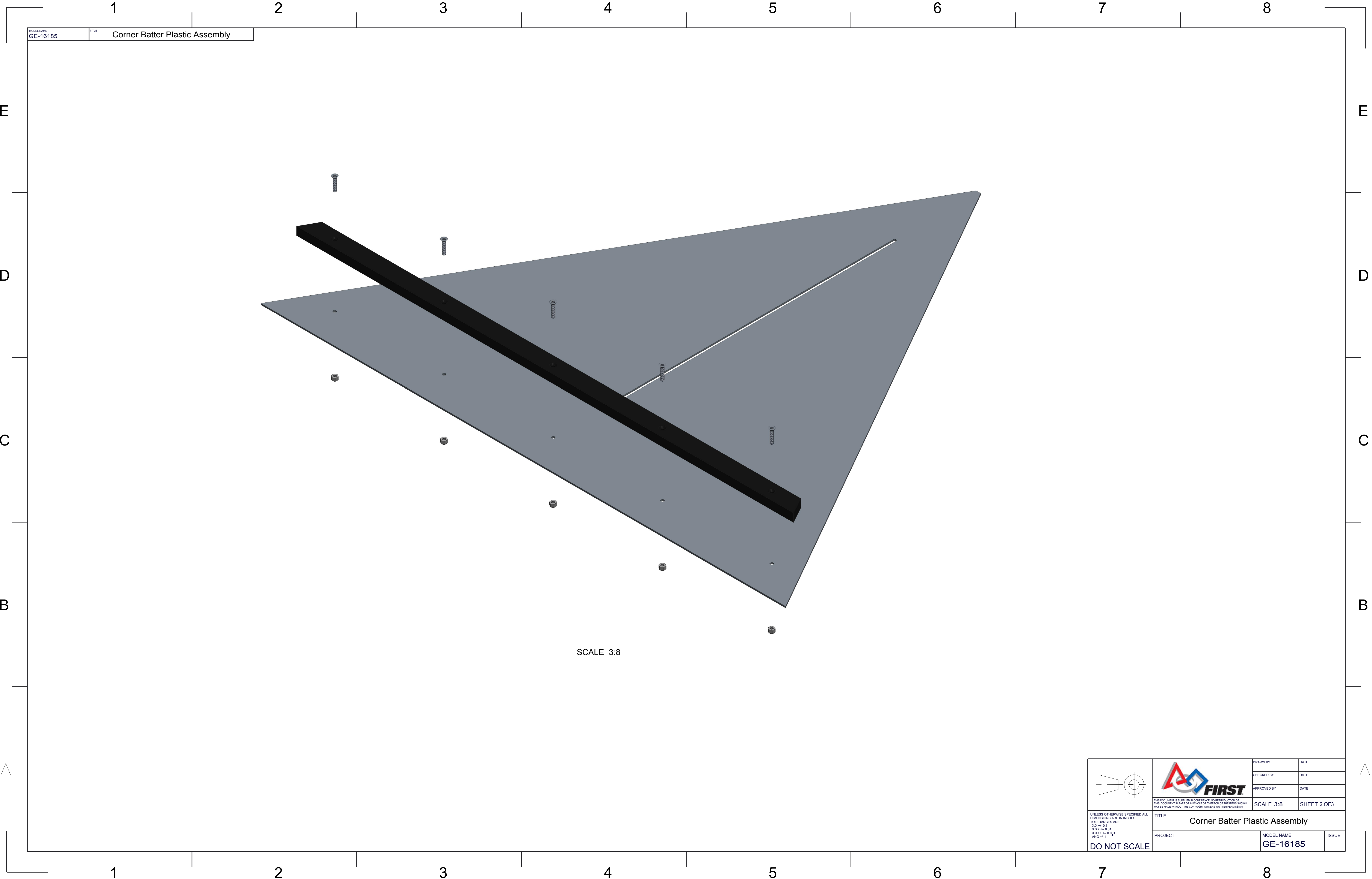
 <small>UNLESS OTHERWISE SPECIFIED ALL DIMENSIONS ARE IN INCHES. XXX +/- 0.01 X.XXX +/- 0.001 ANG +/- 1</small> DO NOT SCALE		DRAWN BY	DATE	
		CHECKED BY	DATE	
		APPROVED BY	DATE	
	THIS DOCUMENT IS SUPPLIED IN CONFIDENCE. NO REPRODUCTION OF THIS DOCUMENT IN PART OR IN WHOLE OR THEREON OF THE ITEMS SHOWN MAY BE MADE WITHOUT THE COPYRIGHT OWNERS WRITTEN PERMISSION.		SCALE 1:2	SHEET 1 OF 3
	TITLE Corner Batter Plastic Assembly		MODEL NAME GE-16185	ISSUE
PROJECT				

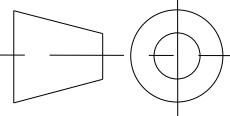

MODEL NAME GE-16185	TITLE Corner Batter Plastic Assembly
------------------------	---

SCALE 3:8

 <small>UNLESS OTHERWISE SPECIFIED ALL DIMENSIONS ARE IN INCHES. XXX +/- 0.01 X.XXX +/- 0.001 ANG +/- 1</small> DO NOT SCALE	 <small>THIS DOCUMENT IS SUPPLIED IN CONFIDENCE. NO REPRODUCTION OF THIS DOCUMENT IN PART OR IN WHOLE OR THEREON OF THE ITEMS SHOWN MAY BE MADE WITHOUT THE COPYRIGHT OWNERS WRITTEN PERMISSION</small>	DRAWN BY	DATE
		CHECKED BY	DATE
		APPROVED BY	DATE
		TITLE Corner Batter Plastic Assembly	
PROJECT		MODEL NAME GE-16185	ISSUE

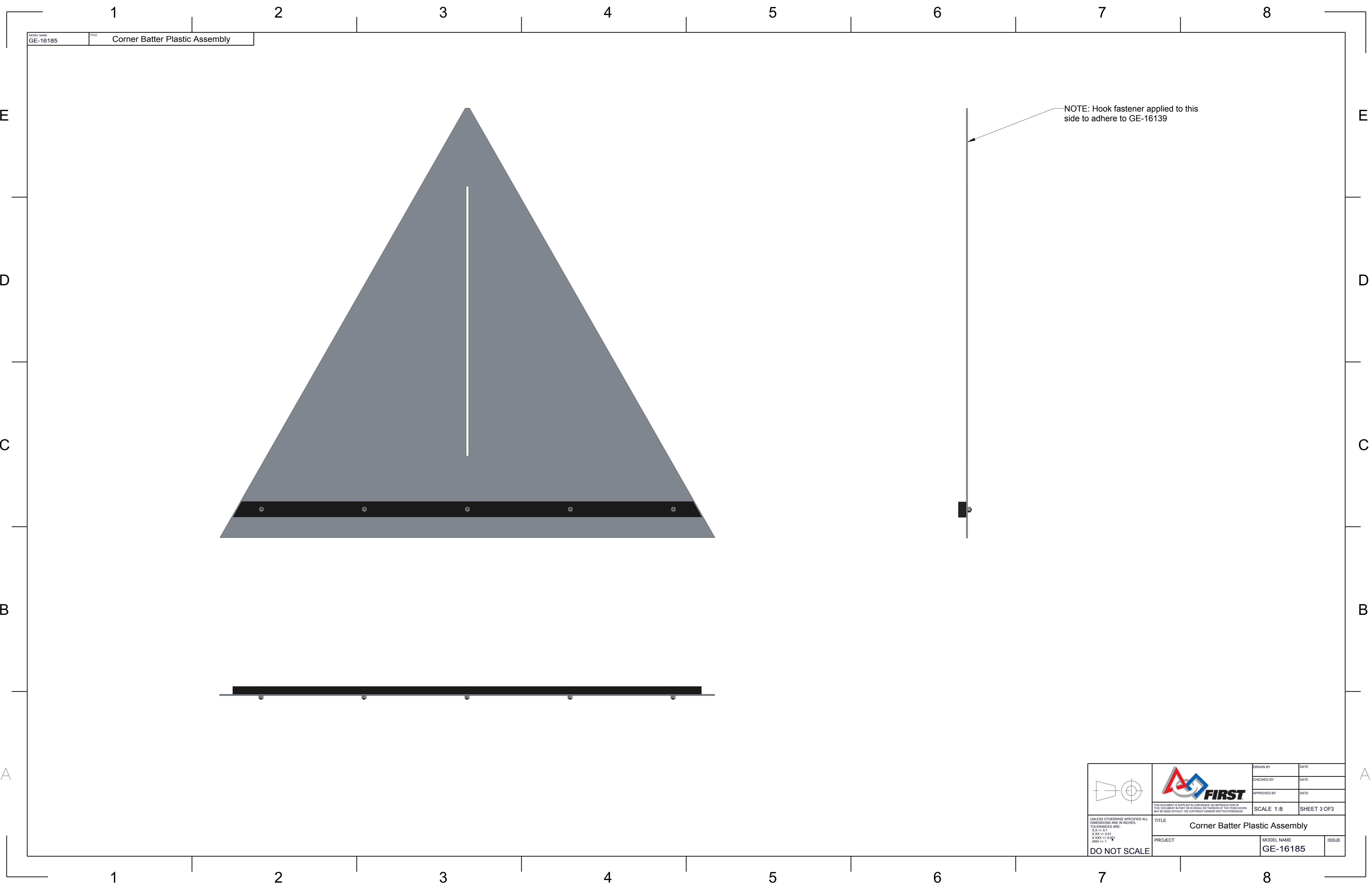

MODEL NAME
GE-16185

TITLE
Corner Batter Plastic Assembly

NOTE: Hook fastener applied to this side to adhere to GE-16139



FIRST

DRAWN BY	DATE
CHECKED BY	DATE
APPROVED BY	DATE
THIS DOCUMENT IS SUPPLIED IN CONFIDENCE. NO REPRODUCTION OF THIS DOCUMENT IN PART OR IN WHOLE OR THEREOF OR OF THE ITEMS SHOWN MAY BE MADE WITHOUT THE COPYRIGHT OWNER'S WRITTEN PERMISSION.	
SCALE 1:8	
SHEET 3 OF 3	
TITLE Corner Batter Plastic Assembly	
PROJECT	MODEL NAME GE-16185
ISSUE	

UNLESS OTHERWISE SPECIFIED ALL DIMENSIONS ARE IN INCHES.

XX +/- 0.1

XXX +/- 0.01

X,XXX +/- 0.001

ANG +/- 1

DO NOT SCALE

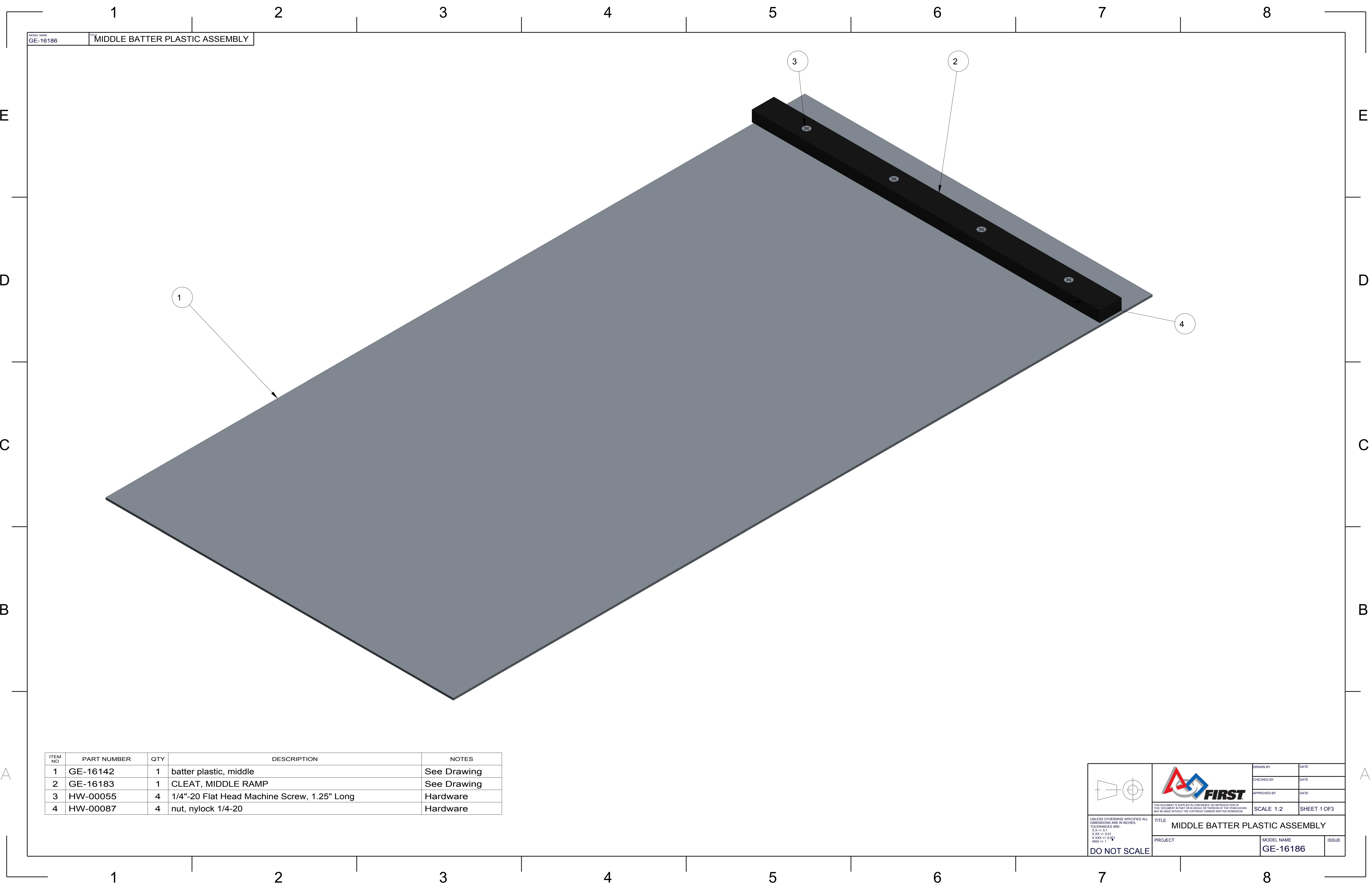

ITEM NO	PART NUMBER	QTY	DESCRIPTION	NOTES
1	GE-16142	1	batter plastic, middle	See Drawing
2	GE-16183	1	CLEAT, MIDDLE RAMP	See Drawing
3	HW-00055	4	1/4"-20 Flat Head Machine Screw, 1.25" Long	Hardware
4	HW-00087	4	nut, nylock 1/4-20	Hardware

UNLESS OTHERWISE SPECIFIED ALL DIMENSIONS ARE IN INCHES.
X.X +/- 0.1
X.XX +/- 0.01
X.XXX +/- 0.001
ANG +/- 1
DO NOT SCALE

DRAWN BY	DATE
CHECKED BY	DATE
APPROVED BY	DATE

TITLE MIDDLE BATTER PLASTIC ASSEMBLY	
PROJECT	MODEL NAME GE-16186
ISSUE	

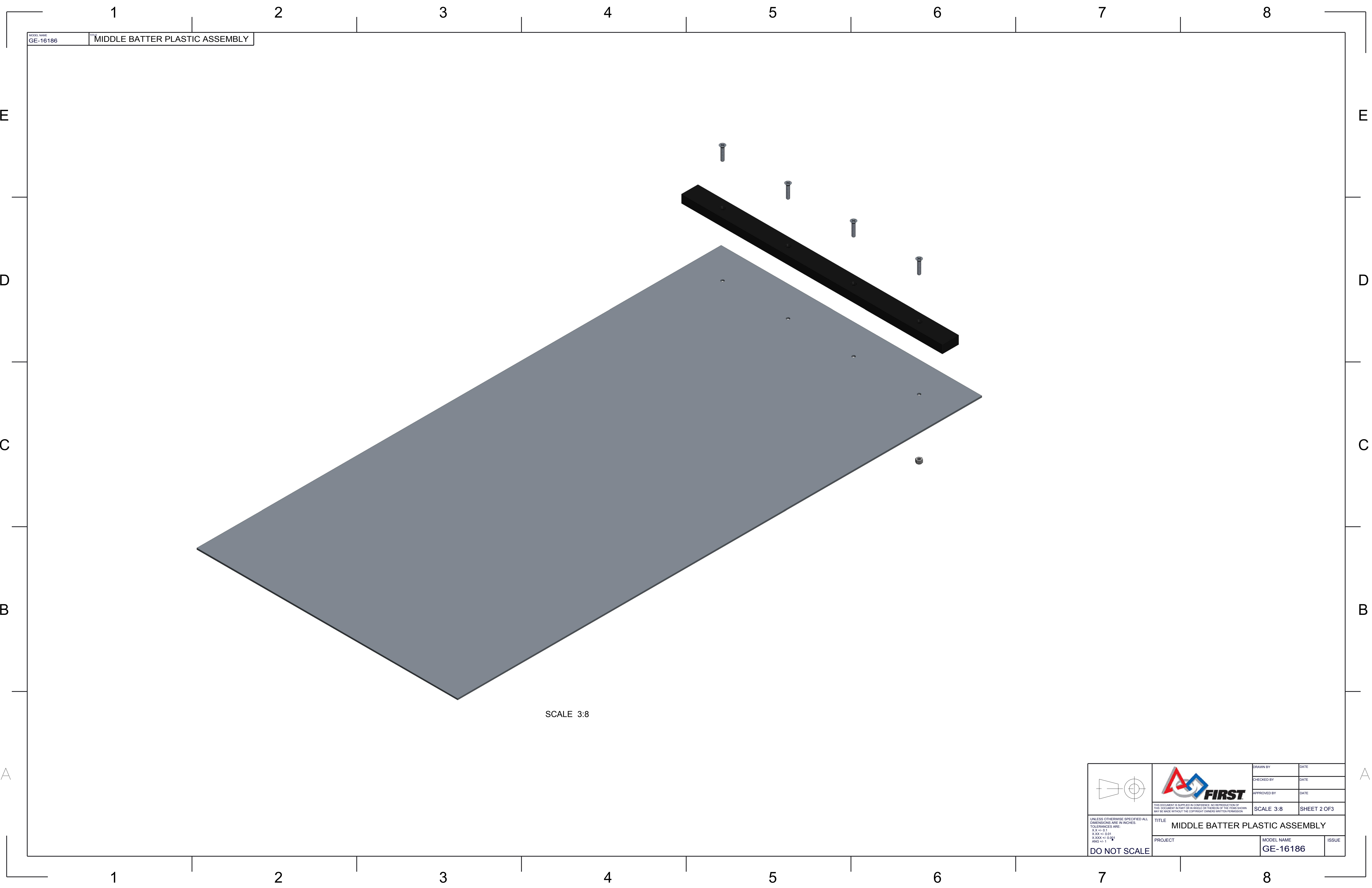

SCALE 1:2	SHEET 1 OF 3
-----------	--------------



MODEL NAME
GE-16186

TITLE
MIDDLE BATTER PLASTIC ASSEMBLY

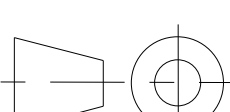

SCALE 3:8

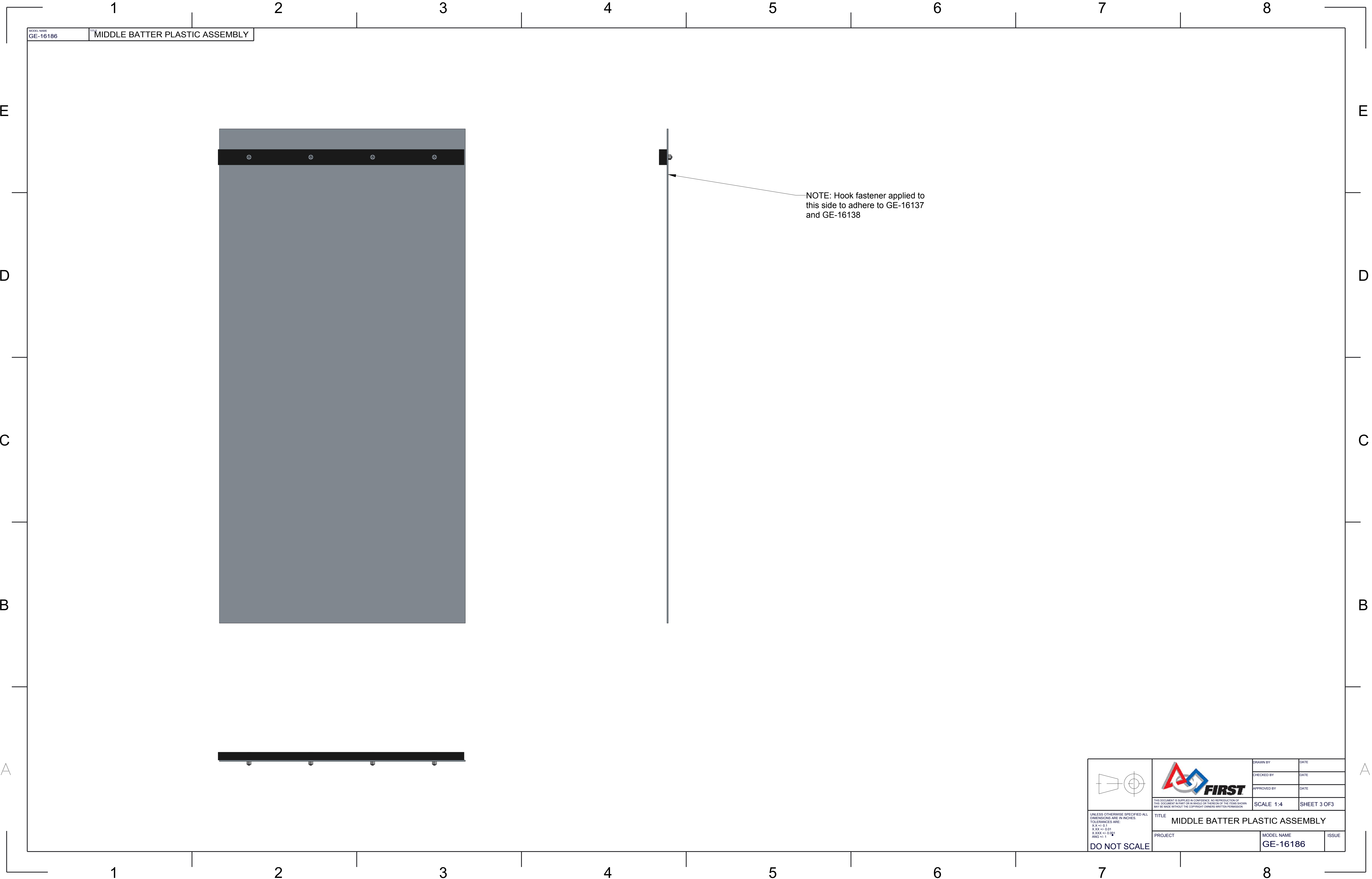
 <div>UNLESS OTHERWISE SPECIFIED ALL DIMENSIONS ARE IN INCHES XXX+/-0.01 X.XXX+/-0.001 ANG +/-1</div> <div>DO NOT SCALE</div>	 <div>THIS DOCUMENT IS SUPPLIED IN CONFIDENCE. NO REPRODUCTION OF THIS DOCUMENT IN PART OR IN WHOLE OR THEREON OF THE ITEMS SHOWN MAY BE MADE WITHOUT THE COPYRIGHT OWNERS WRITTEN PERMISSION</div>	DRAWN BY	DATE
		CHECKED BY	DATE
		APPROVED BY	DATE
		SCALE 3:8	
TITLE			
MIDDLE BATTER PLASTIC ASSEMBLY			
PROJECT	MODEL NAME		ISSUE
	GE-16186		

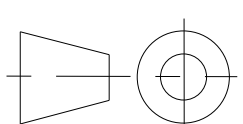

MODEL NAME
GE-16186

TITLE
MIDDLE BATTER PLASTIC ASSEMBLY

 <div>UNLESS OTHERWISE SPECIFIED ALL DIMENSIONS ARE IN INCHES. TOLERANCES ARE: X.X +/- 0.1 X.XX +/- 0.01 X.XXX +/- 0.001 ANG +/- 1</div> <div>DO NOT SCALE</div>	 <div>THIS DOCUMENT IS SUPPLIED IN CONFIDENCE. NO REPRODUCTION OF THIS DOCUMENT IN PART OR IN WHOLE OR THEREON OF THE ITEMS SHOWN MAY BE MADE WITHOUT THE COPYRIGHT OWNERS WRITTEN PERMISSION</div>	DRAWN BY	DATE		
		CHECKED BY	DATE		
		APPROVED BY	DATE		
		SCALE 1:4		SHEET 3 OF 3	
TITLE MIDDLE BATTER PLASTIC ASSEMBLY					
PROJECT		MODEL NAME GE-16186		ISSUE	

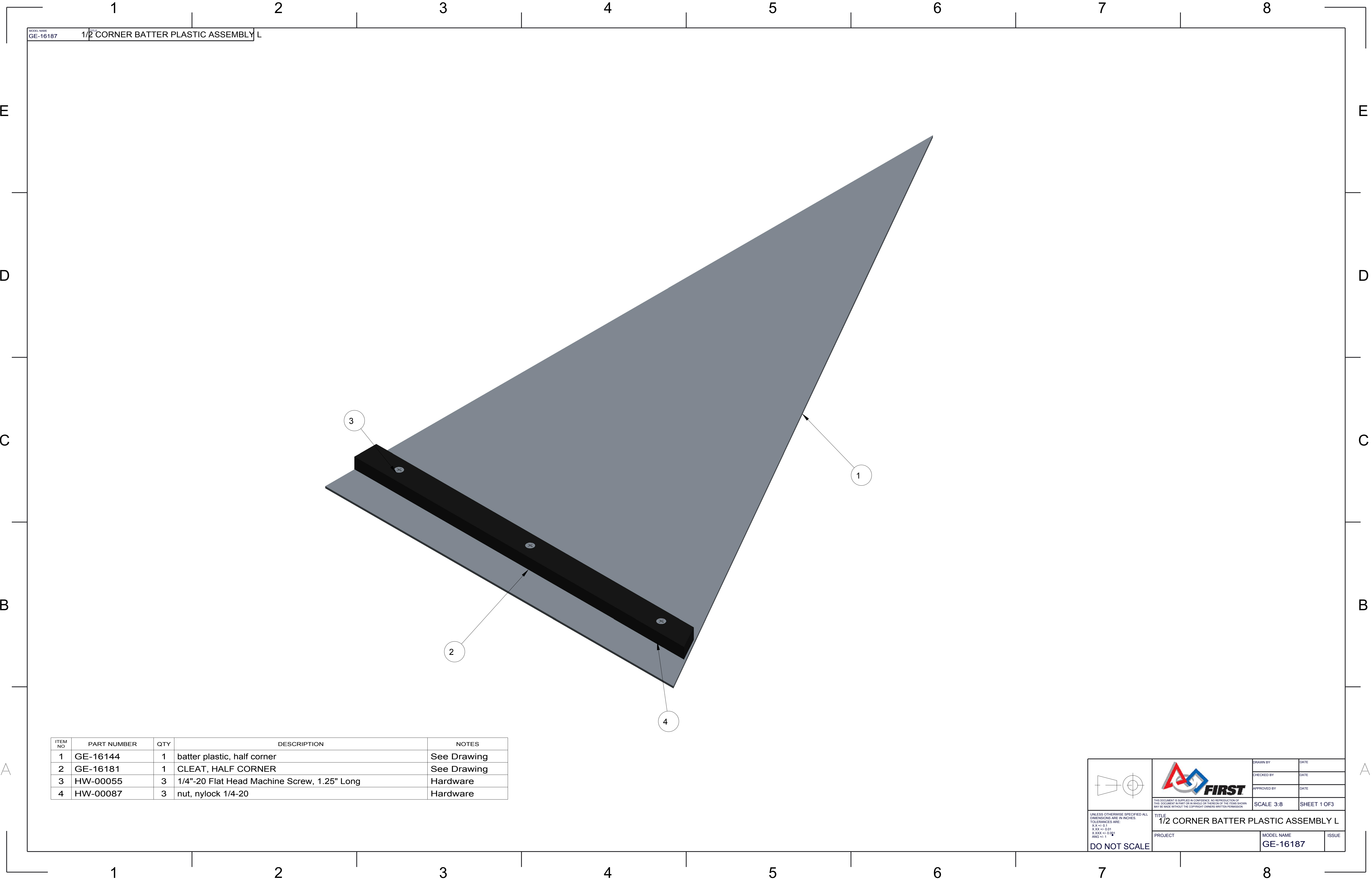

ITEM NO	PART NUMBER	QTY	DESCRIPTION	NOTES
1	GE-16144	1	batter plastic, half corner	See Drawing
2	GE-16181	1	CLEAT, HALF CORNER	See Drawing
3	HW-00055	3	1/4"-20 Flat Head Machine Screw, 1.25" Long	Hardware
4	HW-00087	3	nut, nylock 1/4-20	Hardware

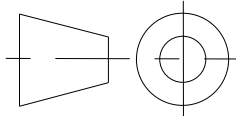



DRAWN BY

CHECKED BY

APPROVED BY

DATE

DATE

DATE

UNLESS OTHERWISE SPECIFIED ALL DIMENSIONS ARE IN INCHES.
X.X +/- 0.1
X.XX +/- 0.01
X.XXX +/- 0.001
ANG +/- 1

DO NOT SCALE

TITLE

1/2 CORNER BATTER PLASTIC ASSEMBLY L

PROJECT

MODEL NAME

ISSUE

SCALE 3:8

SHEET 1 OF 3

GE-16187

THIS DOCUMENT IS SUPPLIED IN CONFIDENCE. NO REPRODUCTION OF THIS DOCUMENT IN PART OR IN WHOLE OR TRANSMISSION OF THE ITEMS SHOWN MAY BE MADE WITHOUT THE COPYRIGHT OWNERS WRITTEN PERMISSION.

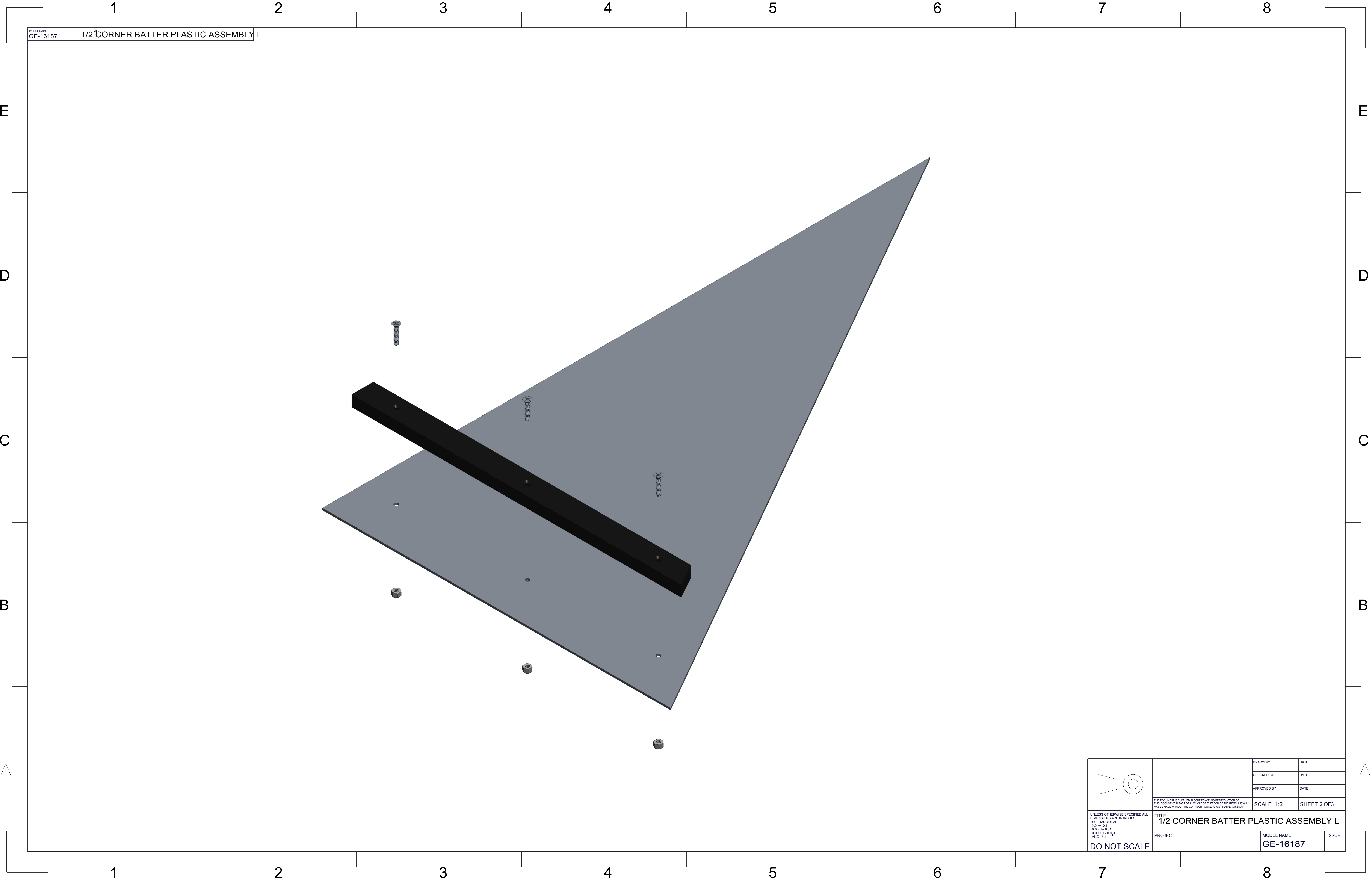

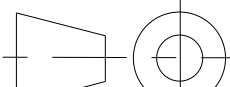

MODEL NAME: GE-16187
ISSUE: 1/2 CORNER BATTER PLASTIC ASSEMBLY L

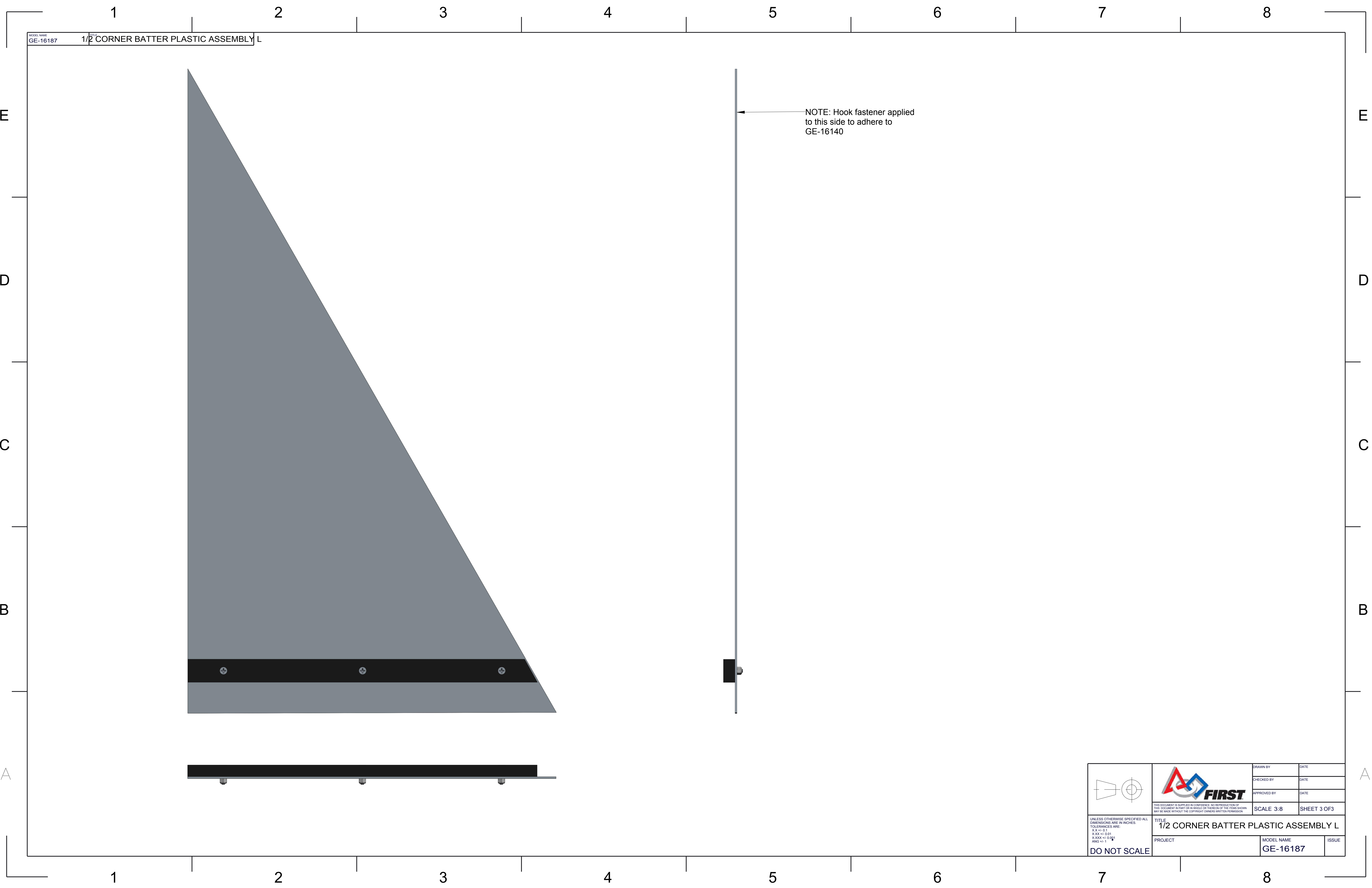
	DRAWN BY		DATE
	CHECKED BY		DATE
	APPROVED BY		DATE
			UNLESS OTHERWISE SPECIFIED ALL DIMENSIONS ARE IN INCHES. TOLERANCES ARE: X.X +/- 0.1 X.XX +/- 0.01 X.XXX +/- 0.001 ANG +/- 1
	THIS DOCUMENT IS SUPPLIED IN CONFIDENCE. NO REPRODUCTION OF THIS DOCUMENT IN PART OR IN WHOLE OR THEREON OF THE ITEMS SHOWN MAY BE MADE WITHOUT THE COPYRIGHT OWNERS WRITTEN PERMISSION		
SCALE 1:2		SHEET 2 OF 3	
TITLE 1/2 CORNER BATTER PLASTIC ASSEMBLY L			
PROJECT		MODEL NAME GE-16187	ISSUE
DO NOT SCALE			

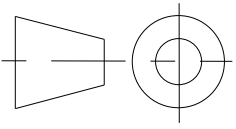

MODEL NAME
GE-16187

ISSUE
1/2 CORNER BATTER PLASTIC ASSEMBLY L

 <small>UNLESS OTHERWISE SPECIFIED ALL DIMENSIONS ARE IN INCHES. TOLERANCES ARE: X.XX +/- 0.01 X.XXX +/- 0.001 ANG +/- 1</small> DO NOT SCALE	 <small>THIS DOCUMENT IS SUPPLIED IN CONFIDENCE. NO REPRODUCTION OF THIS DOCUMENT IN PART OR IN WHOLE OR THEREON OF THE ITEMS SHOWN MAY BE MADE WITHOUT THE COPYRIGHT OWNERS WRITTEN PERMISSION</small>	DRAWN BY	DATE	
		CHECKED BY	DATE	
		APPROVED BY	DATE	
		SCALE 3:8		SHEET 3 OF 3
TITLE 1/2 CORNER BATTER PLASTIC ASSEMBLY L				
PROJECT		MODEL NAME GE-16187	ISSUE	

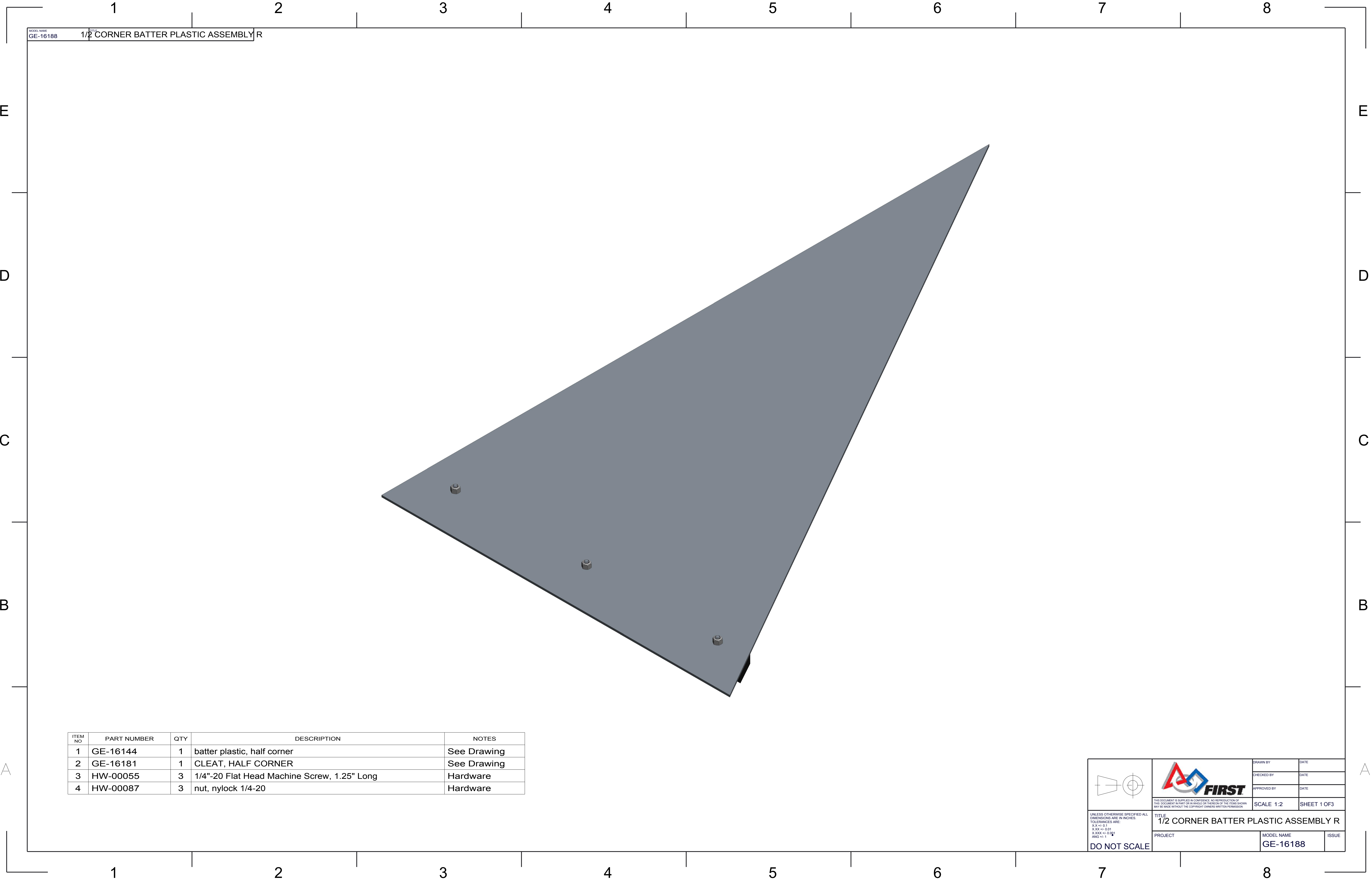

MODEL NAME
GE-16188

ISSUE
1/2 CORNER BATTER PLASTIC ASSEMBLY R

ITEM NO	PART NUMBER	QTY	DESCRIPTION	NOTES
1	GE-16144	1	batter plastic, half corner	See Drawing
2	GE-16181	1	CLEAT, HALF CORNER	See Drawing
3	HW-00055	3	1/4"-20 Flat Head Machine Screw, 1.25" Long	Hardware
4	HW-00087	3	nut, nylock 1/4-20	Hardware

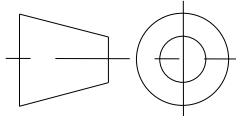

UNLESS OTHERWISE SPECIFIED ALL DIMENSIONS ARE IN INCHES.
XXX +/- 0.01
X.XXX +/- 0.001
ANG +/- 1

DO NOT SCALE



THIS DOCUMENT IS SUPPLIED IN CONFIDENCE. NO REPRODUCTION OF THIS DOCUMENT IN PART OR IN WHOLE OR THEREOF OR OF THE ITEMS SHOWN MAY BE MADE WITHOUT THE COPYRIGHT OWNERS WRITTEN PERMISSION.



TITLE
1/2 CORNER BATTER PLASTIC ASSEMBLY R

PROJECT	MODEL NAME GE-16188	ISSUE
---------	------------------------	-------

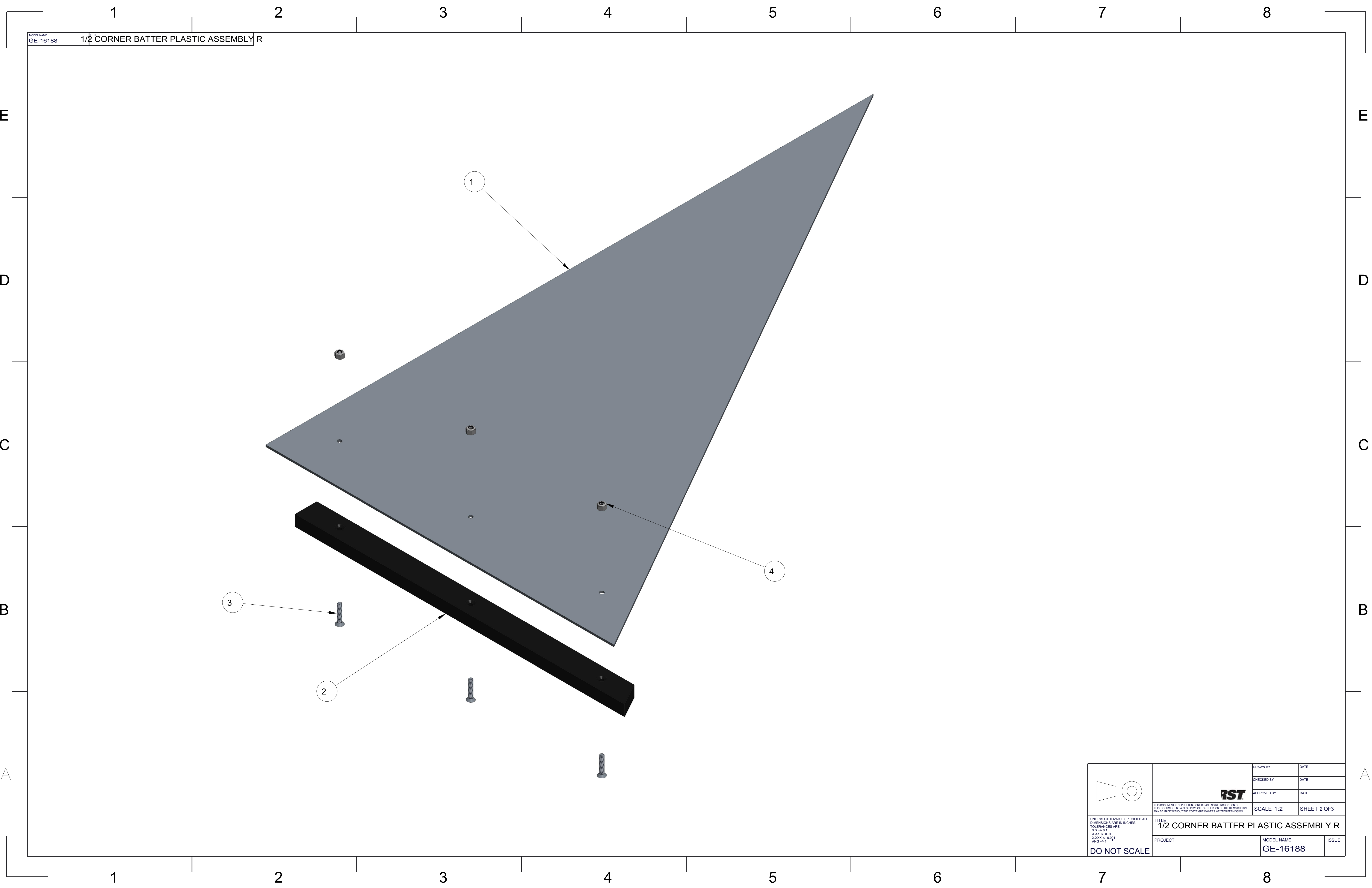
DRAWN BY	DATE
CHECKED BY	DATE
APPROVED BY	DATE
SCALE 1:2	SHEET 1 OF 3

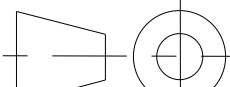

MODEL NAME: GE-16188
ISSUE: 1/2 CORNER BATTER PLASTIC ASSEMBLY R

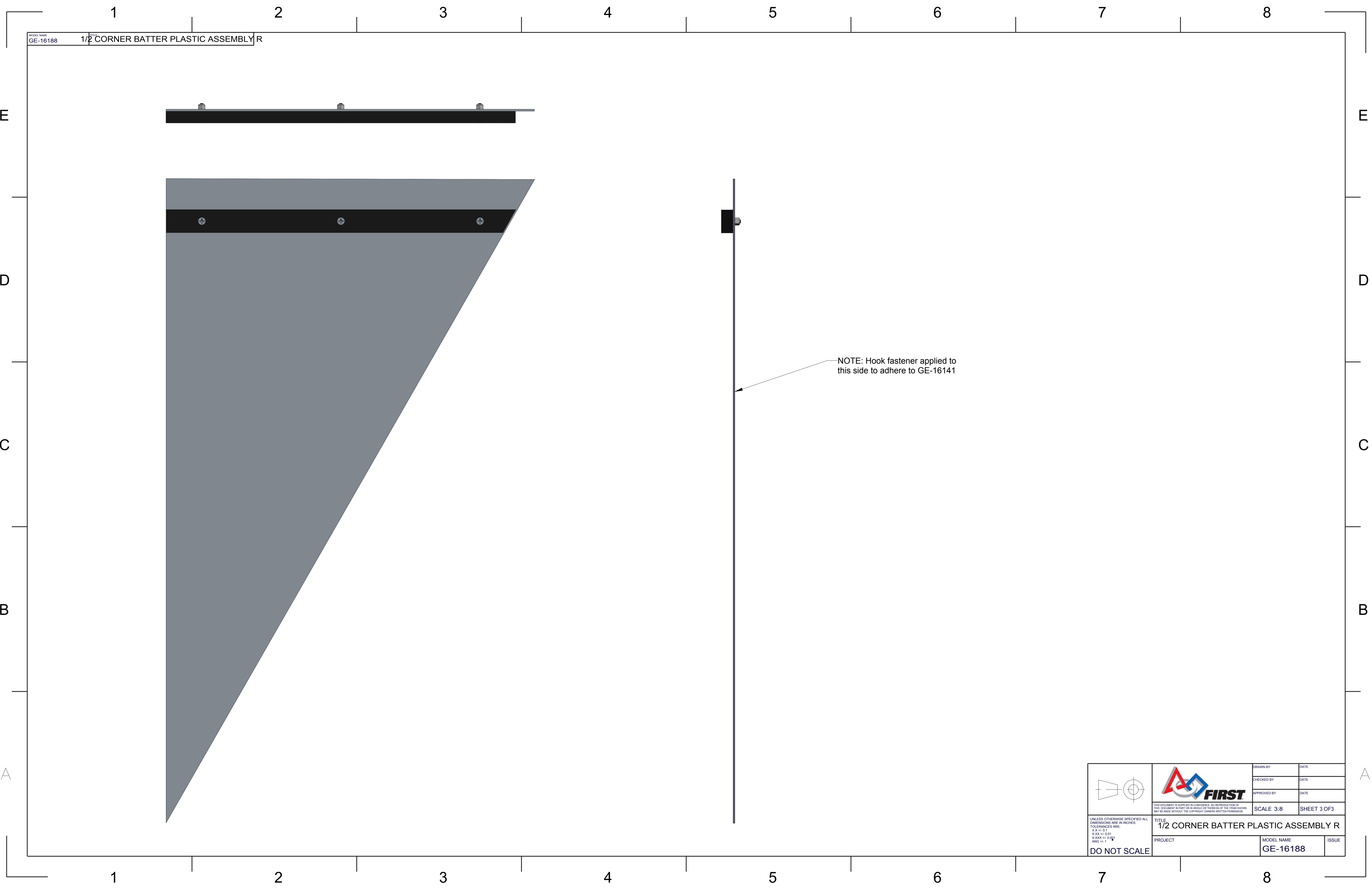

 <div>UNLESS OTHERWISE SPECIFIED ALL DIMENSIONS ARE IN INCHES. TOLERANCES ARE: X.XX +/- 0.1 X.XXX +/- 0.001 ANG +/- 1</div> <div>DO NOT SCALE</div>	 <div>THIS DOCUMENT IS SUPPLIED IN CONFIDENCE. NO REPRODUCTION OF THIS DOCUMENT IN PART OR IN WHOLE OR THEREON OF THE ITEMS SHOWN MAY BE MADE WITHOUT THE COPYRIGHT OWNERS WRITTEN PERMISSION.</div>	DRAWN BY	DATE
		CHECKED BY	DATE
		APPROVED BY	DATE
		SCALE 1:2 SHEET 2 OF 3	
TITLE 1/2 CORNER BATTER PLASTIC ASSEMBLY R			
PROJECT	MODEL NAME GE-16188		ISSUE



MODEL NAME
GE-16188

ISSUE
1/2 CORNER BATTER PLASTIC ASSEMBLY R

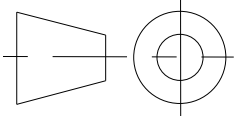
NOTE: Hook fastener applied to
this side to adhere to GE-16141

		DRAWN BY	DATE
		CHECKED BY	DATE
		APPROVED BY	DATE
		THIS DOCUMENT IS SUPPLIED IN CONFIDENCE. NO REPRODUCTION OF THIS DOCUMENT IN PART OR IN WHOLE OR THEREON OF THE ITEMS SHOWN MAY BE MADE WITHOUT THE COPYRIGHT OWNERS WRITTEN PERMISSION.	
UNLESS OTHERWISE SPECIFIED ALL DIMENSIONS ARE IN INCHES. XXX +/- 0.01 X.XXX +/- 0.001 ANG +/- 1		TITLE 1/2 CORNER BATTER PLASTIC ASSEMBLY R	
PROJECT		MODEL NAME GE-16188	ISSUE
DO NOT SCALE		SCALE 3:8 SHEET 3 OF 3	

D

D

C

C

B



B

A

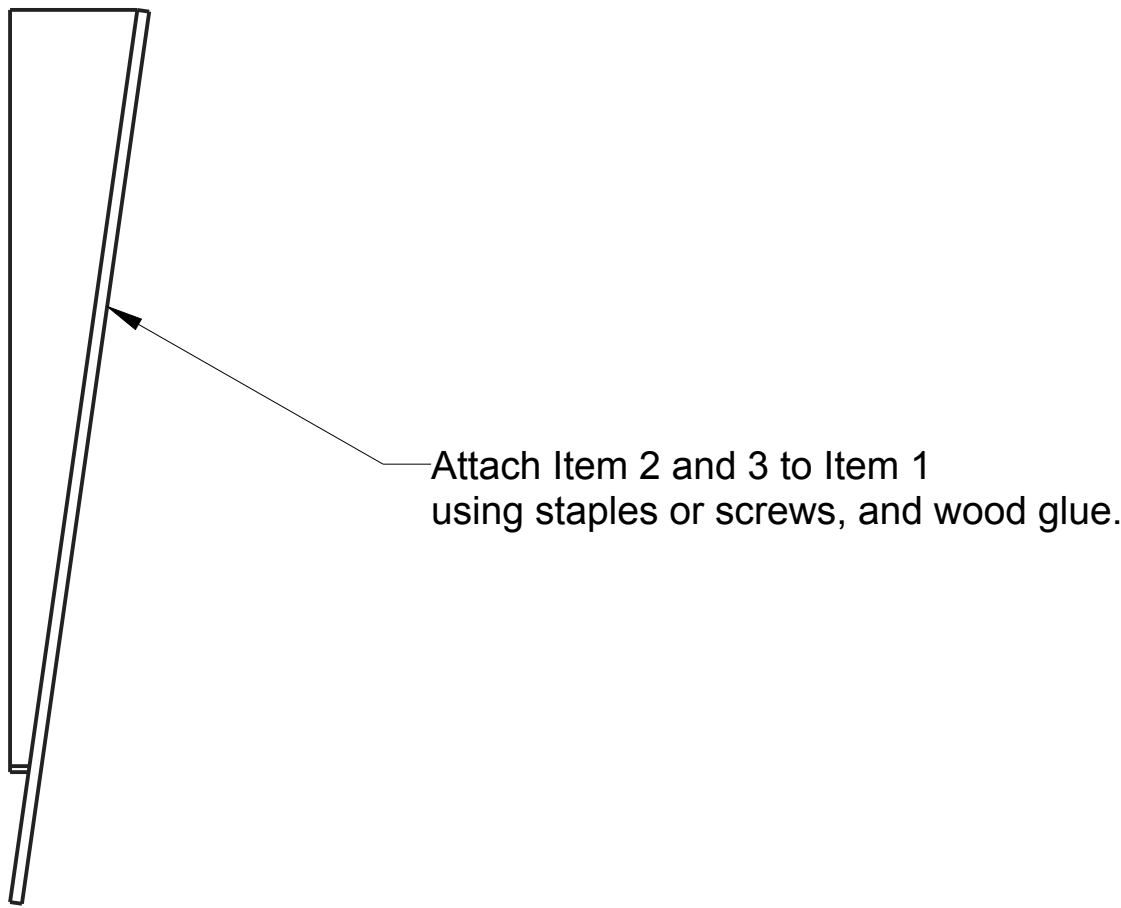
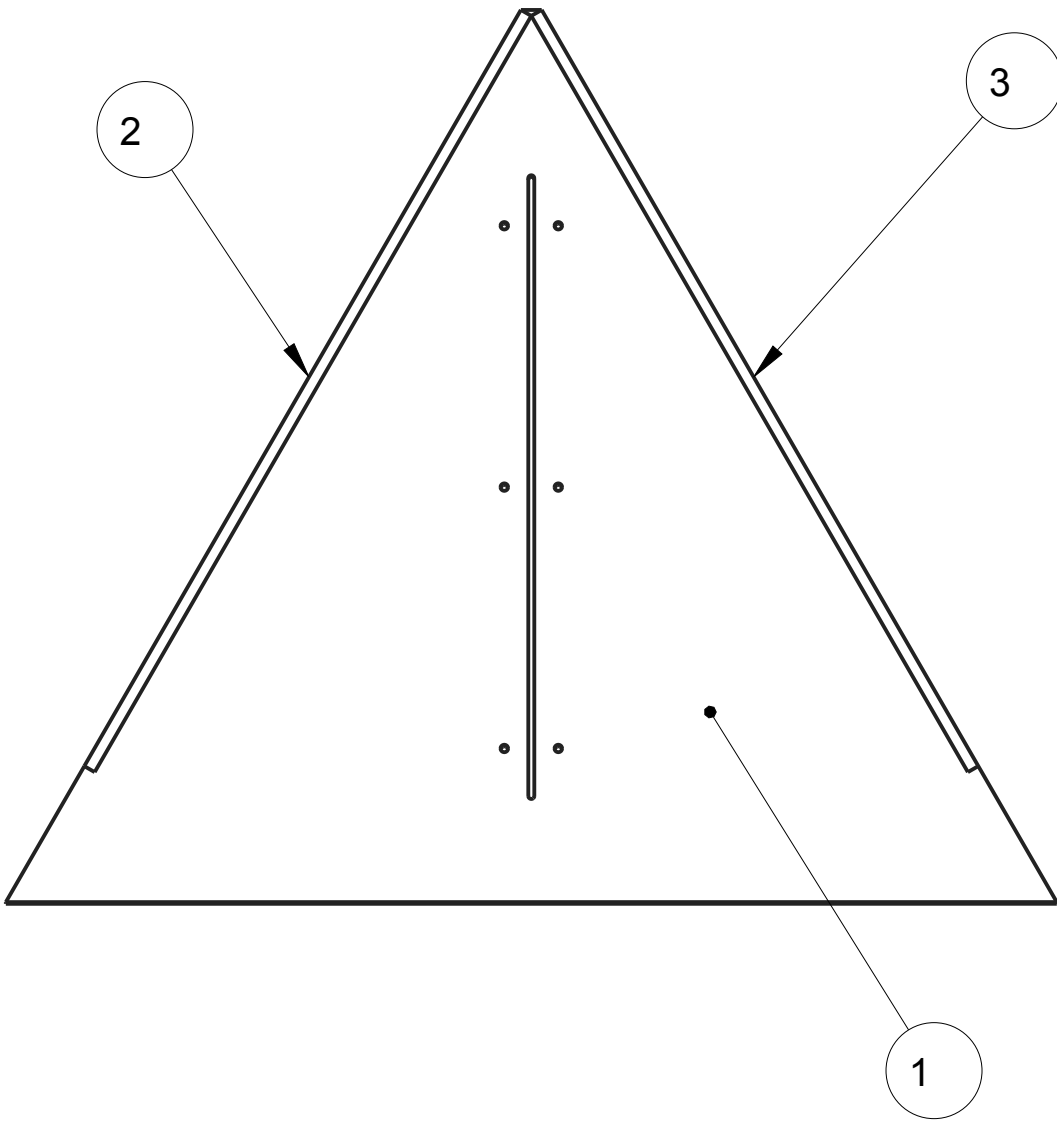
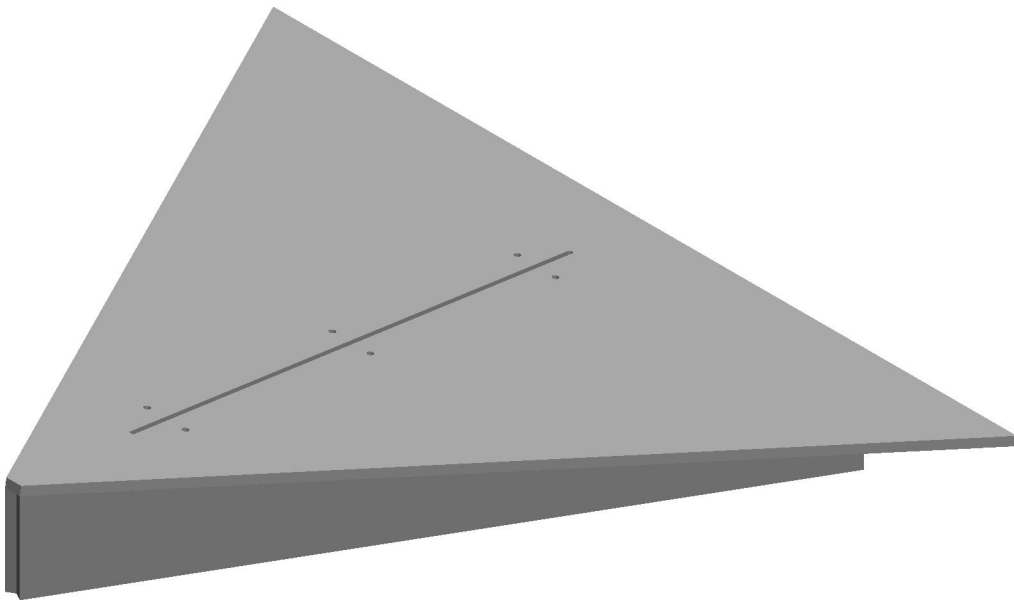
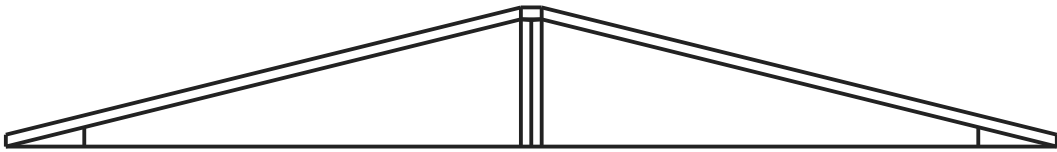
A

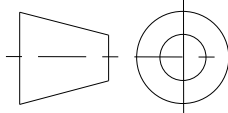

ITEM NO	PART NUMBER	QTY	DESCRIPTION	NOTES
1	GE-16189-01	1	RAMP	1/2" Plywood
2	GE-16189-02	1	SIDE 1	1/2" Plywood
3	GE-16189-03	1	SIDE 2	1/2" Plywood

 <small>UNLESS OTHERWISE SPECIFIED ALL DIMENSIONS ARE IN INCHES. TOLERANCES ARE: X.X +/- 0.1 X.XX +/- 0.01 X.XXX +/- 0.001 ANG +/- 1</small> DO NOT SCALE		<small>DRAWN BY</small>	<small>DATE</small>
		<small>CHECKED BY</small>	<small>DATE</small>
		<small>APPROVED BY</small>	<small>DATE</small>
	<small>THIS DOCUMENT IS SUPPLIED IN CONFIDENCE. NO REPRODUCTION OF THIS DOCUMENT IN PART OR IN WHOLE OR THEREON OF THE ITEMS SHOWN MAY BE MADE WITHOUT THE COPYRIGHT OWNERS WRITTEN PERMISSION</small>		<small>SCALE 1:8</small>
<small>TITLE</small> BATTER RAMP, CORNER			
<small>PROJECT</small>		<small>MODEL NAME</small> GE-16189	<small>ISSUE</small>

D

C

B

A

D

C

B

A

MODEL NAME	TITLE
GE-16189	BATTER RAMP, CORNER

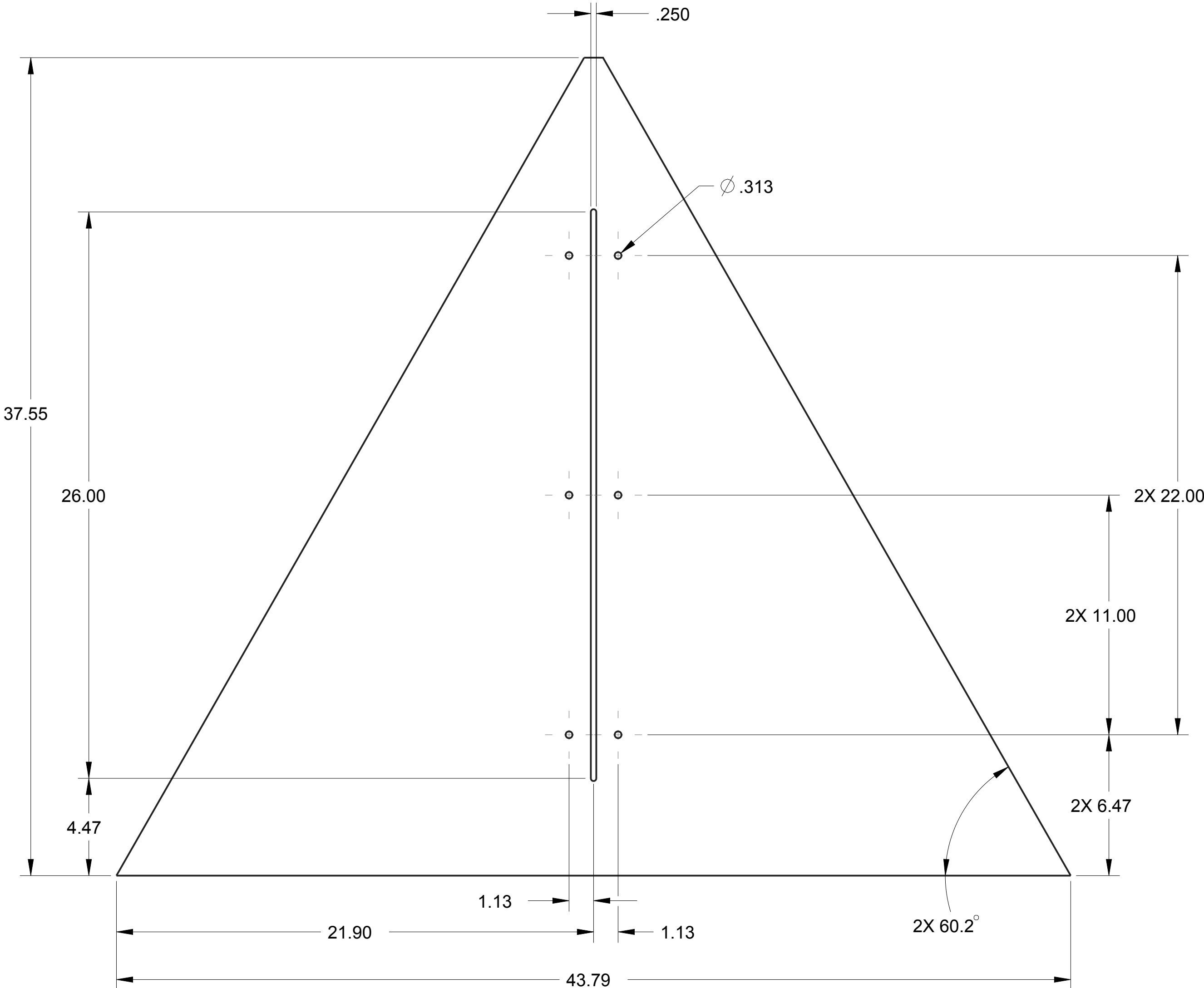

NOTES:
1. ITEM: GE-16189-01
2. MATERIAL: 1/2" THICK PLYWOOD.
3. QTY: 1

 <small>THIS DOCUMENT IS SUPPLIED IN CONFIDENCE. NO REPRODUCTION OF THIS DOCUMENT IN PART OR IN WHOLE OR THEREON OF THE ITEMS SHOWN MAY BE MADE WITHOUT THE COPYRIGHT OWNERS WRITTEN PERMISSION</small>	DRAWN BY		DATE
	CHECKED BY		DATE
	APPROVED BY		DATE
	SCALE 1:8		SHEET 2 OF 3
<small>UNLESS OTHERWISE SPECIFIED ALL DIMENSIONS ARE IN INCHES. TOLERANCES ARE: X.X +/- 0.1 X.XX +/- 0.01 X.XXX +/- 0.001 ANG +/- 1</small> DO NOT SCALE	TITLE BATTER RAMP, CORNER		
	PROJECT		MODEL NAME GE-16189
			ISSUE

D

D

C

C

B

B

A

A

MODEL NAME	TITLE
GE-16189	BATTER RAMP, CORNER

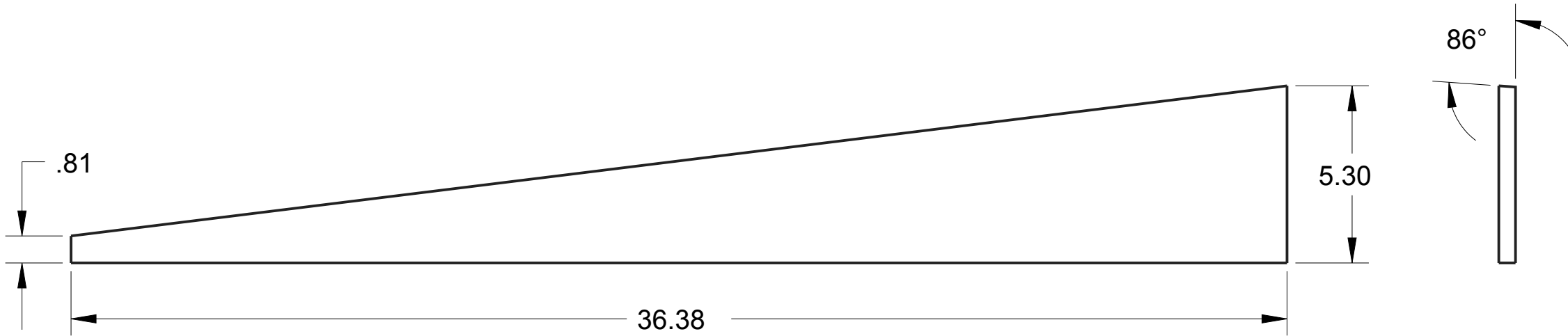

NOTES:
1. ITEM: GE-16189-02
2. MATERIAL: 1/2" THICK PLYWOOD.
3. QTY: 1

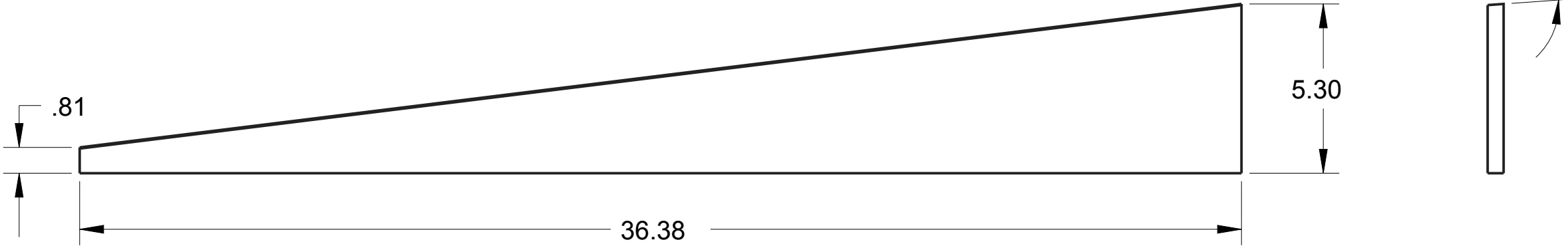
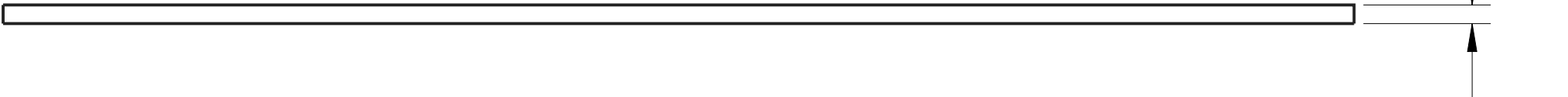

NOTES:
1. ITEM: GE-16189-03
2. MATERIAL: 1/2" THICK PLYWOOD.
3. QTY: 1

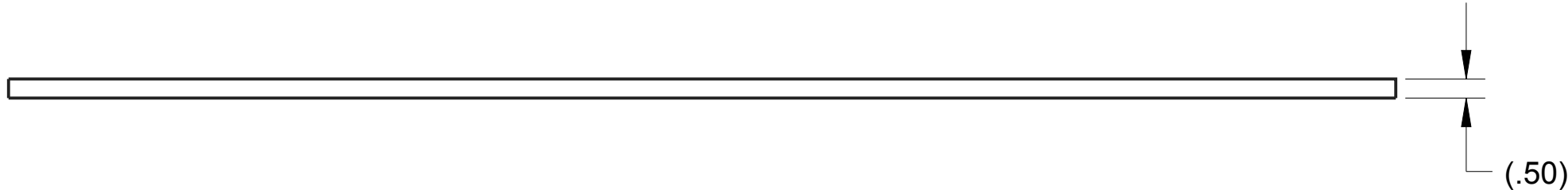

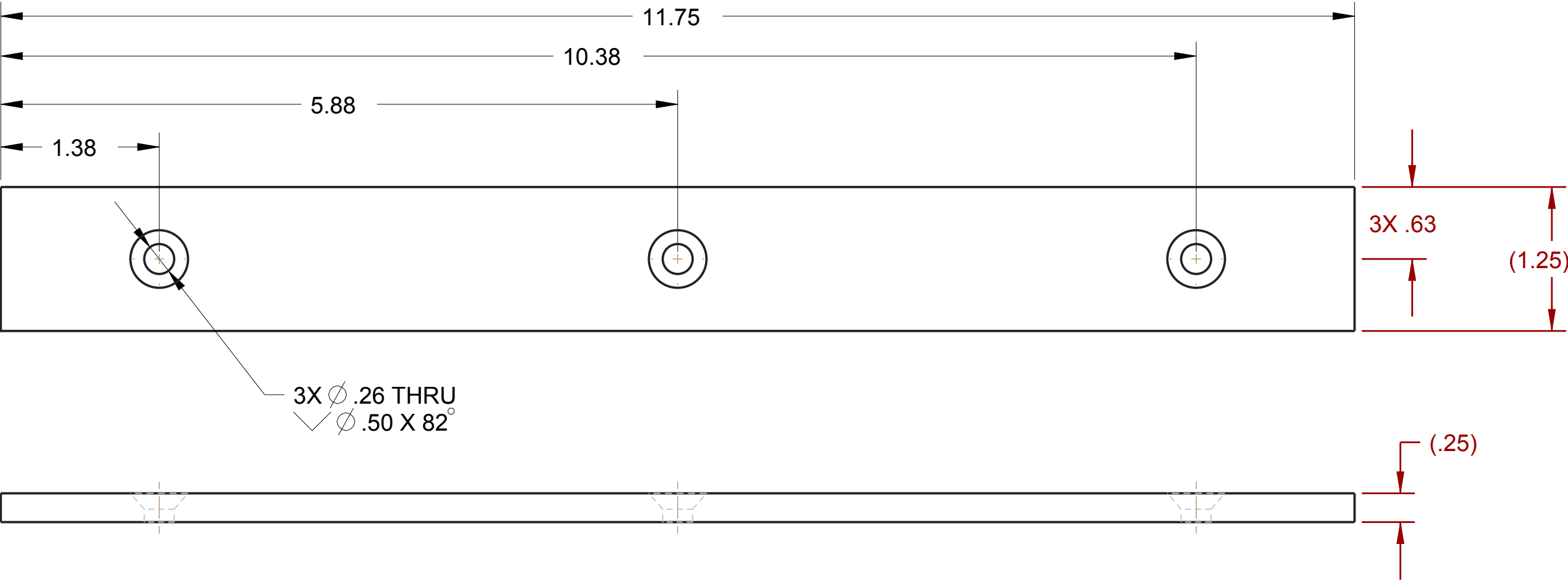

 <small>THIS DOCUMENT IS SUPPLIED IN CONFIDENCE. NO REPRODUCTION OF THIS DOCUMENT IN PART OR IN WHOLE OR THEREON OF THE ITEMS SHOWN MAY BE MADE WITHOUT THE COPYRIGHT OWNERS WRITTEN PERMISSION</small>	DRAWN BY	DATE
	CHECKED BY	DATE
	APPROVED BY	DATE
	SCALE 1:8	SHEET 3 OF 3
<small>UNLESS OTHERWISE SPECIFIED ALL DIMENSIONS ARE IN INCHES. TOLERANCES ARE: X.X +/- 0.1 X.XX +/- 0.01 X.XXX +/- 0.001 ANG +/- 1</small> DO NOT SCALE	TITLE BATTER RAMP, CORNER	
	PROJECT	MODEL NAME GE-16189
		ISSUE

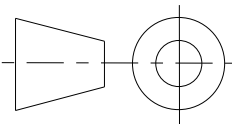

NOTE

Material: 1018 Cold Rolled Steel Rectangle, .25" x 1.25"
Scale: 1:1
Remove all sharp edges and burrs

		DRAWN BY	DATE
		CHECKED BY	DATE
		APPROVED BY	DATE
	THIS DOCUMENT IS SUPPLIED IN CONFIDENCE. NO REPRODUCTION OF THIS DOCUMENT IN PART OR IN WHOLE OR THEREON OF THE ITEMS SHOWN MAY BE MADE WITHOUT THE COPYRIGHT OWNERS WRITTEN PERMISSION		SCALE 1:3
UNLESS OTHERWISE SPECIFIED ALL DIMENSIONS ARE IN INCHES. TOLERANCES ARE: X.X +/- 0.1 X.XX +/- 0.01 X.XXX +/- 0.001 ANG +/- 1°	TITLE Ballast, CDF Platform		
	PROJECT	MODEL NAME GE-16190	ISSUE
DO NOT SCALE			

UNLESS OTHERWISE SPECIFIED ALL DIMENSIONS ARE IN INCHES.
TOLERANCES ARE:
X.X +/- 0.1
X.XX +/- 0.01
X.XXX +/- 0.001
ANG +/- \uparrow
DO NOT SCALE

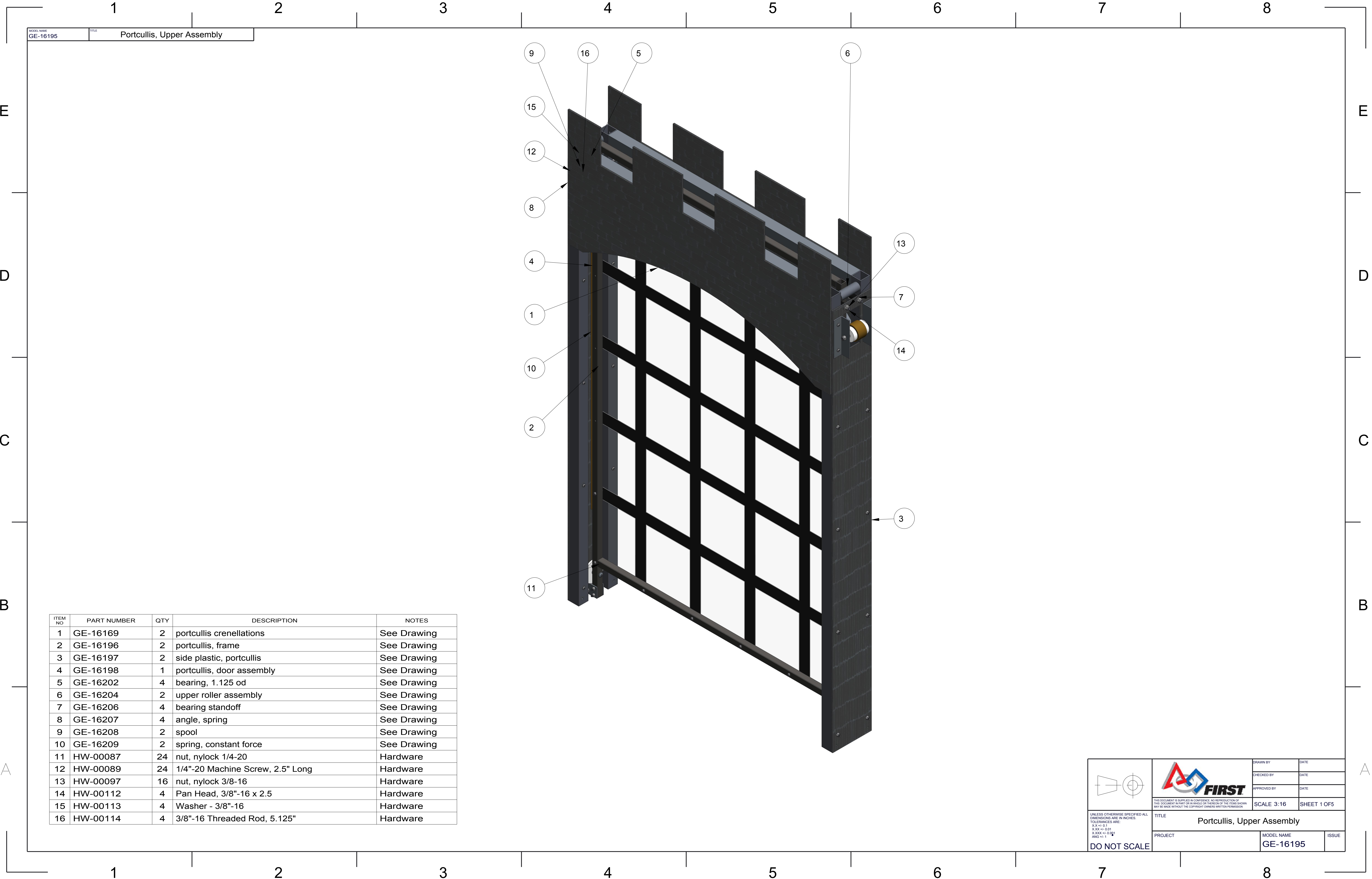

ITEM NO	PART NUMBER	QTY	DESCRIPTION	NOTES
1	GE-16169	2	portcullis crenellations	See Drawing
2	GE-16196	2	portcullis, frame	See Drawing
3	GE-16197	2	side plastic, portcullis	See Drawing
4	GE-16198	1	portcullis, door assembly	See Drawing
5	GE-16202	4	bearing, 1.125 od	See Drawing
6	GE-16204	2	upper roller assembly	See Drawing
7	GE-16206	4	bearing standoff	See Drawing
8	GE-16207	4	angle, spring	See Drawing
9	GE-16208	2	spool	See Drawing
10	GE-16209	2	spring, constant force	See Drawing
11	HW-00087	24	nut, nylock 1/4-20	Hardware
12	HW-00089	24	1/4"-20 Machine Screw, 2.5" Long	Hardware
13	HW-00097	16	nut, nylock 3/8-16	Hardware
14	HW-00112	4	Pan Head, 3/8"-16 x 2.5	Hardware
15	HW-00113	4	Washer - 3/8"-16	Hardware
16	HW-00114	4	3/8"-16 Threaded Rod, 5.125"	Hardware

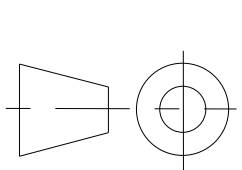

UNLESS OTHERWISE SPECIFIED ALL DIMENSIONS ARE IN INCHES.
XXX +/- 0.01
X.XXX +/- 0.001
ANG +/- 1

DO NOT SCALE



THIS DOCUMENT IS SUPPLIED IN CONFIDENCE. NO REPRODUCTION OF THIS DOCUMENT IN PART OR IN WHOLE OR THEREOF OR OF THE ITEMS SHOWN MAY BE MADE WITHOUT THE COPYRIGHT OWNERS WRITTEN PERMISSION.

TITLE
Portcullis, Upper Assembly

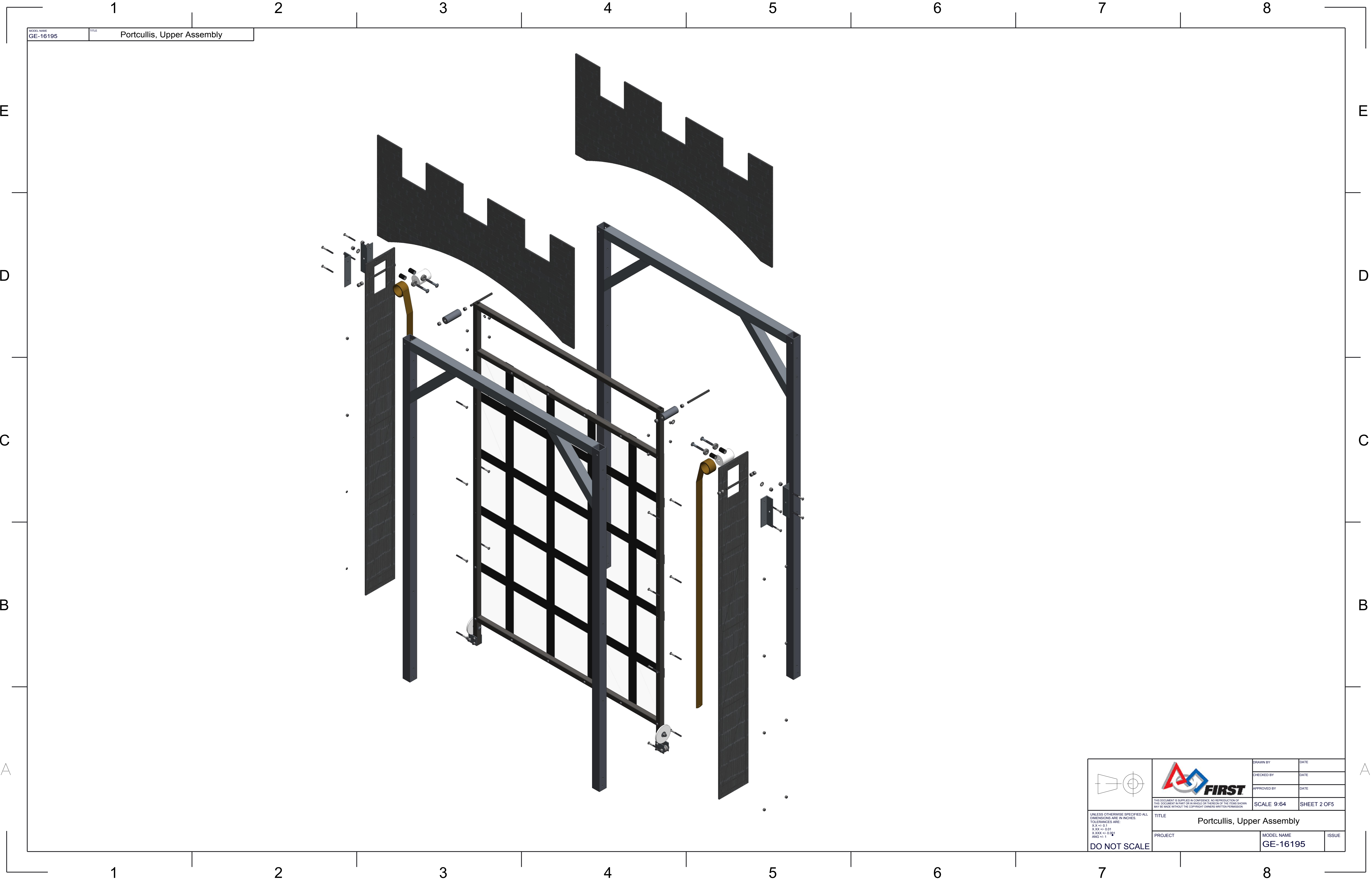

PROJECT

DRAWN BY	DATE
CHECKED BY	DATE
APPROVED BY	DATE
SCALE 3:16	SHEET 1 OF 5
MODEL NAME GE-16195	ISSUE

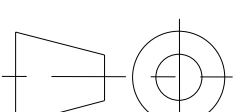

MODEL NAME
GE-16195

TITLE
Portcullis, Upper Assembly

 <div>UNLESS OTHERWISE SPECIFIED ALL DIMENSIONS ARE IN INCHES TOLERANCES ARE: XXX +/- 0.1 X.XXX +/- 0.01 X.XXXX +/- 0.001 ANG +/- 1</div> <div>DO NOT SCALE</div>	 <div>THIS DOCUMENT IS SUPPLIED IN CONFIDENCE. NO REPRODUCTION OF THIS DOCUMENT IN PART OR IN WHOLE OR THEREON OF THE ITEMS SHOWN MAY BE MADE WITHOUT THE COPYRIGHT OWNERS WRITTEN PERMISSION</div>	DRAWN BY	DATE
		CHECKED BY	DATE
		APPROVED BY	DATE
		SCALE 9:64	
TITLE Portcullis, Upper Assembly			
PROJECT		MODEL NAME GE-16195	ISSUE

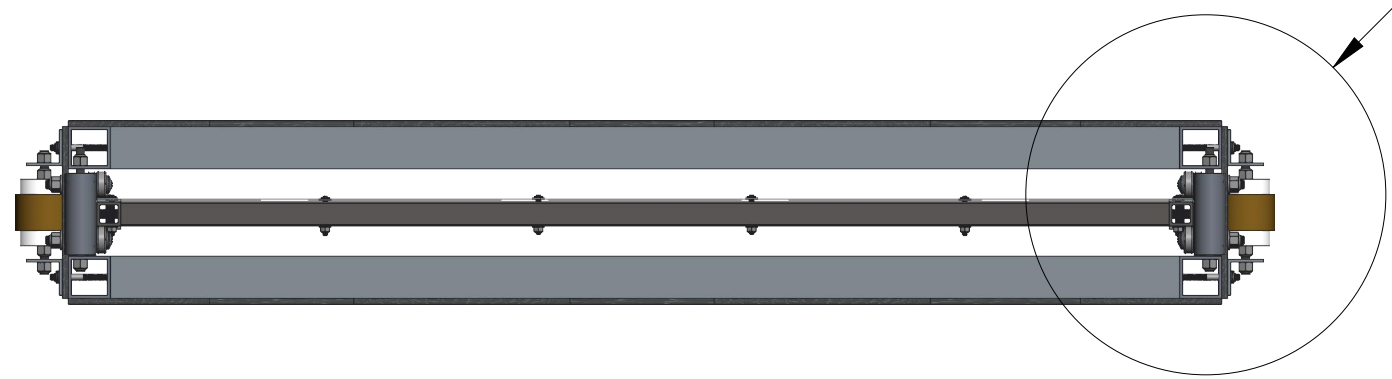

SEE DETAIL A

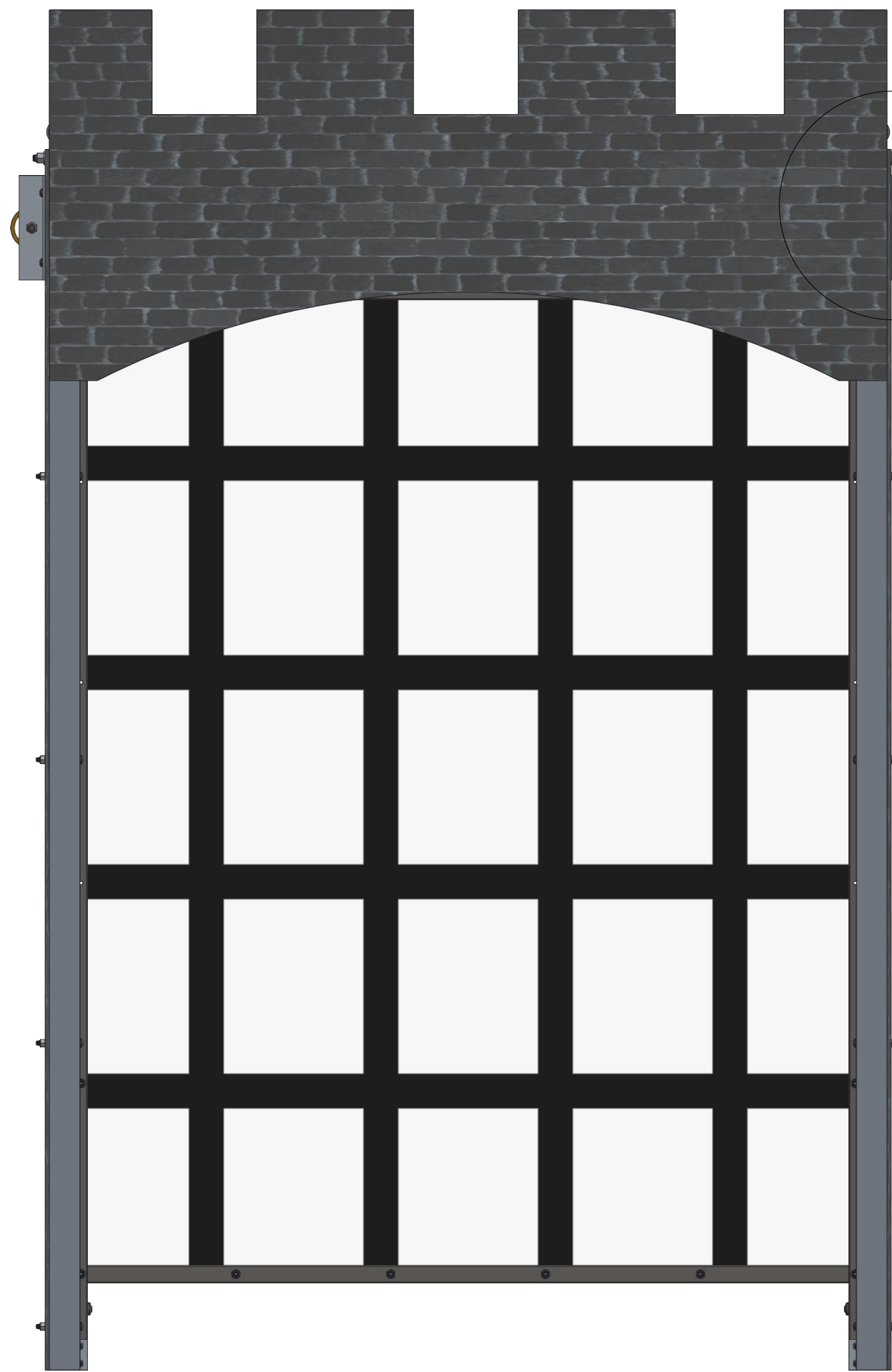

SEE DETAIL B

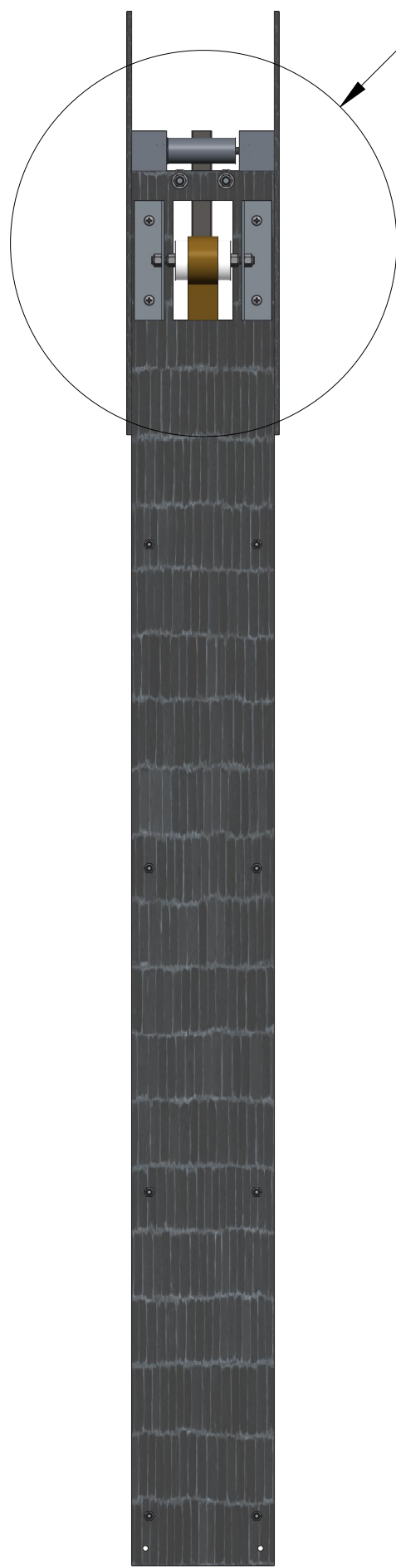

SEE DETAIL C

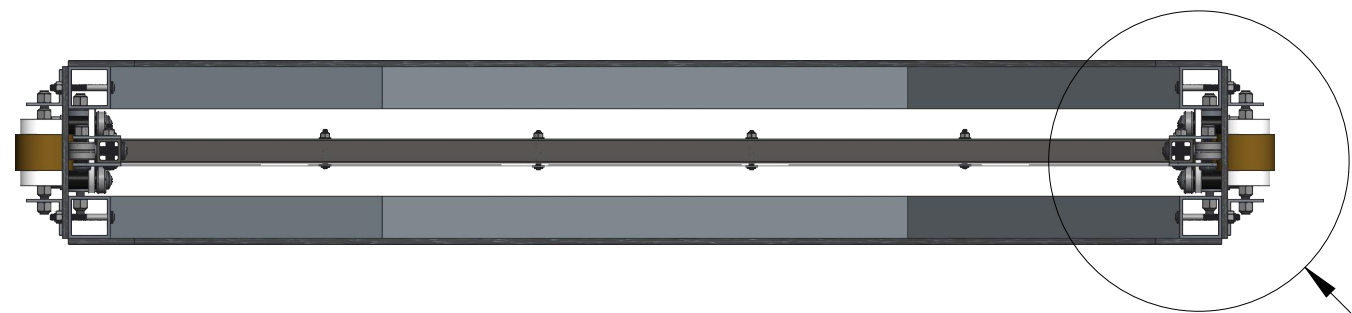

SEE DETAIL D

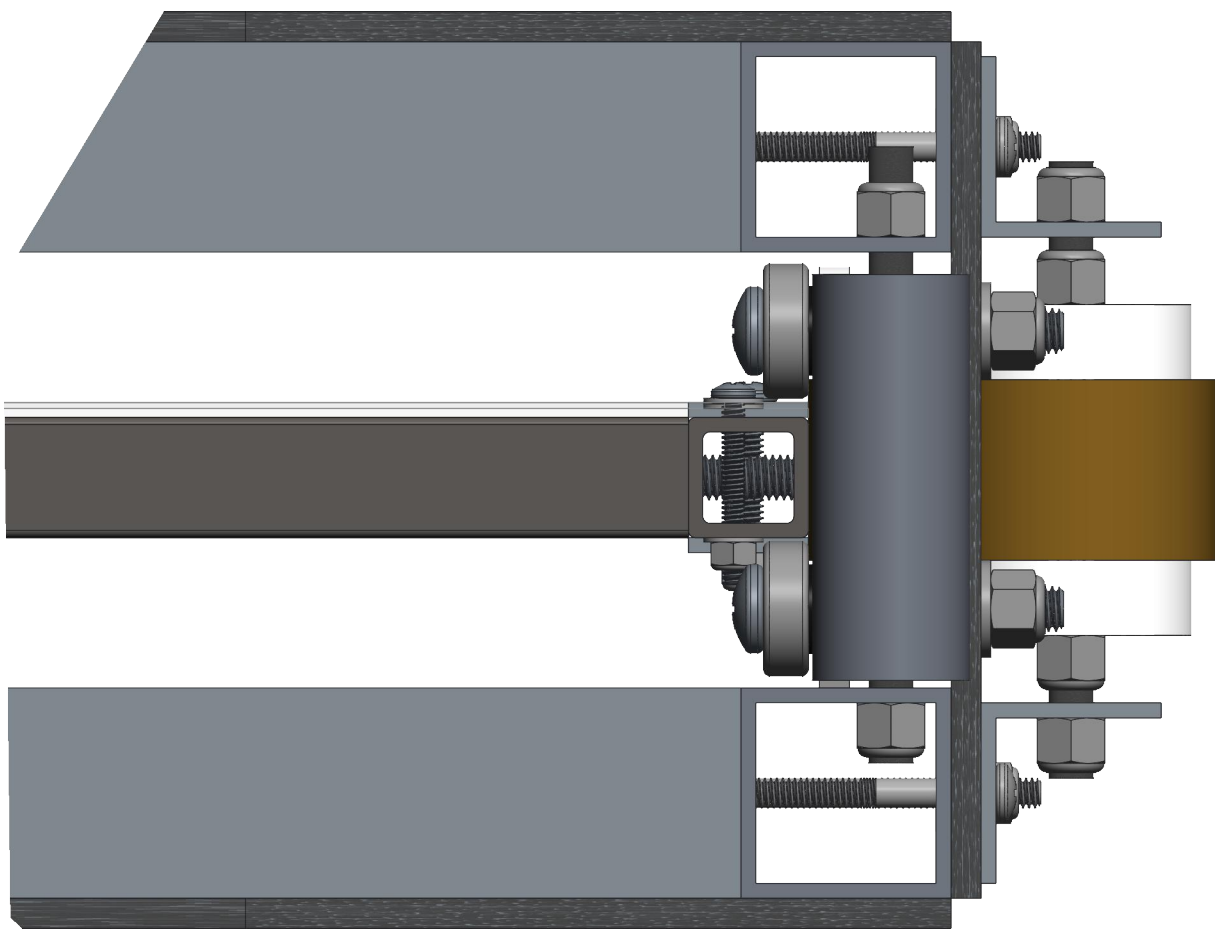

DETAIL A
SCALE 5:8
TOP

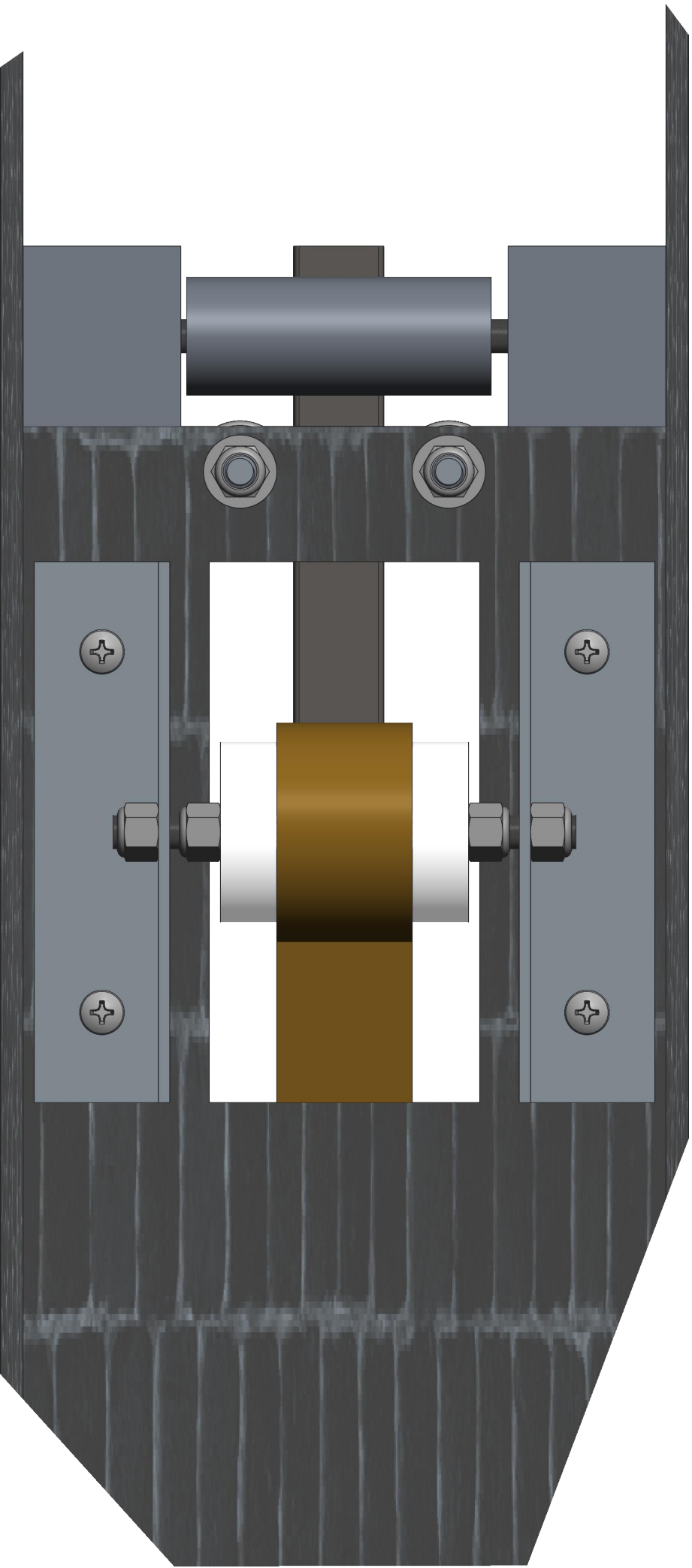

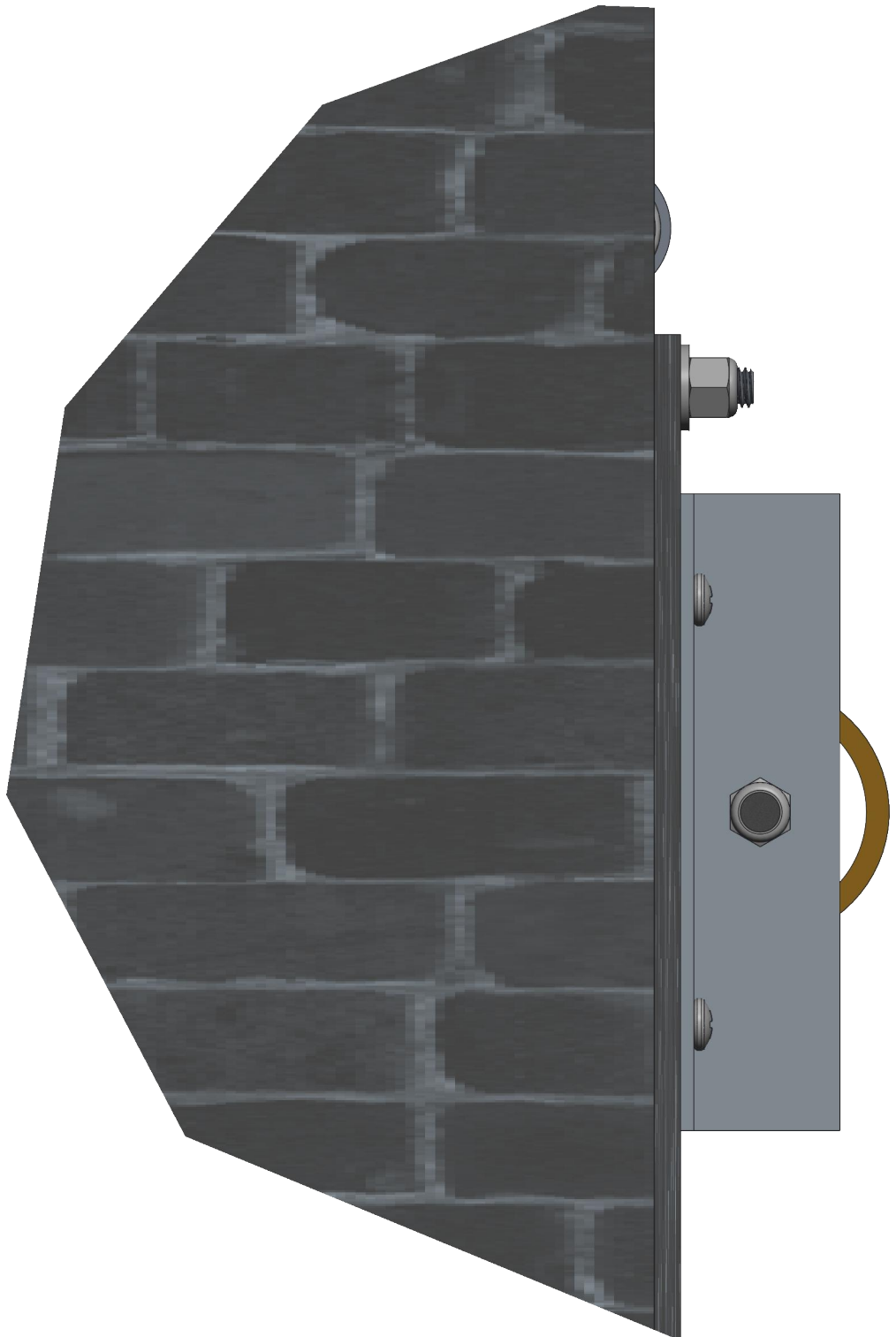

DETAIL C
SCALE 5:8
SIDE

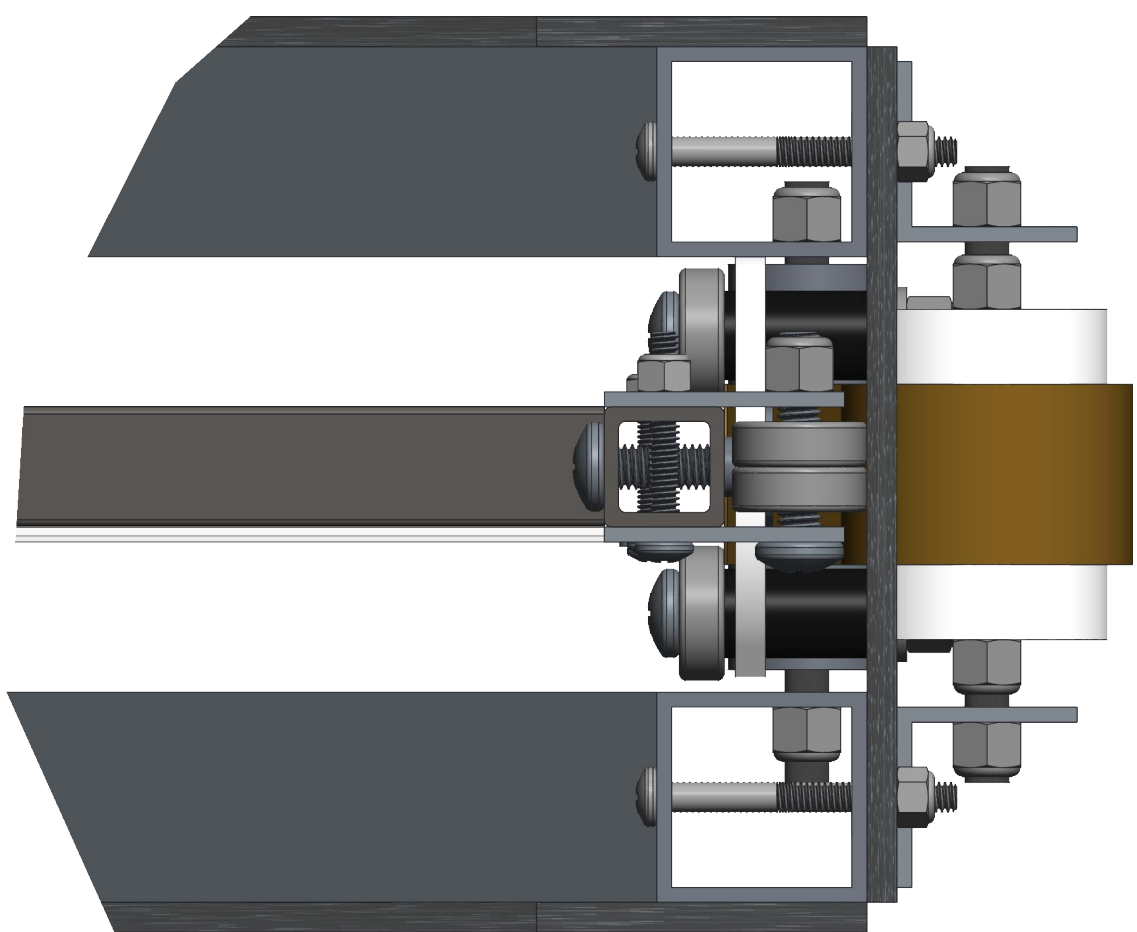

DETAIL B
SCALE 5:8
FRONT

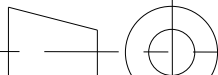

DETAIL D
SCALE 5:8
BOTTOM

 UNLESS OTHERWISE SPECIFIED ALL DIMENSIONS ARE IN INCHES TOLERANCES ARE: X.X +/- 0.1 X.XX +/- 0.01 X.XXX +/- 0.001 ANG +/- 1 DO NOT SCALE	 THIS DOCUMENT IS SUPPLIED IN CONFIDENCE. NO REPRODUCTION OF THIS DOCUMENT IN PART OR IN WHOLE OR THEREOF OR OF THE ITEMS SHOWN MAY BE MADE WITHOUT THE COPYRIGHT OWNERS WRITTEN PERMISSION	DRAWN BY	DATE
		CHECKED BY	DATE
		APPROVED BY	DATE
		SCALE 3:16	SHEET 3 OF 5
TITLE Portcullis, Upper Assembly			
PROJECT	MODEL NAME GE-16195		ISSUE

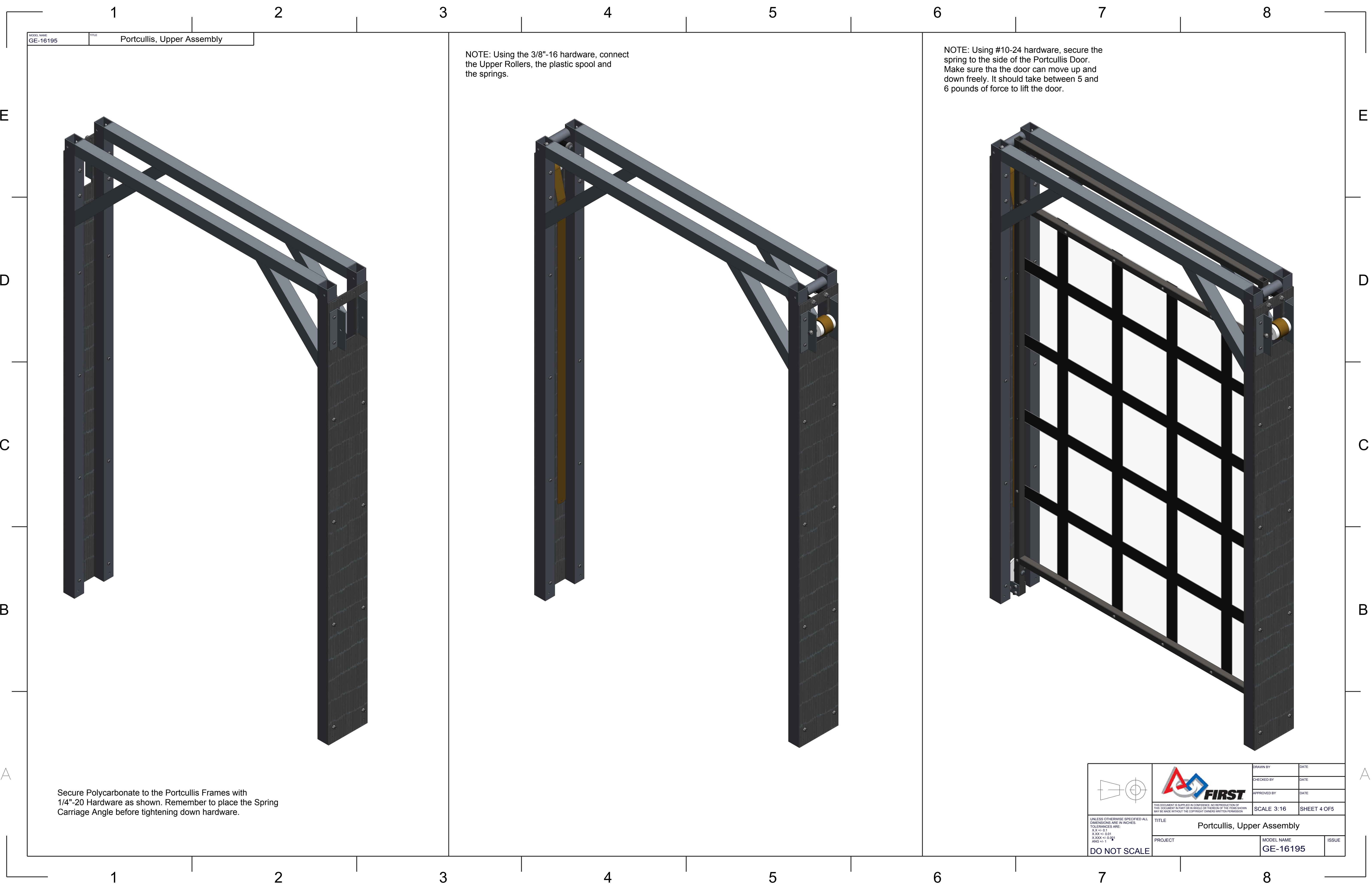



MODEL NAME
GE-16195

TITLE
Portcullis, Upper Assembly

NOTE: Using the 3/8"-16 hardware, connect the Upper Rollers, the plastic spool and the springs.

NOTE: Using #10-24 hardware, secure the spring to the side of the Portcullis Door. Make sure tha the door can move up and down freely. It should take between 5 and 6 pounds of force to lift the door.

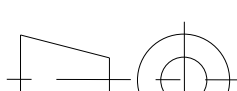
Secure Polycarbonate to the Portcullis Frames with 1/4"-20 Hardware as shown. Remember to place the Spring Carriage Angle before tightening down hardware.

 <div>UNLESS OTHERWISE SPECIFIED ALL DIMENSIONS ARE IN INCHES. TOLERANCES ARE: X < .01 XX < .001 X.XXX < 0.001 ANG < 1</div> <div>DO NOT SCALE</div>	 <div>THIS DOCUMENT IS SUPPLIED IN CONFIDENCE. NO REPRODUCTION OF THIS DOCUMENT IN PART OR IN WHOLE OR THEREON OF THE ITEMS SHOWN MAY BE MADE WITHOUT THE COPYRIGHT OWNERS WRITTEN PERMISSION</div>	DRAWN BY	DATE
		CHECKED BY	DATE
		APPROVED BY	DATE
		SCALE 3:16	SHEET 4 OF 5
TITLE Portcullis, Upper Assembly			
PROJECT		MODEL NAME GE-16195	ISSUE

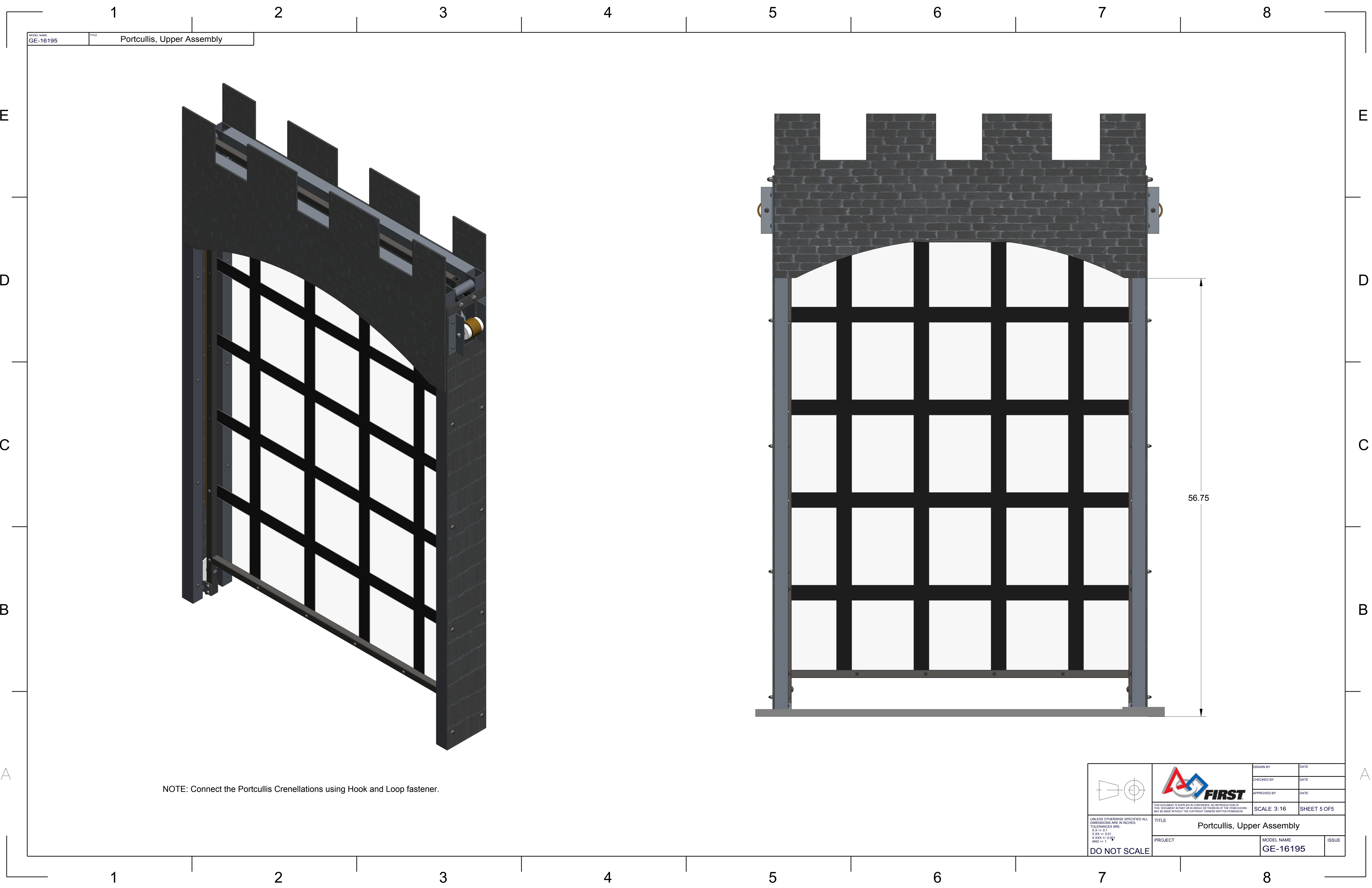

NOTE: Connect the Portcullis Crenellations using Hook and Loop fastener.



UNLESS OTHERWISE SPECIFIED ALL DIMENSIONS ARE IN INCHES.
XXX ±0.01
X.XXX ±0.001
ANG ±1

DO NOT SCALE

TITLE Portcullis, Upper Assembly	
PROJECT	ISSUE
GE-16195	

DRAWN BY	DATE
CHECKED BY	DATE
APPROVED BY	DATE
SCALE 3:16	
SHEET 5 OF 5	

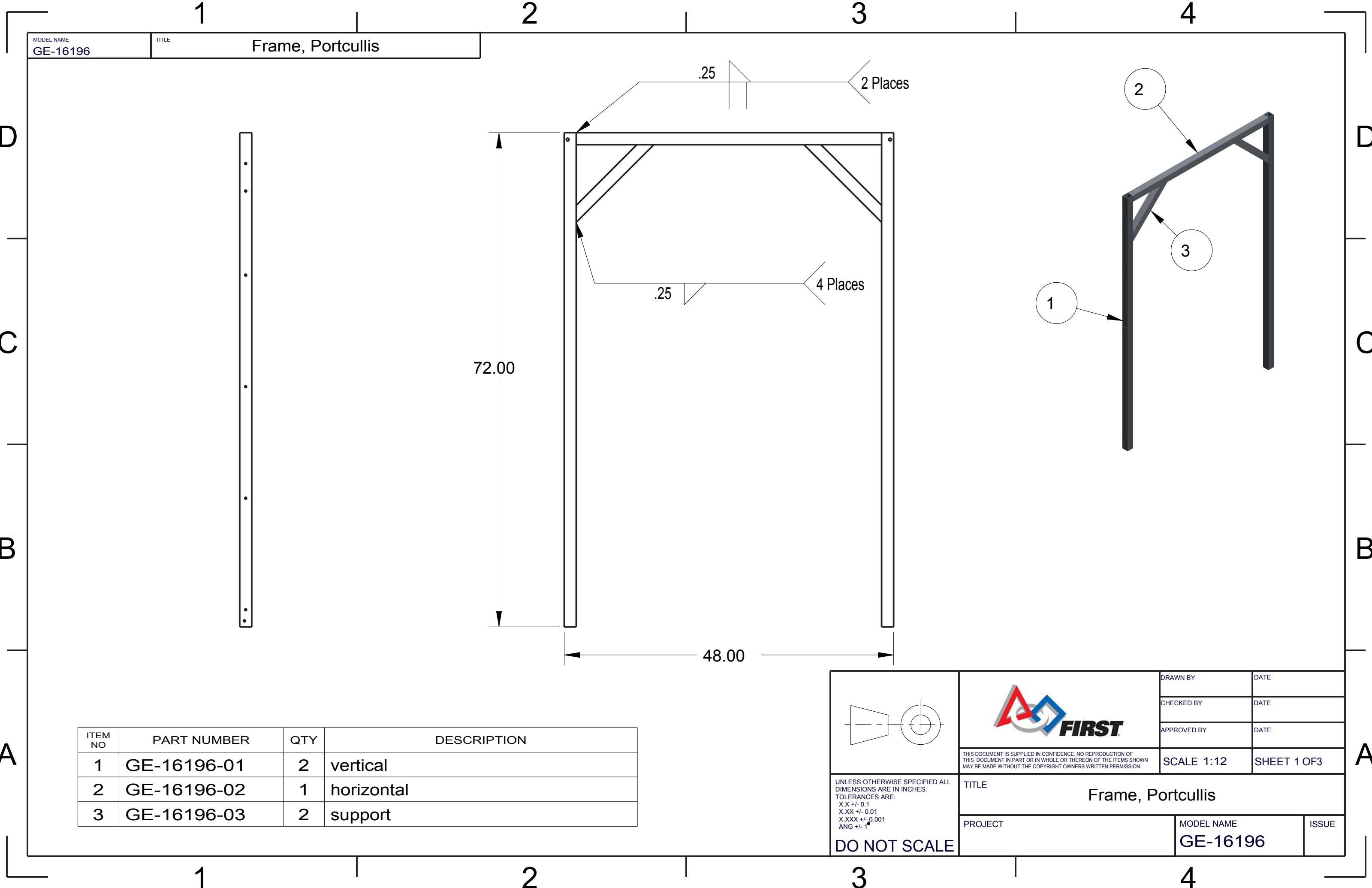

MODEL NAME
GE-16196

TITLE
Frame, Portcullis

ITEM NO	PART NUMBER	QTY	DESCRIPTION
1	GE-16196-01	2	vertical
2	GE-16196-02	1	horizontal
3	GE-16196-03	2	support



THIS DOCUMENT IS SUPPLIED IN CONFIDENCE. NO REPRODUCTION OF THIS DOCUMENT IN PART OR IN WHOLE OR THEREON OF THE ITEMS SHOWN MAY BE MADE WITHOUT THE COPYRIGHT OWNERS WRITTEN PERMISSION

DO NOT SCALE

DRAWN BY	DATE	
CHECKED BY	DATE	
APPROVED BY	DATE	
TITLE Frame, Portcullis		
PROJECT	MODEL NAME GE-16196	ISSUE

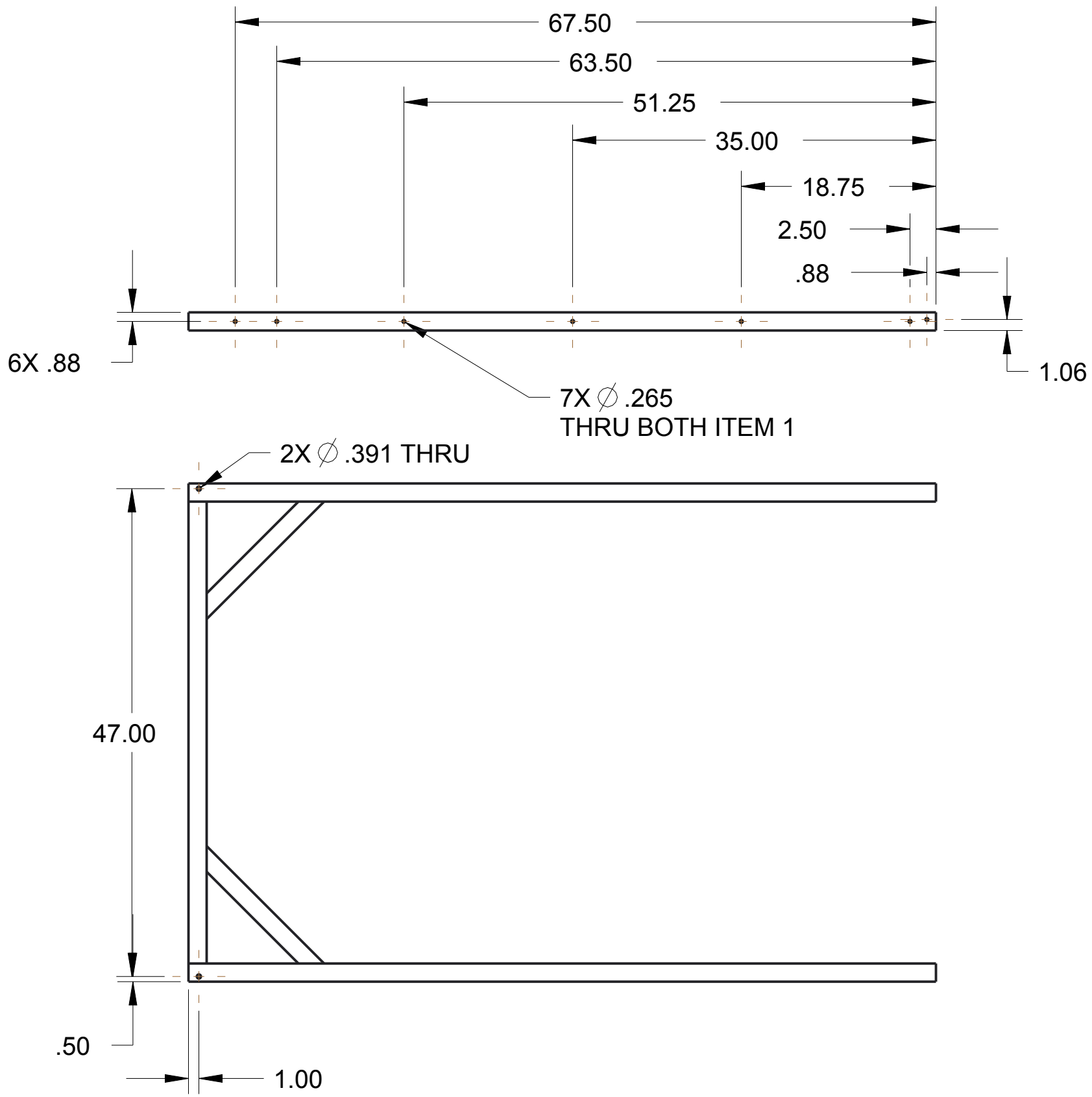



THIS DOCUMENT IS SUPPLIED IN CONFIDENCE. NO REPRODUCTION OF THIS DOCUMENT IN PART OR IN WHOLE OR THEREON OF THE ITEMS SHOWN MAY BE MADE WITHOUT THE COPYRIGHT OWNERS WRITTEN PERMISSION

DRAWN BY	DATE
CHECKED BY	DATE
APPROVED BY	DATE
SCALE 1:12	SHEET 2 OF 3

TITLE		Frame, Portcullis	
PROJECT		MODEL NAME	ISSUE
DO NOT SCALE		GE-16196	

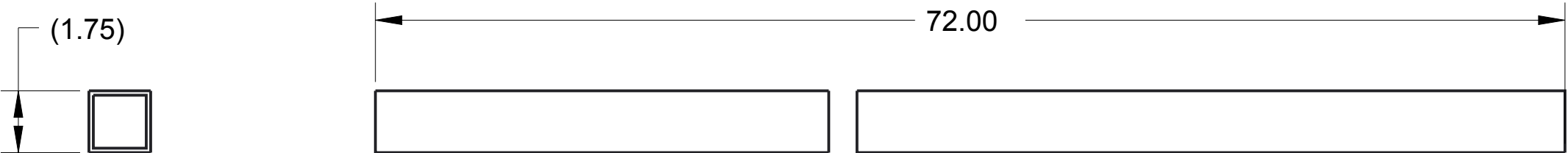

ITEM 1: VERTICAL
MATERIAL: 1.75" X .125" SQUARE TUBING, 6063 ALUMINUM
QTY: 2

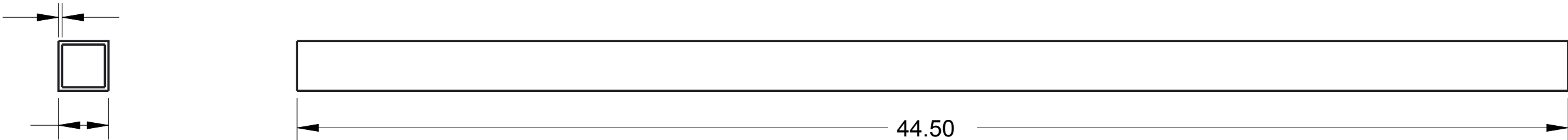

ITEM 2: HORIZONTAL
MATERIAL: 1.75" X .125" SQUARE TUBING, 6063 ALUMINUM
QTY: 1

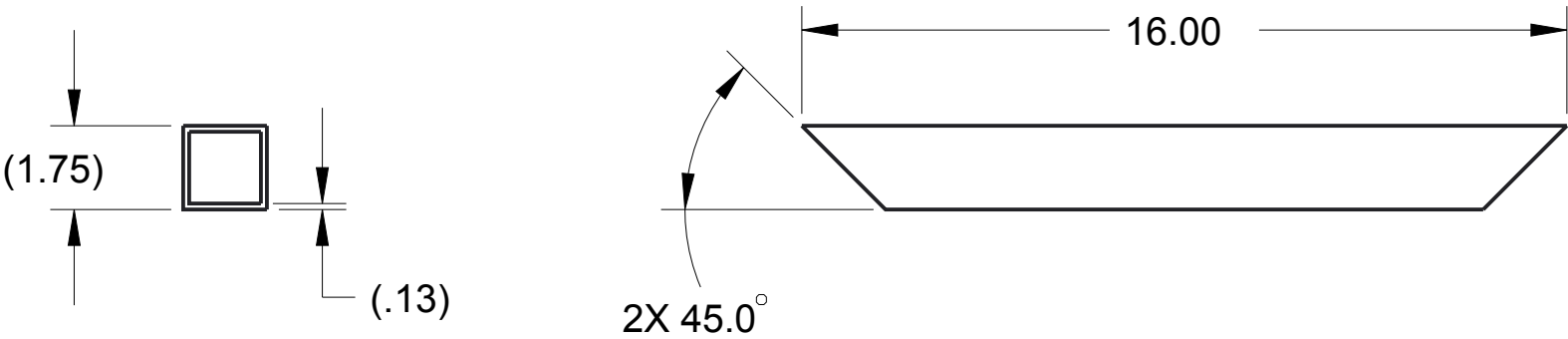

ITEM 3: SUPPORT
MATERIAL: 1.75" X .125" SQUARE TUBING, 6063 ALUMINUM
QTY: 2

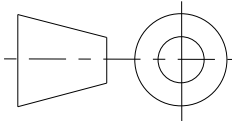

UNLESS OTHERWISE SPECIFIED ALL
DIMENSIONS ARE IN INCHES.
TOLERANCES ARE:
X.X +/- 0.1
X.XX +/- 0.01
X.XXX +/- 0.001
ANG +/- .1°

DO NOT SCALE



THIS DOCUMENT IS SUPPLIED IN CONFIDENCE. NO REPRODUCTION OF
THIS DOCUMENT IN PART OR IN WHOLE OR THEREON OF THE ITEMS SHOWN
MAY BE MADE WITHOUT THE COPYRIGHT OWNERS WRITTEN PERMISSION

TITLE
Frame, Portcullis

PROJECT

DRAWN BY

DATE

CHECKED BY

DATE

APPROVED BY

DATE

SCALE 1:12

SHEET 3 OF3

MODEL NAME
GE-16196

ISSUE

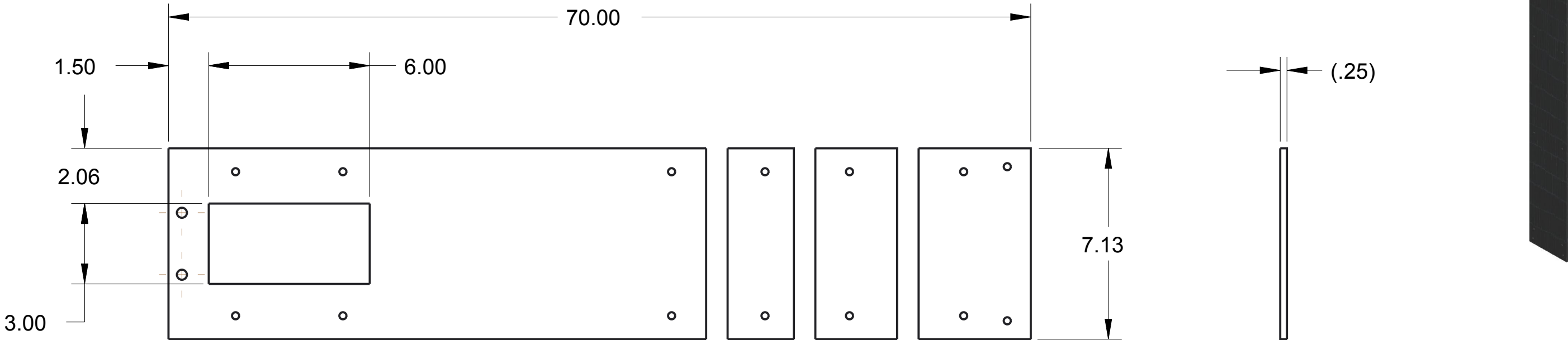

Notes:
1. Material: 1/4" clear polycarbonate
2. Print to look like rock wall.
3. Remove all burrs and sharp edges.

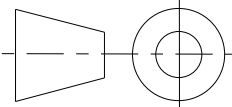
 <small>THIS DOCUMENT IS SUPPLIED IN CONFIDENCE. NO REPRODUCTION OF THIS DOCUMENT IN PART OR IN WHOLE OR THEREON OF THE ITEMS SHOWN MAY BE MADE WITHOUT THE COPYRIGHT OWNERS WRITTEN PERMISSION</small>	DRAWN BY	DATE
	CHECKED BY	DATE
	APPROVED BY	DATE
	SCALE 13:192	SHEET 1 OF2
 <small>UNLESS OTHERWISE SPECIFIED ALL DIMENSIONS ARE IN INCHES. TOLERANCES ARE: X.X +/- 0.1 X.XX +/- 0.01 X.XXX +/- 0.001 ANG +/- 1°</small> DO NOT SCALE	TITLE Side Plastic, Portcullis	
	PROJECT	MODEL NAME GE-16197
		ISSUE

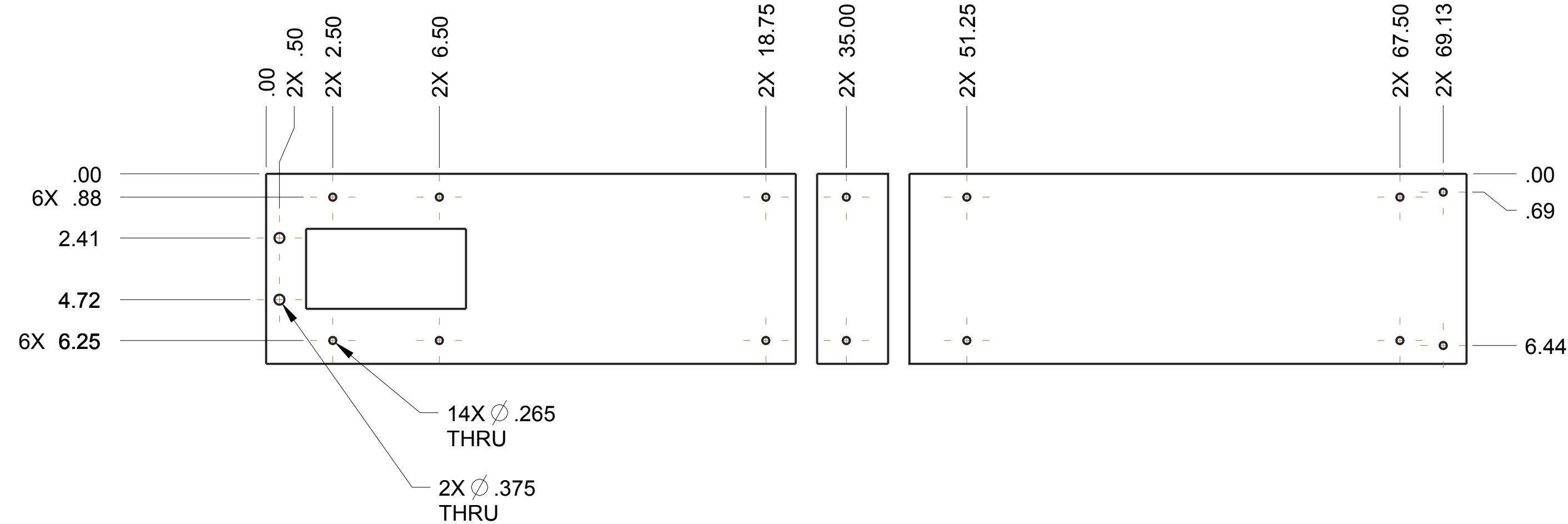

<div>UNLESS OTHERWISE SPECIFIED ALL DIMENSIONS ARE IN INCHES. TOLERANCES ARE: X.X +/- 0.1 X.XX +/- 0.01 X.XXX +/- 0.001 ANG +/- 1°</div> <div>DO NOT SCALE</div>		DRAWN BY	DATE
		CHECKED BY	DATE
		APPROVED BY	DATE
	THIS DOCUMENT IS SUPPLIED IN CONFIDENCE. NO REPRODUCTION OF THIS DOCUMENT IN PART OR IN WHOLE OR THEREON OF THE ITEMS SHOWN MAY BE MADE WITHOUT THE COPYRIGHT OWNERS WRITTEN PERMISSION	SCALE 1:4	SHEET 2 OF 2
TITLE Side Plastic, Portcullis			
PROJECT		MODEL NAME GE-16197	ISSUE

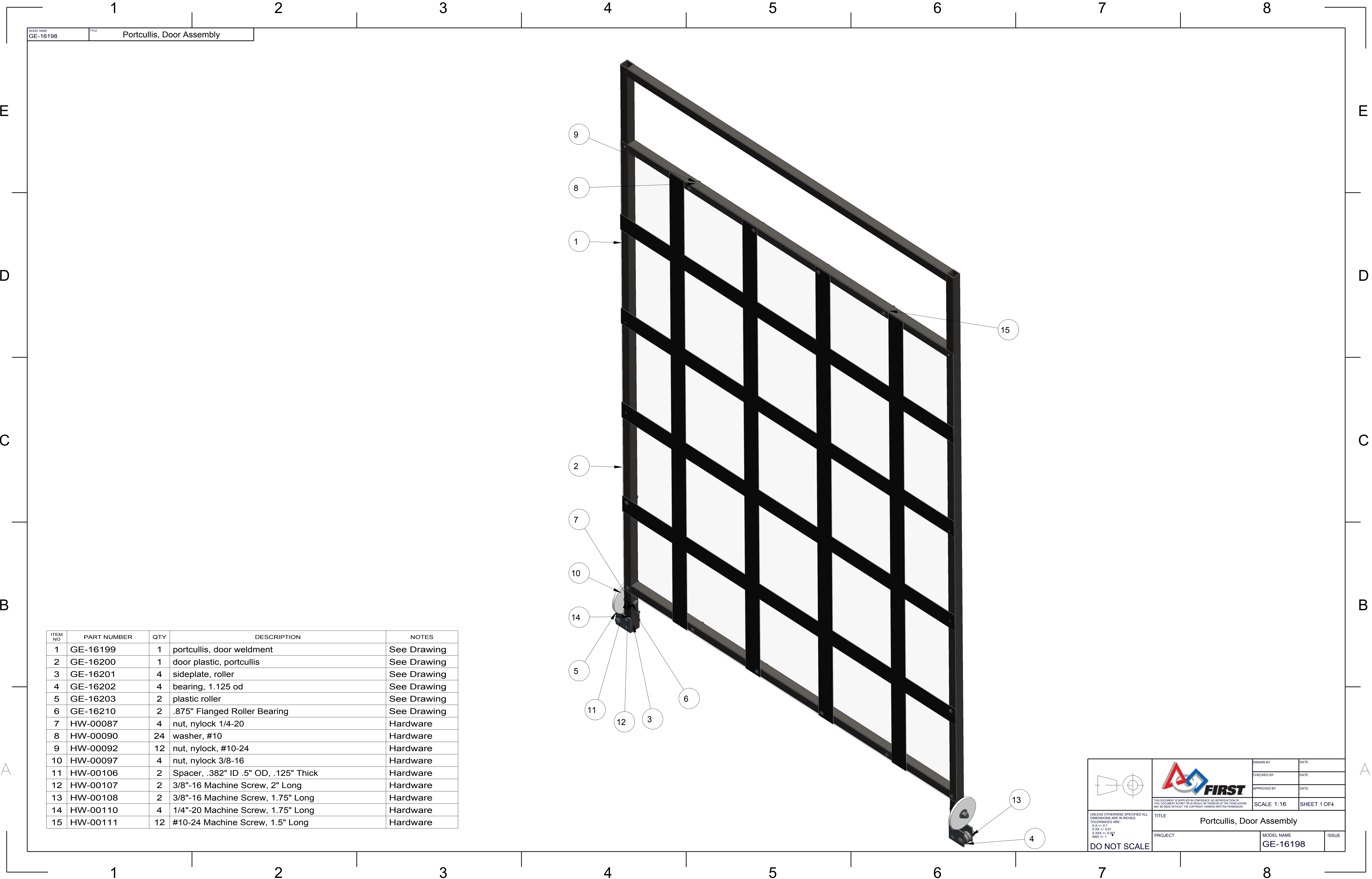

ITEM NO	PART NUMBER	QTY	DESCRIPTION	NOTES
1	GE-16199	1	portcullis, door weldment	See Drawing
2	GE-16200	1	door plastic, portcullis	See Drawing
3	GE-16201	4	sideplate, roller	See Drawing
4	GE-16202	4	bearing, 1.125 od	See Drawing
5	GE-16203	2	plastic roller	See Drawing
6	GE-16210	2	.875" Flanged Roller Bearing	See Drawing
7	HW-00087	4	nut, nylock 1/4-20	Hardware
8	HW-00090	24	washer, #10	Hardware
9	HW-00092	12	nut, nylock, #10-24	Hardware
10	HW-00097	4	nut, nylock 3/8-16	Hardware
11	HW-00106	2	Spacer, .382" ID .5" OD, .125" Thick	Hardware
12	HW-00107	2	3/8"-16 Machine Screw, 2" Long	Hardware
13	HW-00108	2	3/8"-16 Machine Screw, 1.75" Long	Hardware
14	HW-00110	4	1/4"-20 Machine Screw, 1.75" Long	Hardware
15	HW-00111	12	#10-24 Machine Screw, 1.5" Long	Hardware

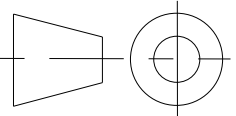

UNLESS OTHERWISE SPECIFIED ALL DIMENSIONS ARE IN INCHES.
XXX +/- 0.01
X.XXX +/- 0.001
ANG +/- 1

DO NOT SCALE



THIS DOCUMENT IS SUPPLIED IN CONFIDENCE. NO REPRODUCTION OF THIS DOCUMENT IN PART OR IN WHOLE OR THEREON OF THE ITEMS SHOWN MAY BE MADE WITHOUT THE COPYRIGHT OWNERS WRITTEN PERMISSION.

DRAWN BY	DATE
CHECKED BY	DATE
APPROVED BY	DATE
SCALE 1:16 SHEET 1 OF 4	
TITLE Portcullis, Door Assembly	
PROJECT	MODEL NAME GE-16198
ISSUE	

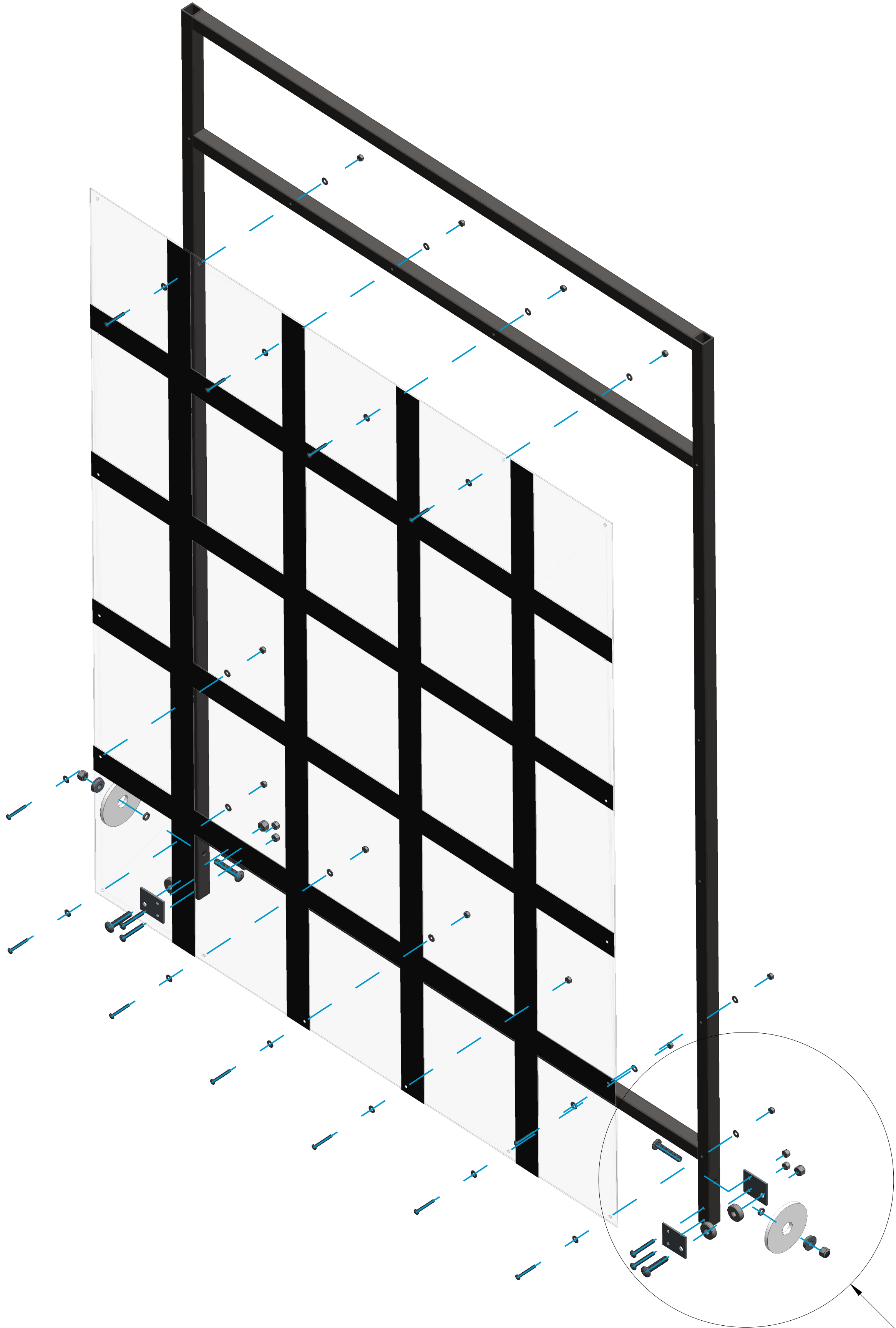

SEE DETAIL A

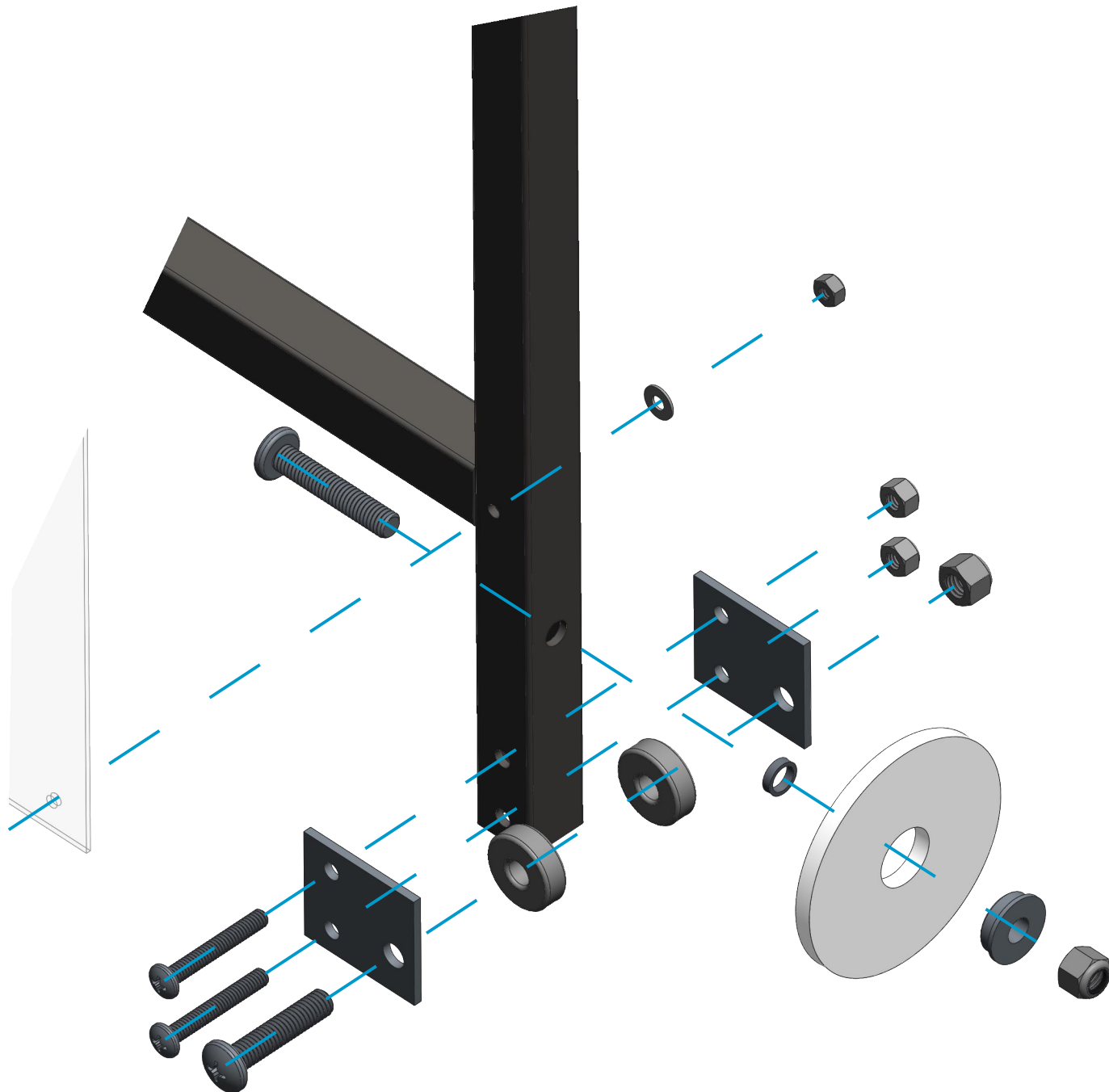

DETAIL A
SCALE 1:2



DRAWN BY

CHECKED BY

APPROVED BY

DATE

DATE

DATE

UNLESS OTHERWISE SPECIFIED ALL DIMENSIONS ARE IN INCHES.
X.XX +/- 0.1
X.XXX +/- 0.01
ANG +/- 1



DO NOT SCALE

TITLE

Portcullis, Door Assembly

PROJECT

MODEL NAME

ISSUE

SCALE 7:32

SHEET 2 OF 4

GE-16198

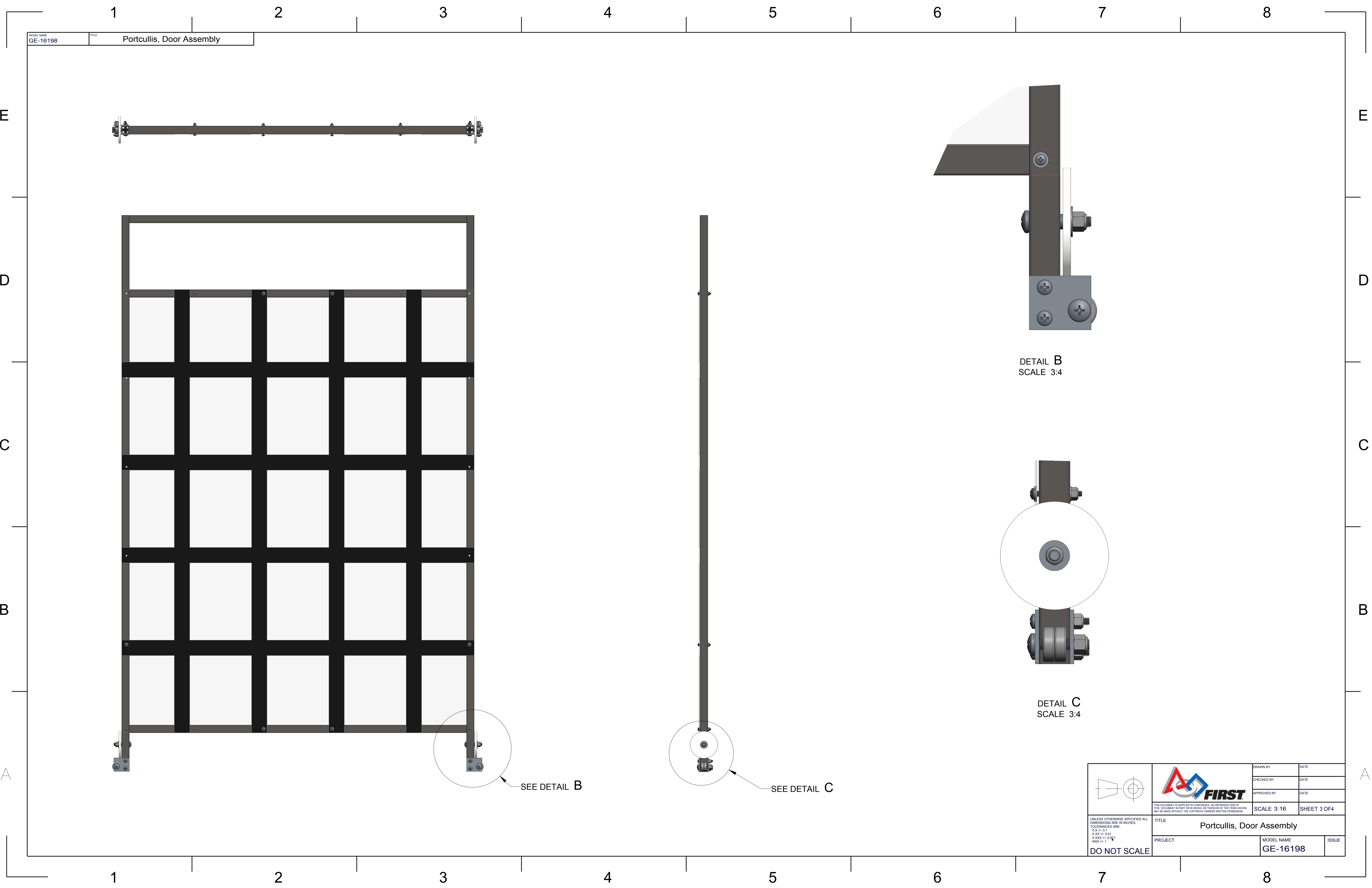

MODEL NAME
GE-16198



TITLE
Portcullis, Door Assembly

DETAIL B
SCALE 3:4

DETAIL C
SCALE 3:4

SEE DETAIL B

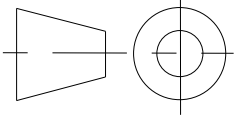
SEE DETAIL C

 <small>UNLESS OTHERWISE SPECIFIED ALL DIMENSIONS ARE IN INCHES. X.XX +/- 0.1 X.XXX +/- 0.01 ANG +/- 1 DO NOT SCALE</small>		DRAWN BY	DATE
		CHECKED BY	DATE
		APPROVED BY	DATE
	TITLE Portcullis, Door Assembly		SCALE 3:16
PROJECT		MODEL NAME GE-16198	ISSUE

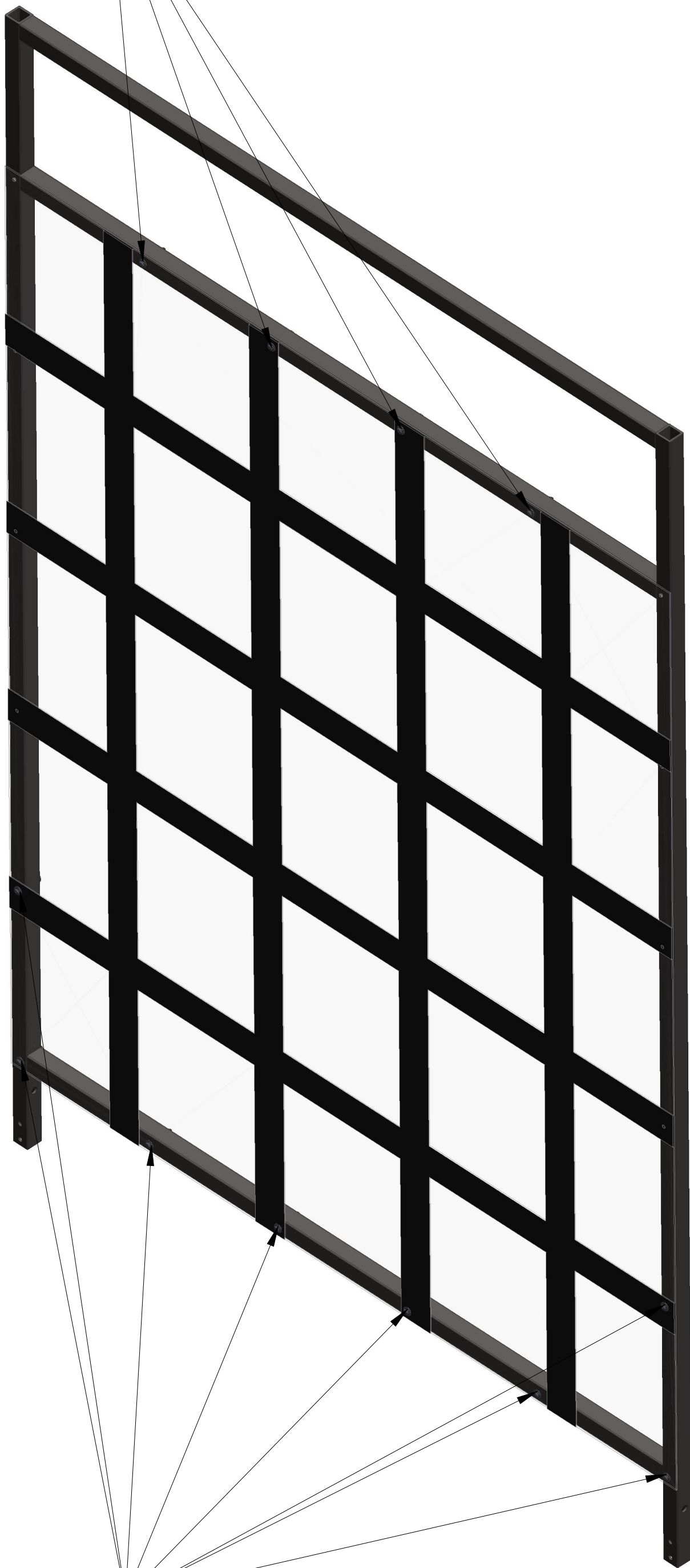
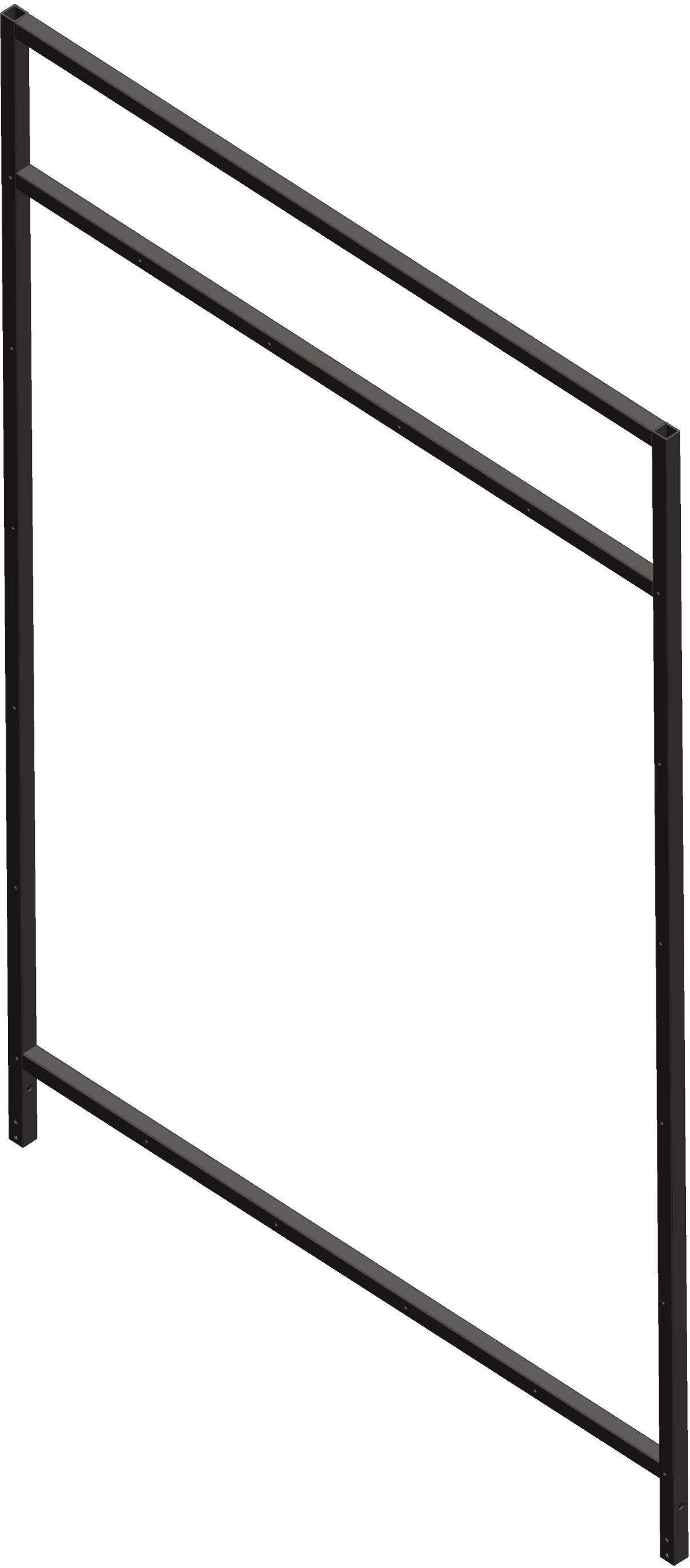

NOTE: Connect Portcullis Polycarb using #10-24 Hardware in the four (4) center holes along the top rail.

NOTE: Secure the bottom of the Portcullis Polycarbonate using #10-24 hardware.

NOTE: Secure the rest of the Polycarbonate with 3/16" Aluminum rivets.

NOTE: Secure the bottom rollers using the 3/8"-16 and 1/4"-20 Hardware. Be sure that all bearings roll smoothly after mounting them.



DRAWN BY

CHECKED BY

APPROVED BY

DATE

DATE

DATE

UNLESS OTHERWISE SPECIFIED ALL DIMENSIONS ARE IN INCHES.
XXX ±0.01
X.XXX ±0.001
ANG ±1

DO NOT SCALE

TITLE

Portcullis, Door Assembly

PROJECT

MODEL NAME

ISSUE

SCALE 3:16

SHEET 4 OF 4

GE-16198

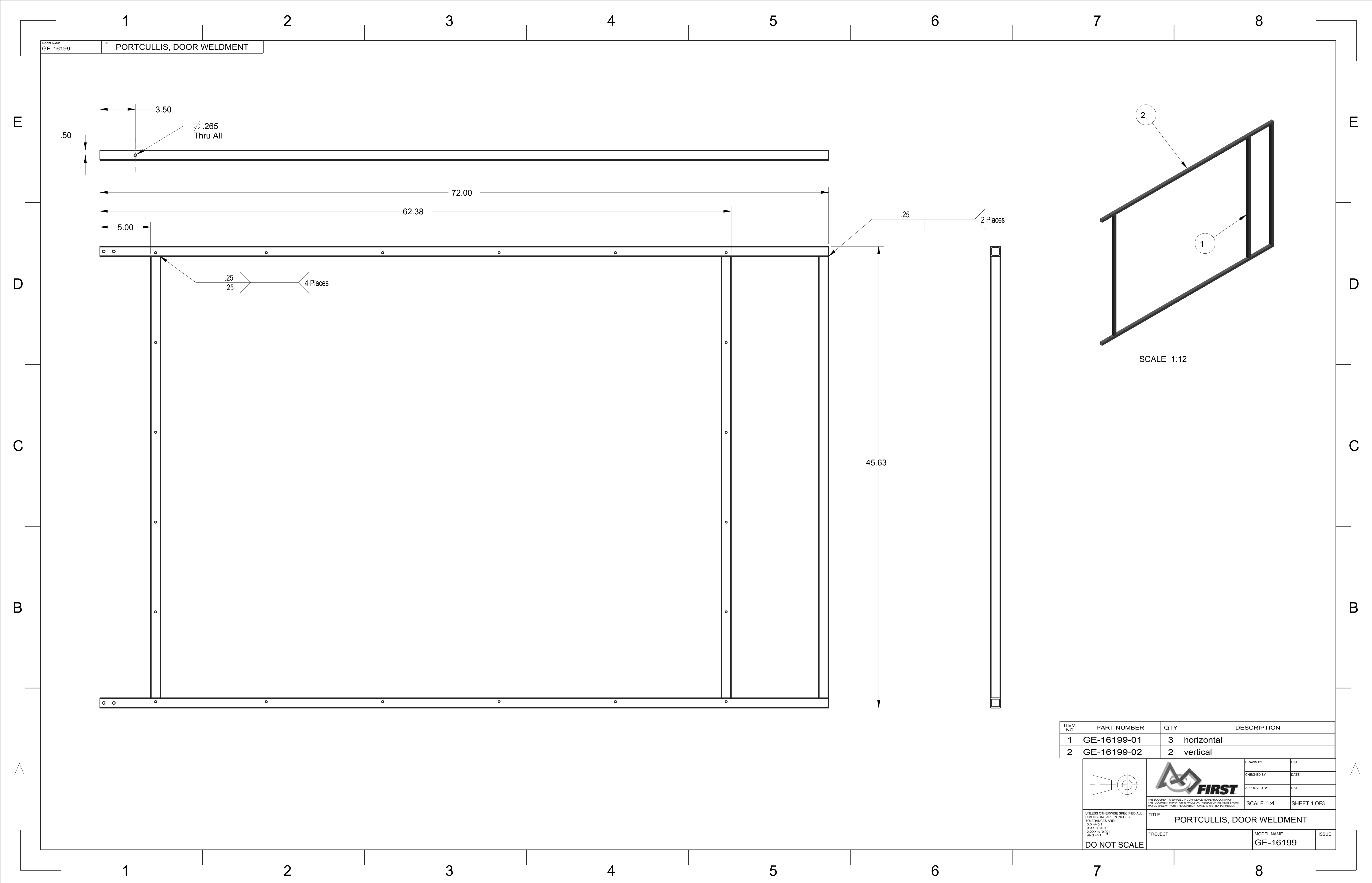

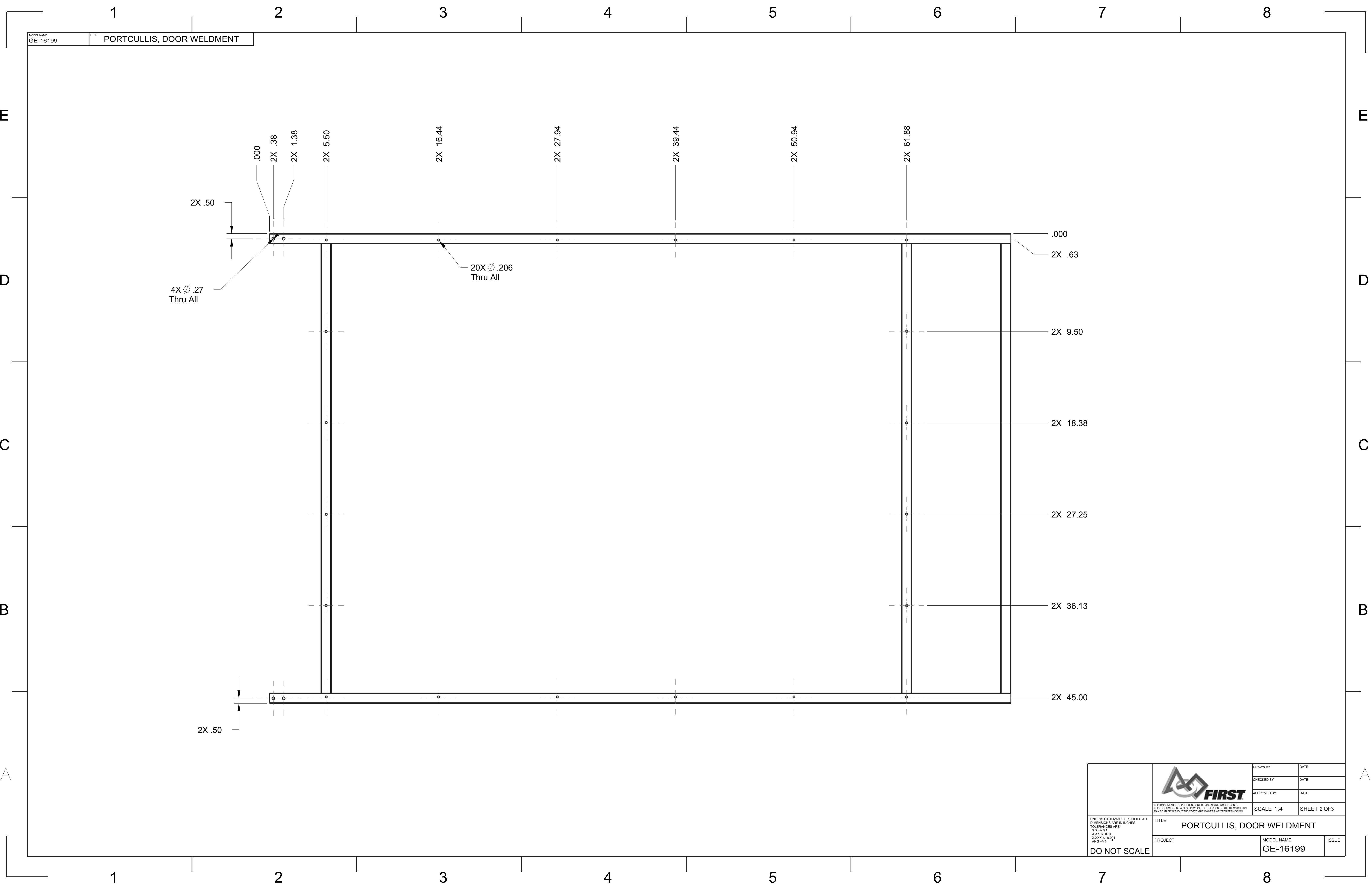

MODEL NAME GE-16199		TITLE PORTCULLIS, DOOR WELDMENT	
DRAWN BY		DATE	
CHECKED BY		DATE	
APPROVED BY		DATE	
UNLESS OTHERWISE SPECIFIED ALL DIMENSIONS ARE IN INCHES. X.XX +/- 0.1 X.XXX +/- 0.01 ANG +/- 1		SCALE 1:4 SHEET 2 OF 3	
DO NOT SCALE		TITLE PORTCULLIS, DOOR WELDMENT	
PROJECT		MODEL NAME GE-16199	
		ISSUE	

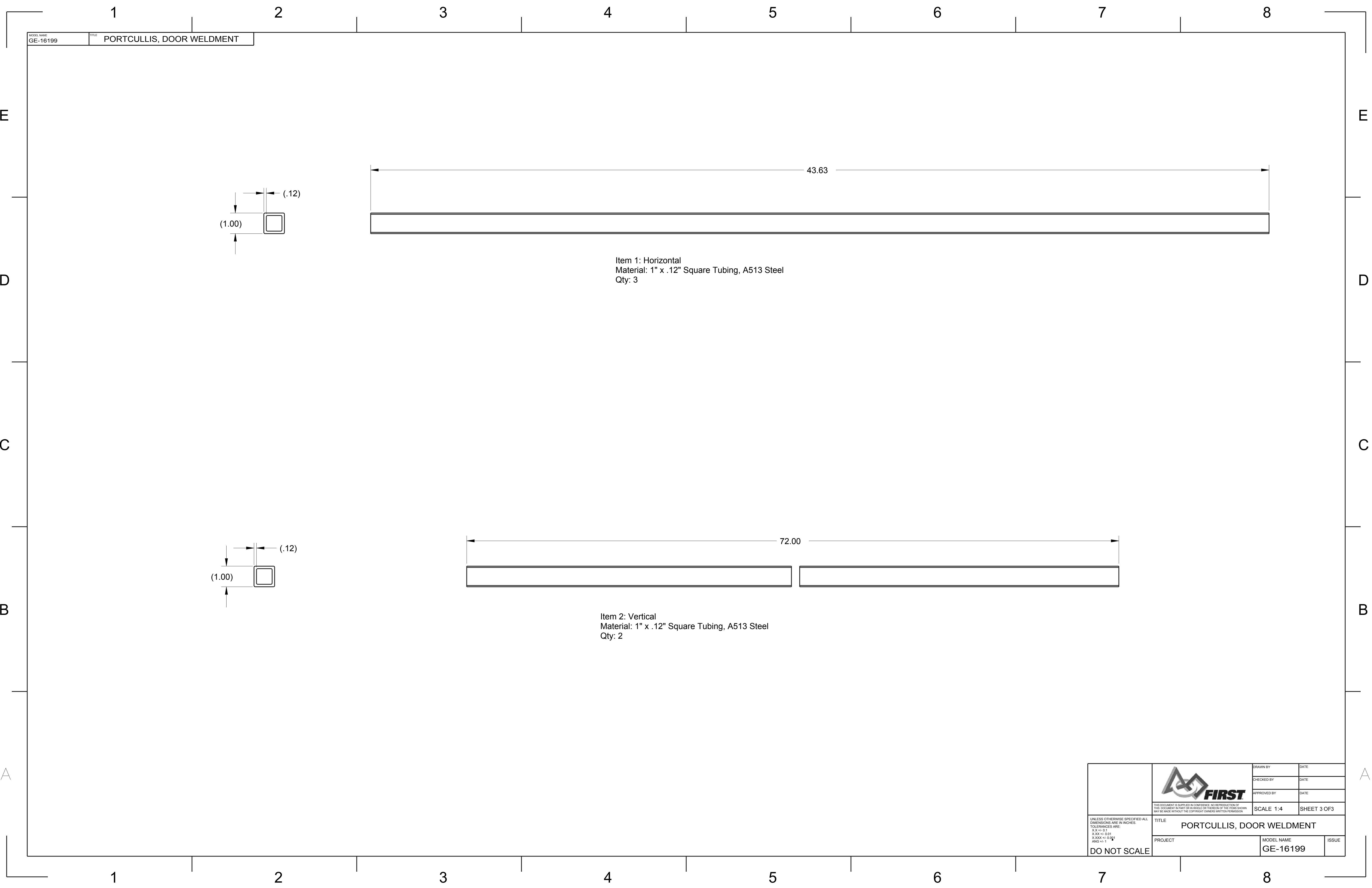

MODEL NAME
GE-16199

TITLE
PORTCULLIS, DOOR WELDMENT



DRAWN BY	DATE
CHECKED BY	DATE
APPROVED BY	DATE

THIS DOCUMENT IS SUPPLIED IN CONFIDENCE. NO REPRODUCTION OF THIS DOCUMENT IN PART OR IN WHOLE OR THEREON OF THE ITEMS SHOWN MAY BE MADE WITHOUT THE COPYRIGHT OWNERS WRITTEN PERMISSION

SCALE 1:4

SHEET 3 OF 3

TITLE
PORTCULLIS, DOOR WELDMENT

PROJECT

MODEL NAME
GE-16199

ISSUE

UNLESS OTHERWISE SPECIFIED ALL DIMENSIONS ARE IN INCHES.
X.X +/- 0.1
X.XX +/- 0.01
X.XXX +/- 0.001
ANG +/- 1

DO NOT SCALE

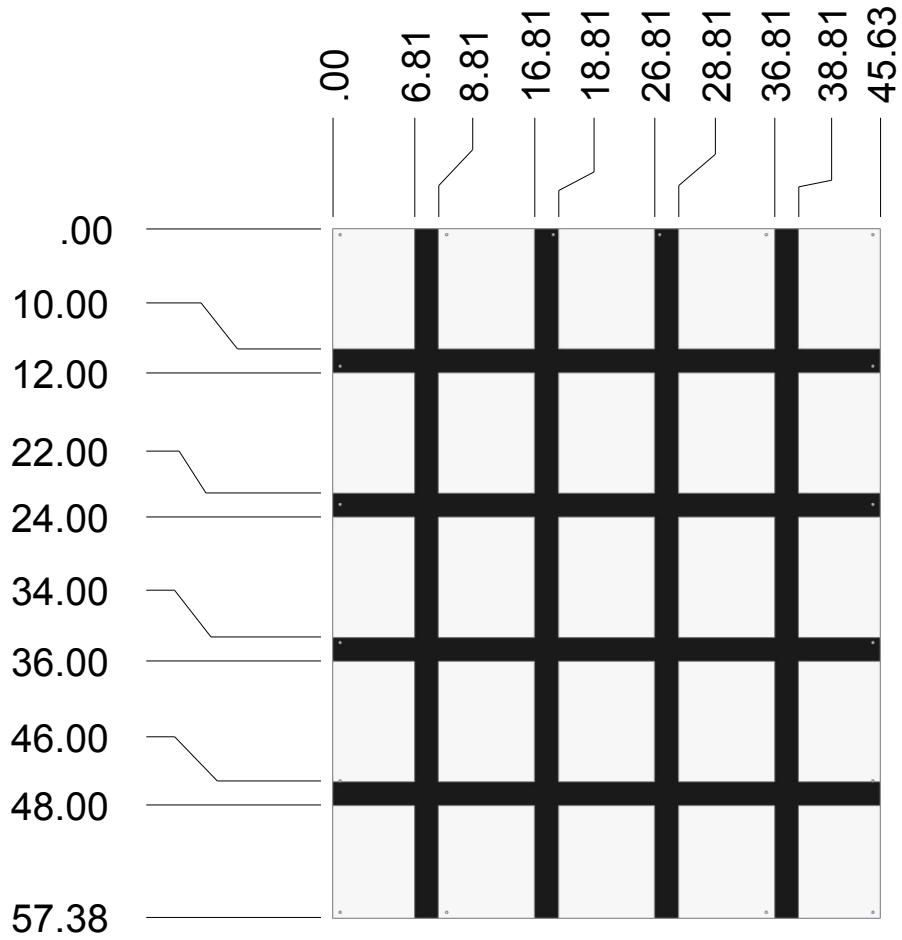

- Notes:
- 1. Material: 1/8" Clear Polycarbonate
 - 2. Grid to be painted black on one side.



THIS DOCUMENT IS SUPPLIED IN CONFIDENCE. NO REPRODUCTION OF THIS DOCUMENT IN PART OR IN WHOLE OR THEREON OF THE ITEMS SHOWN MAY BE MADE WITHOUT THE COPYRIGHT OWNERS WRITTEN PERMISSION

TITLE

Door Plastic, Potcullis

PROJECT

MODEL NAME

GE-16200

ISSUE

DRAWN BY

CHECKED BY

APPROVED BY

DATE

DATE

DATE

SCALE 1:16

SHEET 1 OF 2

UNLESS OTHERWISE SPECIFIED ALL DIMENSIONS ARE IN INCHES. TOLERANCES ARE:
X.X +/- 0.1
X.XX +/- 0.01
X.XXX +/- 0.001
ANG +/- 1°

DO NOT SCALE

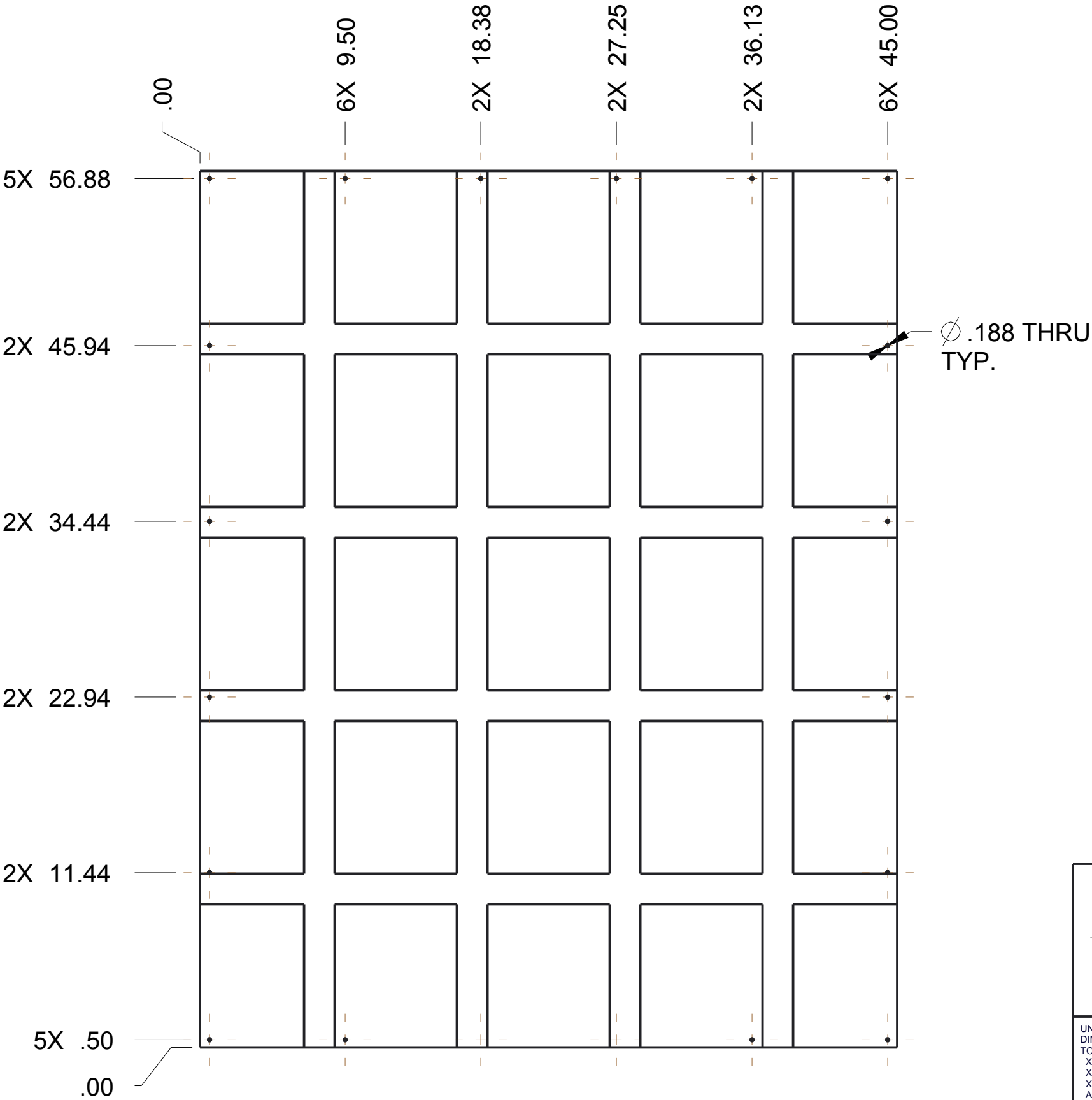



UNLESS OTHERWISE SPECIFIED ALL DIMENSIONS ARE IN INCHES.
TOLERANCES ARE:
X.X +/- 0.1
X.XX +/- 0.01
X.XXX +/- 0.001
ANG +/- 1°

DO NOT SCALE

DRAWN BY

CHECKED BY

APPROVED BY

DATE

DATE

DATE

THIS DOCUMENT IS SUPPLIED IN CONFIDENCE. NO REPRODUCTION OF THIS DOCUMENT IN PART OR IN WHOLE OR THEREON OF THE ITEMS SHOWN MAY BE MADE WITHOUT THE COPYRIGHT OWNERS WRITTEN PERMISSION

SCALE 1:8

SHEET 2 OF 2

TITLE

Door Plastic, Potcullis

PROJECT

MODEL NAME
GE-16200

ISSUE

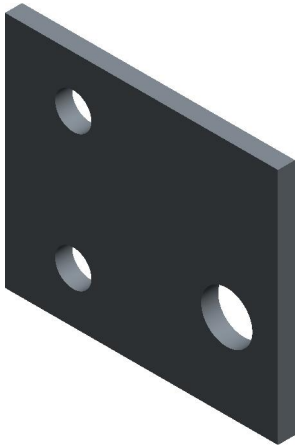
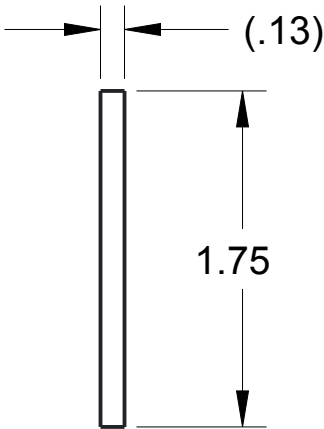
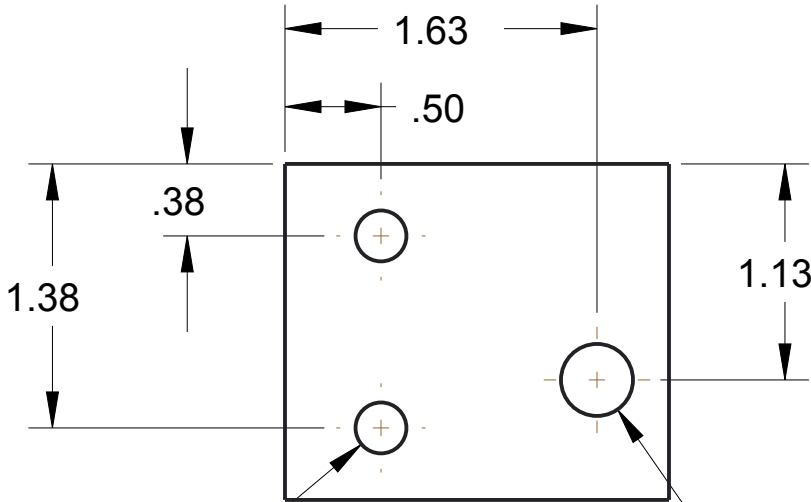
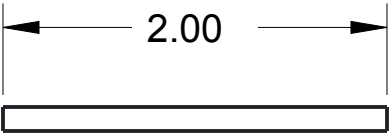

2X Ø .265
THRU

Ø .38
THRU

NOTES:
1. MATERIAL: 1/8" THICK ALUMINUM
2. REMOVE ALL BURRS AND SHARP EDGES.

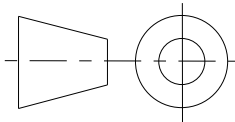

UNLESS OTHERWISE SPECIFIED ALL
DIMENSIONS ARE IN INCHES.
TOLERANCES ARE:
X.X +/- 0.1
X.XX +/- 0.01
X.XXX +/- 0.001
ANG +/- 1°

DO NOT SCALE



THIS DOCUMENT IS SUPPLIED IN CONFIDENCE. NO REPRODUCTION OF
THIS DOCUMENT IN PART OR IN WHOLE OR THEREON OF THE ITEMS SHOWN
MAY BE MADE WITHOUT THE COPYRIGHT OWNERS WRITTEN PERMISSION

TITLE
SIDEPLATE, ROLLER

PROJECT

DRAWN BY	DATE
CHECKED BY	DATE
APPROVED BY	DATE
SCALE 1:1	SHEET 1 OF 1

MODEL NAME
GE-16201

ISSUE

MODEL NAME
GE-16202

TITLE

Bearing, 1.125" OD

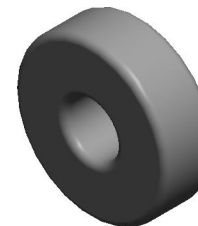
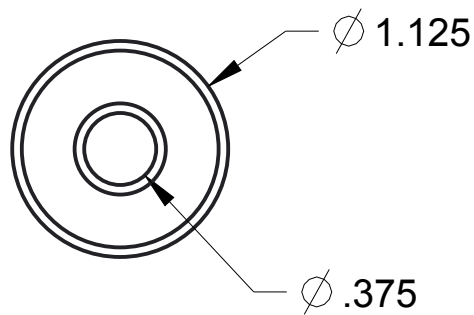
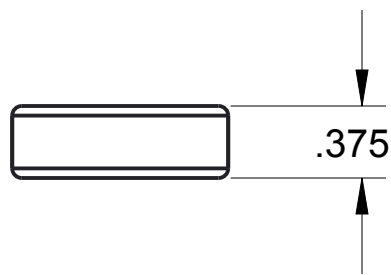



NOTES:

- BALL BEARING
- 2 SHIELDS
- COMMON INDUSTRY NUMBER: 1614ZZ

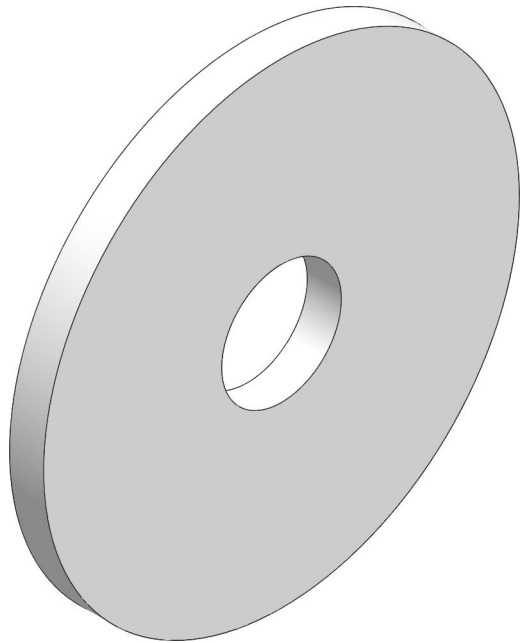
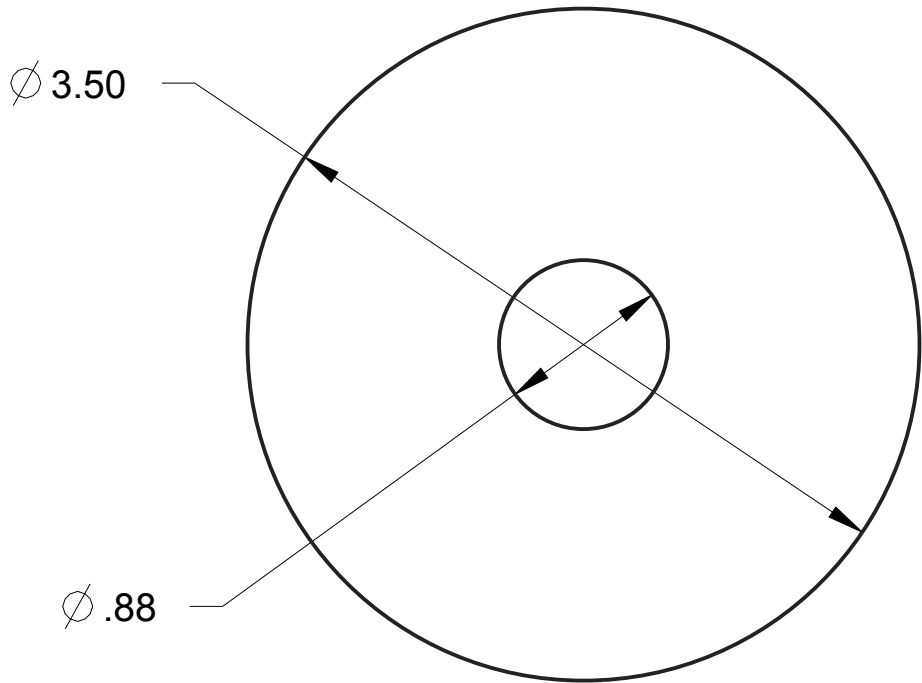
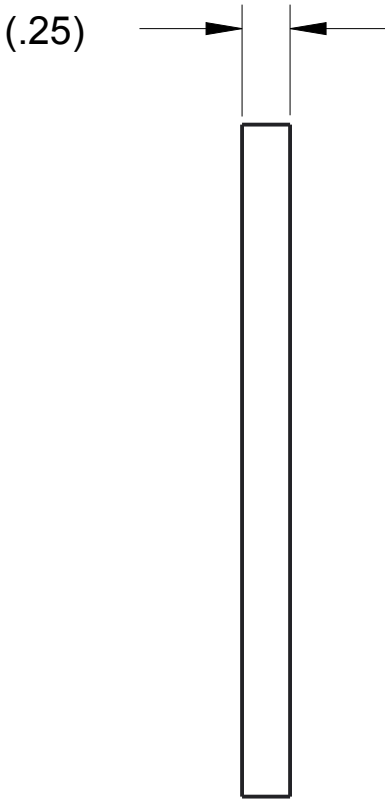
 <small>THIS DOCUMENT IS SUPPLIED IN CONFIDENCE. NO REPRODUCTION OF THIS DOCUMENT IN PART OR IN WHOLE OR THEREON OF THE ITEMS SHOWN MAY BE MADE WITHOUT THE COPYRIGHT OWNERS WRITTEN PERMISSION</small>	DRAWN BY	DATE
	CHECKED BY	DATE
	APPROVED BY	DATE
	SCALE 1:1	SHEET 1 OF 1
<small>UNLESS OTHERWISE SPECIFIED ALL DIMENSIONS ARE IN INCHES. TOLERANCES ARE: X.X +/- 0.1 X.XXX +/- 0.01 X.XXX +/- 0.001 ANG +/- 1°</small> DO NOT SCALE	TITLE Bearing, 1.125" OD	
	PROJECT	MODEL NAME GE-16202
		ISSUE

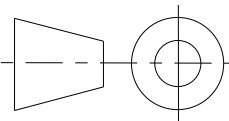

- NOTES:
- 1. MATERIAL: 1/4" NATURAL HDPE
 - 2. REMOVE ALL BURRS AND SHARPD EDGES

		DRAWN BY	DATE
		CHECKED BY	DATE
		APPROVED BY	DATE
	THIS DOCUMENT IS SUPPLIED IN CONFIDENCE. NO REPRODUCTION OF THIS DOCUMENT IN PART OR IN WHOLE OR THEREON OF THE ITEMS SHOWN MAY BE MADE WITHOUT THE COPYRIGHT OWNERS WRITTEN PERMISSION		SCALE 1:1
UNLESS OTHERWISE SPECIFIED ALL DIMENSIONS ARE IN INCHES. TOLERANCES ARE: X.X +/- 0.1 X.XX +/- 0.01 X.XXX +/- 0.001 ANG +/- 1°			
TITLE PLASTIC ROLLER			
PROJECT		MODEL NAME GE-16203	ISSUE
DO NOT SCALE			

D

C

B

A

D

C

B

A

MODEL NAME	TITLE
GE-16204	Upper Roller Assembly

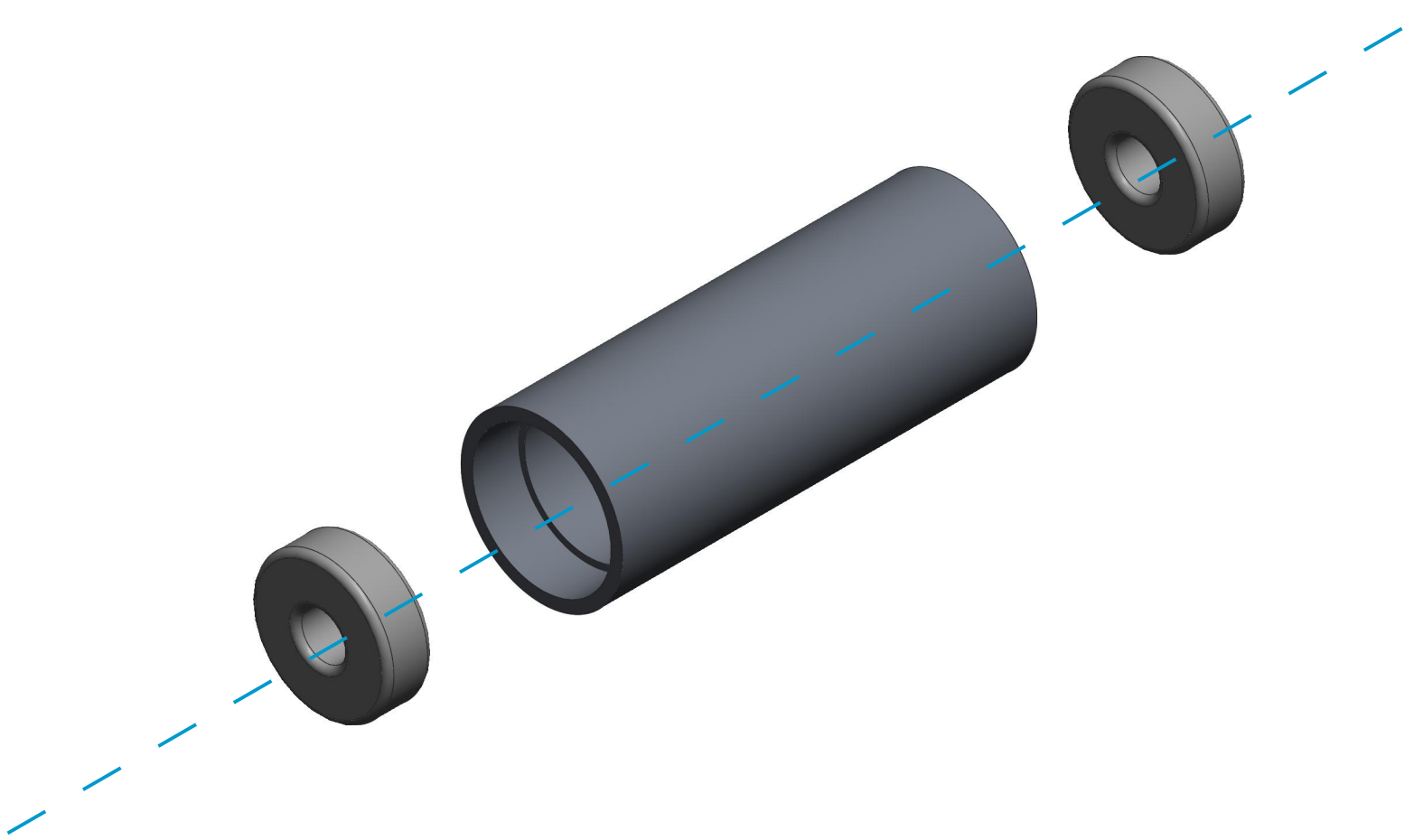
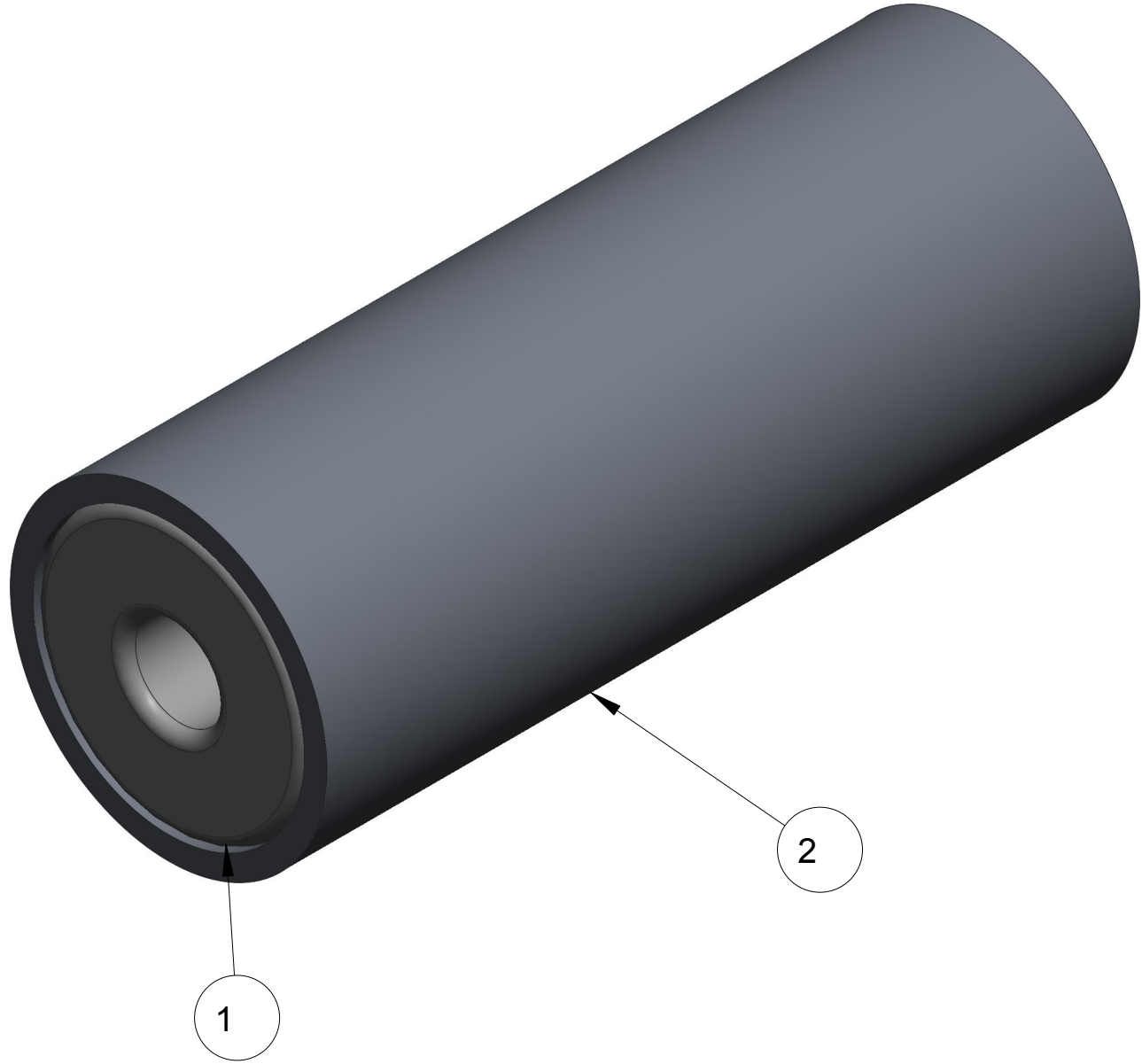

ITEM NO	PART NUMBER	QTY	DESCRIPTION	NOTES
1	GE-16202	2	bearing, 1.125 od	See Drawing
2	GE-16205	1	upper roller	See Drawing

	DRAWN BY	DATE	
	CHECKED BY	DATE	
	APPROVED BY	DATE	
	THIS DOCUMENT IS SUPPLIED IN CONFIDENCE. NO REPRODUCTION OF THIS DOCUMENT IN PART OR IN WHOLE OR THEREON OF THE ITEMS SHOWN MAY BE MADE WITHOUT THE COPYRIGHT OWNERS WRITTEN PERMISSION		
TITLE Upper Roller Assembly		SCALE 1:1	SHEET 1 OF 1
PROJECT		MODEL NAME GE-16204	ISSUE

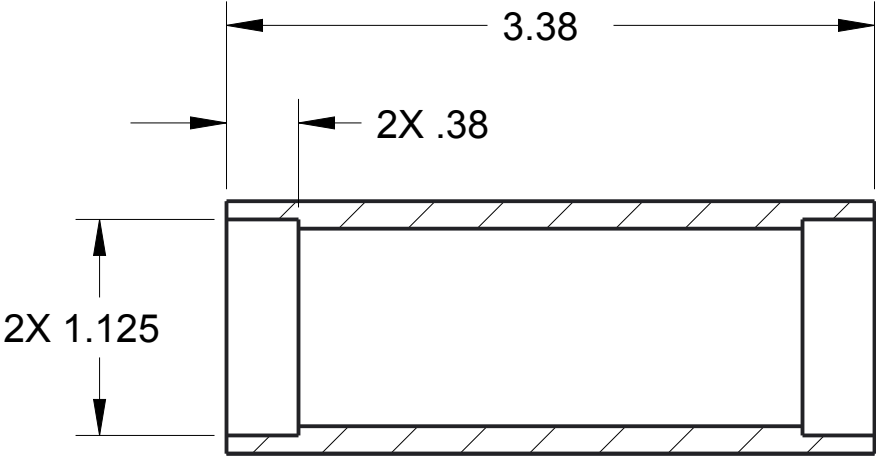
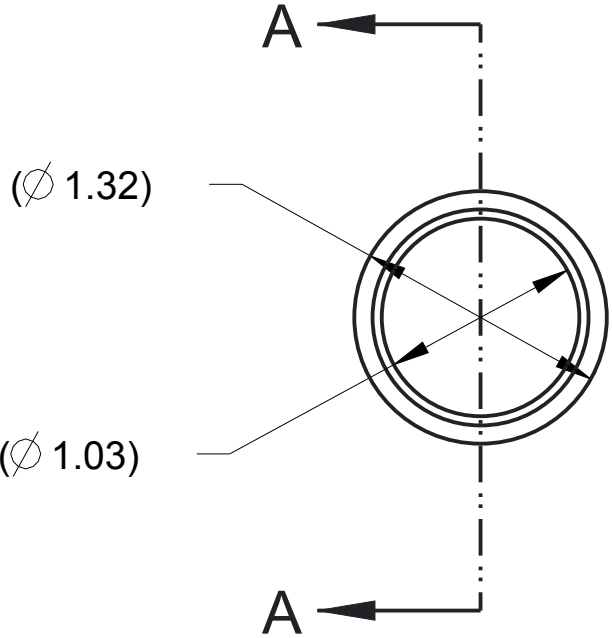
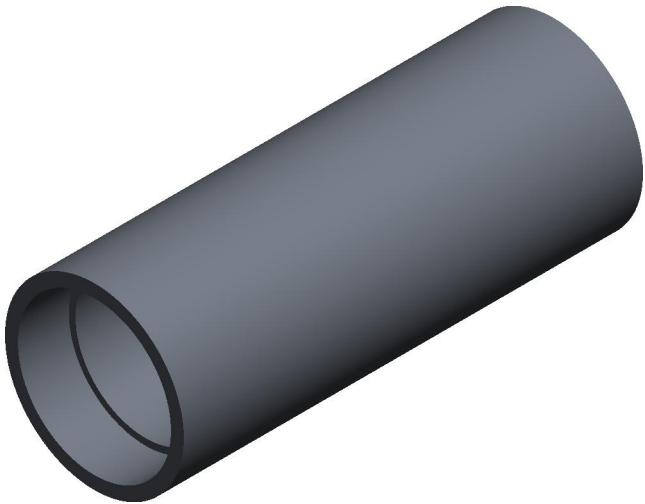

UNLESS OTHERWISE SPECIFIED ALL DIMENSIONS ARE IN INCHES.
TOLERANCES ARE:
XX +/- 0.1
XXX +/- 0.01
XXXX +/- 0.001
ANG +/- 1

DO NOT SCALE





SECTION A-A

- NOTES:
1. MATERIAL: 1" SCHEDULE 40 PIPE, 6061 ALUMINUM
 2. REMOVE ALL BURRS AND SHARP EDGES

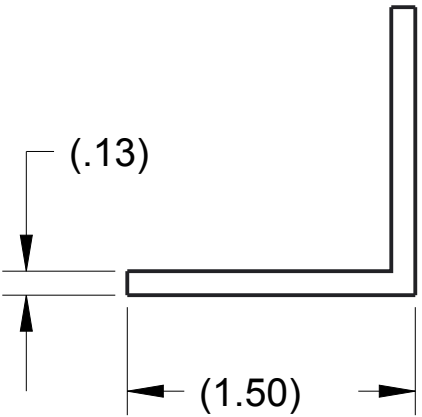
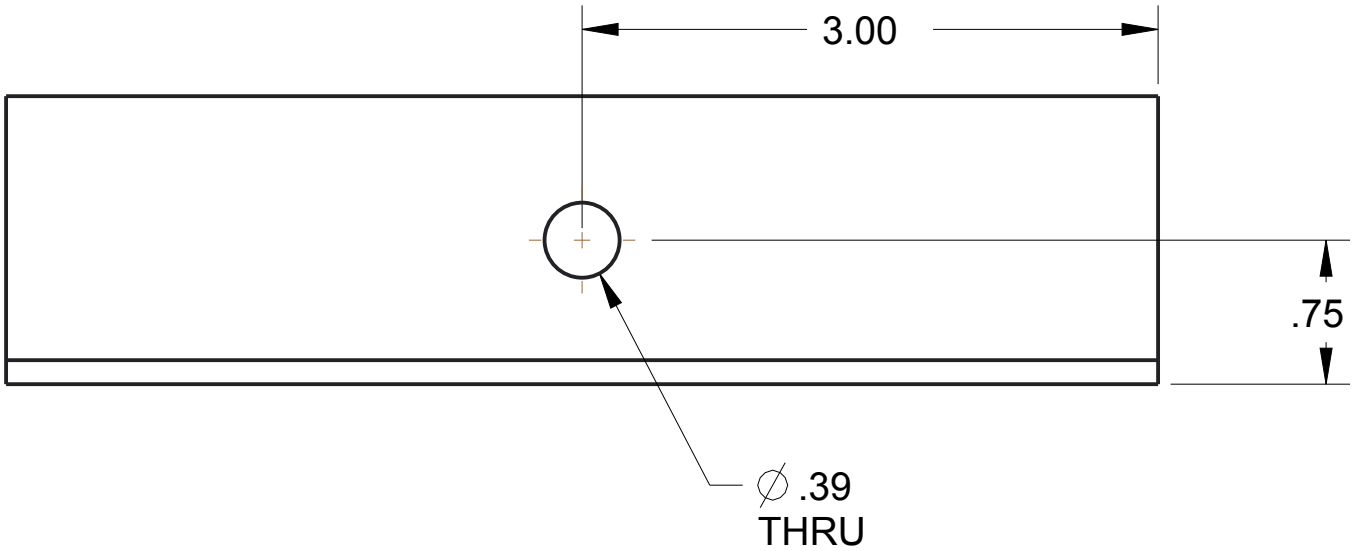
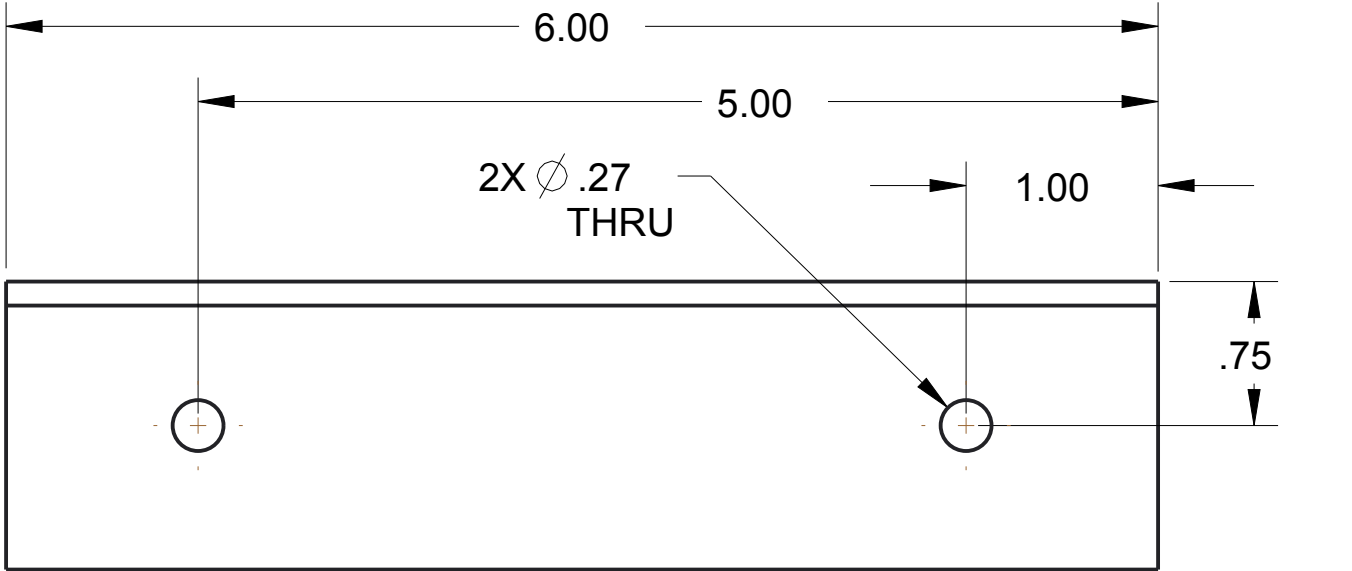
	DRAWN BY	DATE
	CHECKED BY	DATE
	APPROVED BY	DATE
 <small>THIS DOCUMENT IS SUPPLIED IN CONFIDENCE. NO REPRODUCTION OF THIS DOCUMENT IN PART OR IN WHOLE OR THEREON OF THE ITEMS SHOWN MAY BE MADE WITHOUT THE COPYRIGHT OWNERS WRITTEN PERMISSION</small>	SCALE 1:1	SHEET 1 OF 1
	TITLE UPPER ROLLER	
	PROJECT	MODEL NAME GE-16205
 <small>UNLESS OTHERWISE SPECIFIED ALL DIMENSIONS ARE IN INCHES. TOLERANCES ARE: X.X +/- 0.1 X.XX +/- 0.01 X.XXX +/- 0.001 ANG +/- 1°</small> DO NOT SCALE	ISSUE	



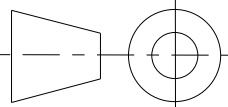

NOTES:
1. MATERIAL: 1-1/2" X .125" ANGLE, 6063 ALUMINUM
2. REMOVE ALL BURRS AND SHARP EDGES

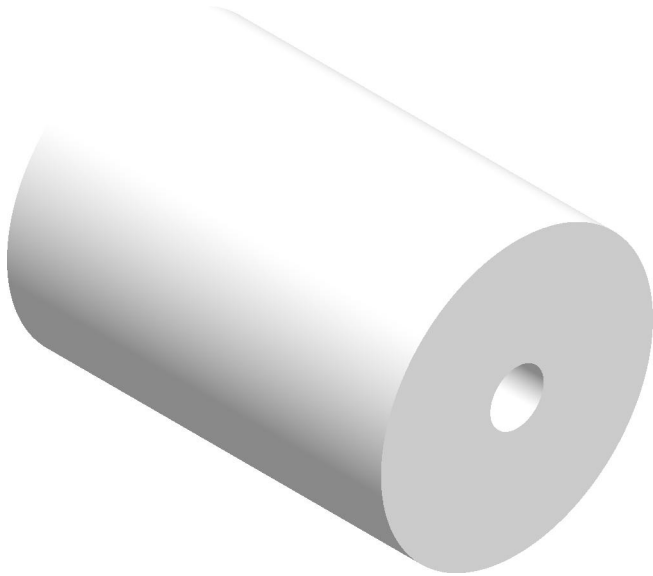
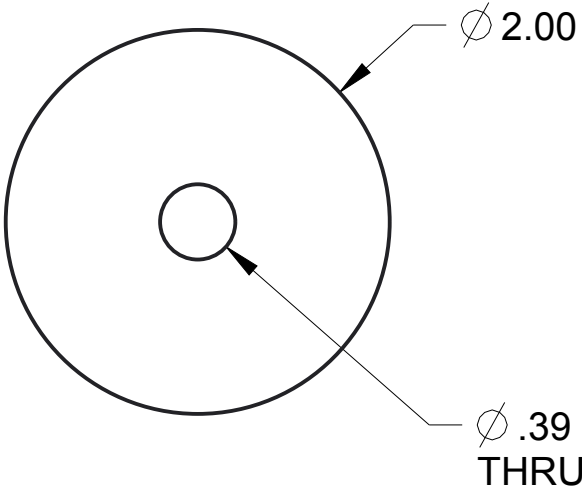
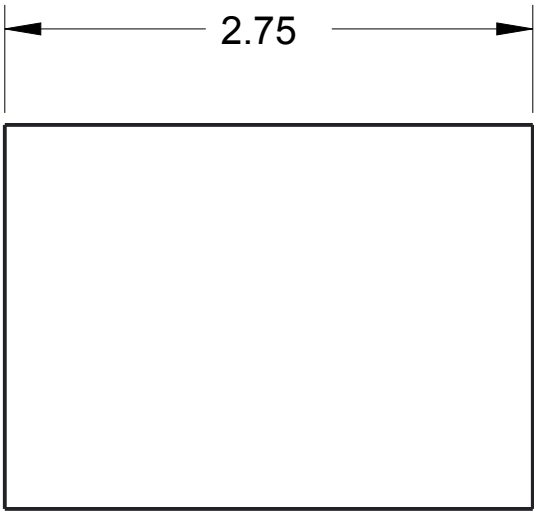
			DRAWN BY	DATE
			CHECKED BY	DATE
			APPROVED BY	DATE
UNLESS OTHERWISE SPECIFIED ALL DIMENSIONS ARE IN INCHES. TOLERANCES ARE: X.X +/- 0.1 X.XX +/- 0.01 X.XXX +/- 0.001 ANG +/- .1	THIS DOCUMENT IS SUPPLIED IN CONFIDENCE. NO REPRODUCTION OF THIS DOCUMENT IN PART OR IN WHOLE OR THEREON OF THE ITEMS SHOWN MAY BE MADE WITHOUT THE COPYRIGHT OWNERS WRITTEN PERMISSION		SCALE 1:1	SHEET 1 OF 1
	TITLE ANGLE, SPRING			
	PROJECT		MODEL NAME GE-16207	ISSUE
DO NOT SCALE				

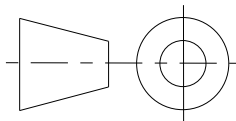

- NOTES:
- 1. MATERIAL: WHITE OR NATURAL HDPE
 - 2. REMOVE ALL BURRS AND SHARP EDGES

		DRAWN BY	DATE
		CHECKED BY	DATE
		APPROVED BY	DATE
THIS DOCUMENT IS SUPPLIED IN CONFIDENCE. NO REPRODUCTION OF THIS DOCUMENT IN PART OR IN WHOLE OR THEREON OF THE ITEMS SHOWN MAY BE MADE WITHOUT THE COPYRIGHT OWNERS WRITTEN PERMISSION		SCALE 1:1	SHEET 1 OF1
UNLESS OTHERWISE SPECIFIED ALL DIMENSIONS ARE IN INCHES. TOLERANCES ARE: X.X +/- 0.1 X.XX +/- 0.01 X.XXX +/- 0.001 ANG +/- 1°			
TITLE <div>SPOOL</div>			
PROJECT		MODEL NAME GE-16208	ISSUE
DO NOT SCALE			

REV	LOCATION	DESCRIPTION	APPROVED	DATE
A	B1 D2	Updated Manufacturer PN Updated Hole size	NJS	2/4/2016

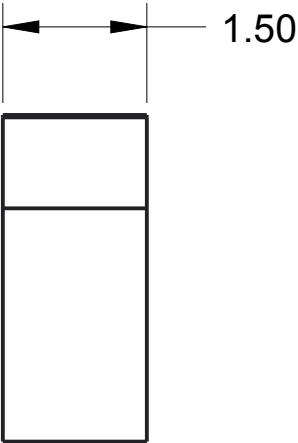
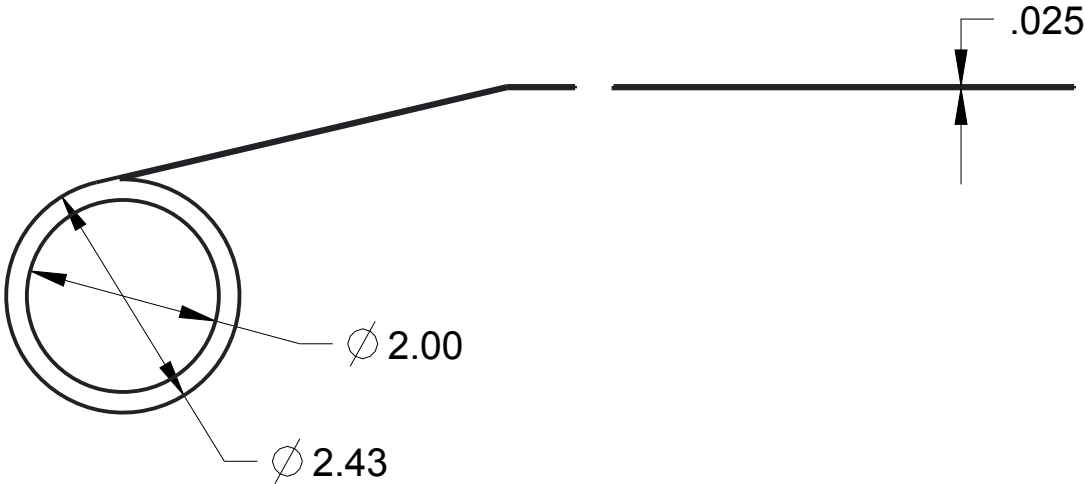
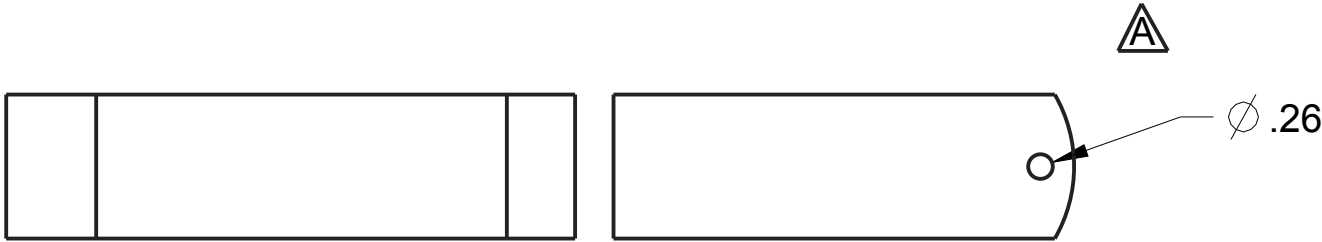

NOTES:
1. VULCAN SPRING PN: J25S65FR
2. FORCE: 23 LBS
3. LENGTH: 65"

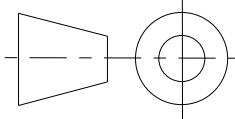

UNLESS OTHERWISE SPECIFIED ALL
DIMENSIONS ARE IN INCHES.
TOLERANCES ARE:
X.X +/- 0.1
X.XX +/- 0.01
X.XXX +/- 0.001
ANG +/- .1°

DO NOT SCALE



THIS DOCUMENT IS SUPPLIED IN CONFIDENCE. NO REPRODUCTION OF
THIS DOCUMENT IN PART OR IN WHOLE OR THEREON OF THE ITEMS SHOWN
MAY BE MADE WITHOUT THE COPYRIGHT OWNERS WRITTEN PERMISSION

TITLE
SPRING, CONFORCE

PROJECT

DRAWN BY	DATE
CHECKED BY	DATE
APPROVED BY	DATE
SCALE 1:2	SHEET 1 OF 1

MODEL NAME
GE-16209

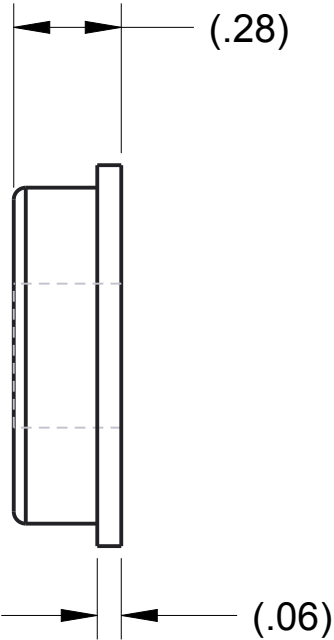
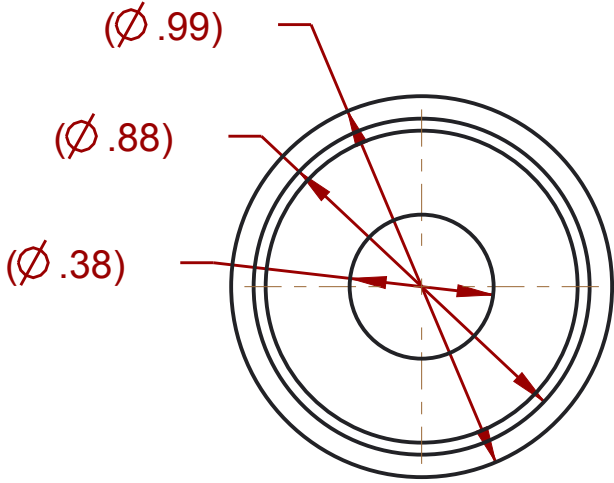

ISSUE



NOTE

Material: .875" Flange Bearing, Steel

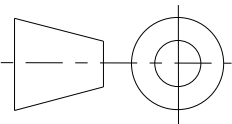
Scale: 2:1

		DRAWN BY	DATE
		CHECKED BY	DATE
		APPROVED BY	DATE
	THIS DOCUMENT IS SUPPLIED IN CONFIDENCE. NO REPRODUCTION OF THIS DOCUMENT IN PART OR IN WHOLE OR THEREON OF THE ITEMS SHOWN MAY BE MADE WITHOUT THE COPYRIGHT OWNERS WRITTEN PERMISSION		SCALE 2:1
TITLE .875" Flange Bearing for 3/8" Screw			
PROJECT		MODEL NAME GE-16210	ISSUE

UNLESS OTHERWISE SPECIFIED ALL DIMENSIONS ARE IN INCHES.
TOLERANCES ARE:
X.X +/- 0.1
X.XX +/- 0.01
X.XXX +/- 0.001
ANG +/- 1°

DO NOT SCALE

UNLESS OTHERWISE SPECIFIED ALL DIMENSIONS ARE IN INCHES.
TOLERANCES ARE:
X.X +/- 0.1
X.XX +/- 0.01
X.XXX +/- 0.001
ANG +/- 1°

DO NOT SCALE

REV	LOCATION	DESCRIPTION	APPROVED	DATE
A	A-1	Updated Material Note	NJS	3/1/2016

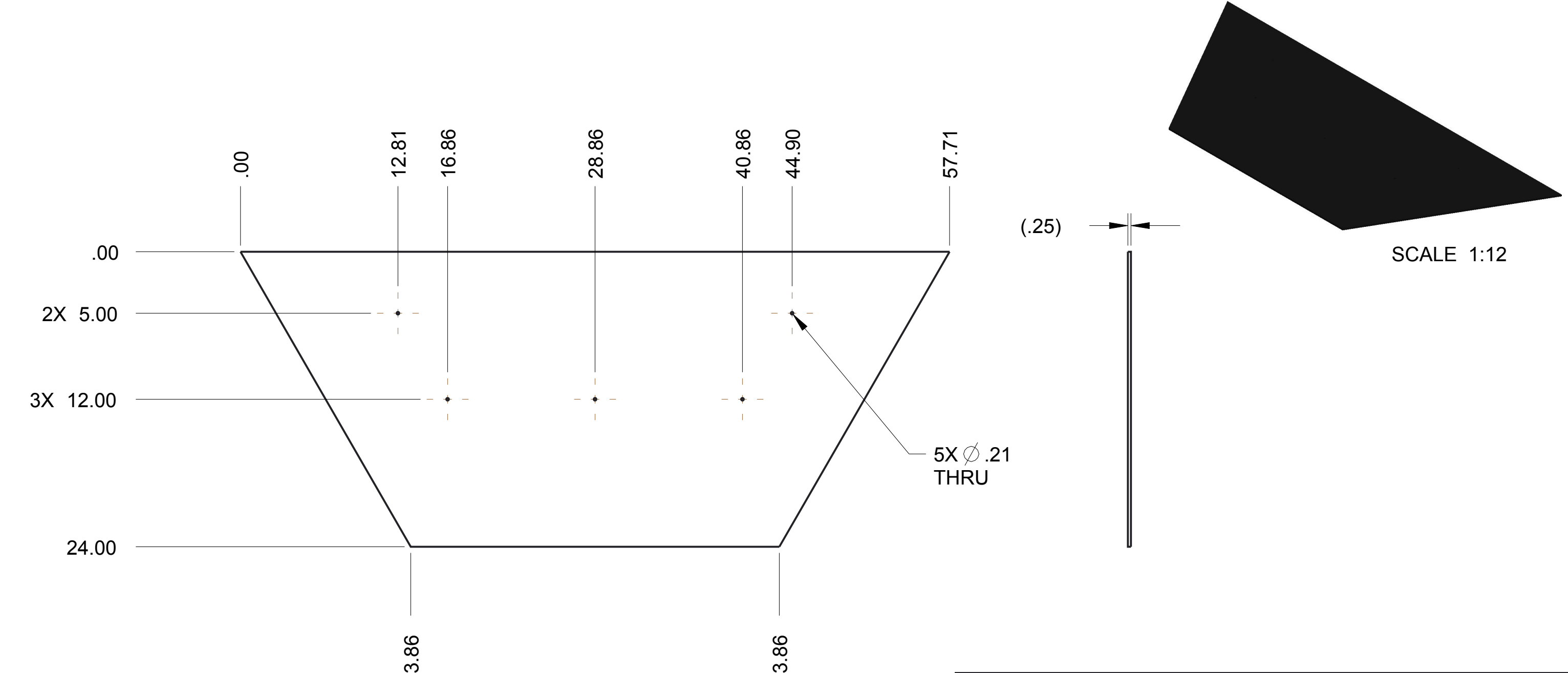

NOTES:
1. MATERIAL: 1/4" THICK, BLACK, HDPE or CLEAR POLYCARBONATE



UNLESS OTHERWISE SPECIFIED ALL DIMENSIONS ARE IN INCHES.
TOLERANCES ARE:
X.X +/- 0.1
X.XX +/- 0.01
X.XXX +/- 0.001
ANG +/- 1°

DO NOT SCALE

DRAWN BY

CHECKED BY

APPROVED BY

DATE

DATE

DATE

THIS DOCUMENT IS SUPPLIED IN CONFIDENCE. NO REPRODUCTION OF THIS DOCUMENT IN PART OR IN WHOLE OR THEREON OF THE ITEMS SHOWN MAY BE MADE WITHOUT THE COPYRIGHT OWNERS WRITTEN PERMISSION

SCALE 1:8

SHEET 1 OF 1

TITLE

PROJECT

ROOF, TOWER

MODEL NAME

GE-16213

ISSUE

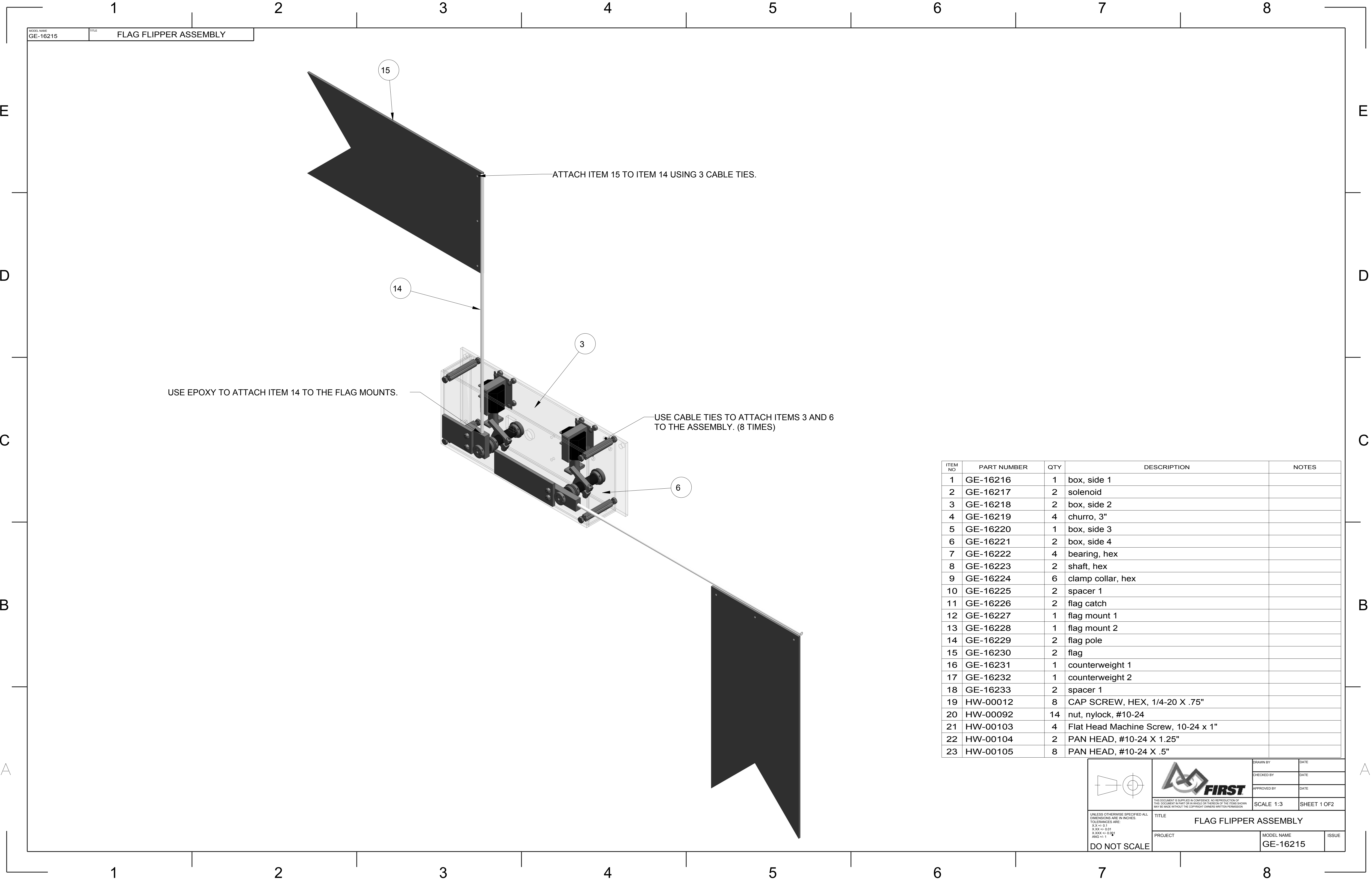

ITEM NO	PART NUMBER	QTY	DESCRIPTION	NOTES
1	GE-16216	1	box, side 1	
2	GE-16217	2	solenoid	
3	GE-16218	2	box, side 2	
4	GE-16219	4	churro, 3"	
5	GE-16220	1	box, side 3	
6	GE-16221	2	box, side 4	
7	GE-16222	4	bearing, hex	
8	GE-16223	2	shaft, hex	
9	GE-16224	6	clamp collar, hex	
10	GE-16225	2	spacer 1	
11	GE-16226	2	flag catch	
12	GE-16227	1	flag mount 1	
13	GE-16228	1	flag mount 2	
14	GE-16229	2	flag pole	
15	GE-16230	2	flag	
16	GE-16231	1	counterweight 1	
17	GE-16232	1	counterweight 2	
18	GE-16233	2	spacer 1	
19	HW-00012	8	CAP SCREW, HEX, 1/4-20 X .75"	
20	HW-00092	14	nut, nylock, #10-24	
21	HW-00103	4	Flat Head Machine Screw, 10-24 x 1"	
22	HW-00104	2	PAN HEAD, #10-24 X 1.25"	
23	HW-00105	8	PAN HEAD, #10-24 X .5"	



UNLESS OTHERWISE SPECIFIED ALL DIMENSIONS ARE IN INCHES.
X.XX +/- 0.1
X.XXX +/- 0.01
X.XXX +/- 0.001
ANG +/- 1

DO NOT SCALE

TITLE
FLAG FLIPPER ASSEMBLY

PROJECT

DRAWN BY

CHECKED BY

APPROVED BY

SCALE 1:3

DATE

DATE

DATE

SHEET 1 OF 2

MODEL NAME
GE-16215

ISSUE

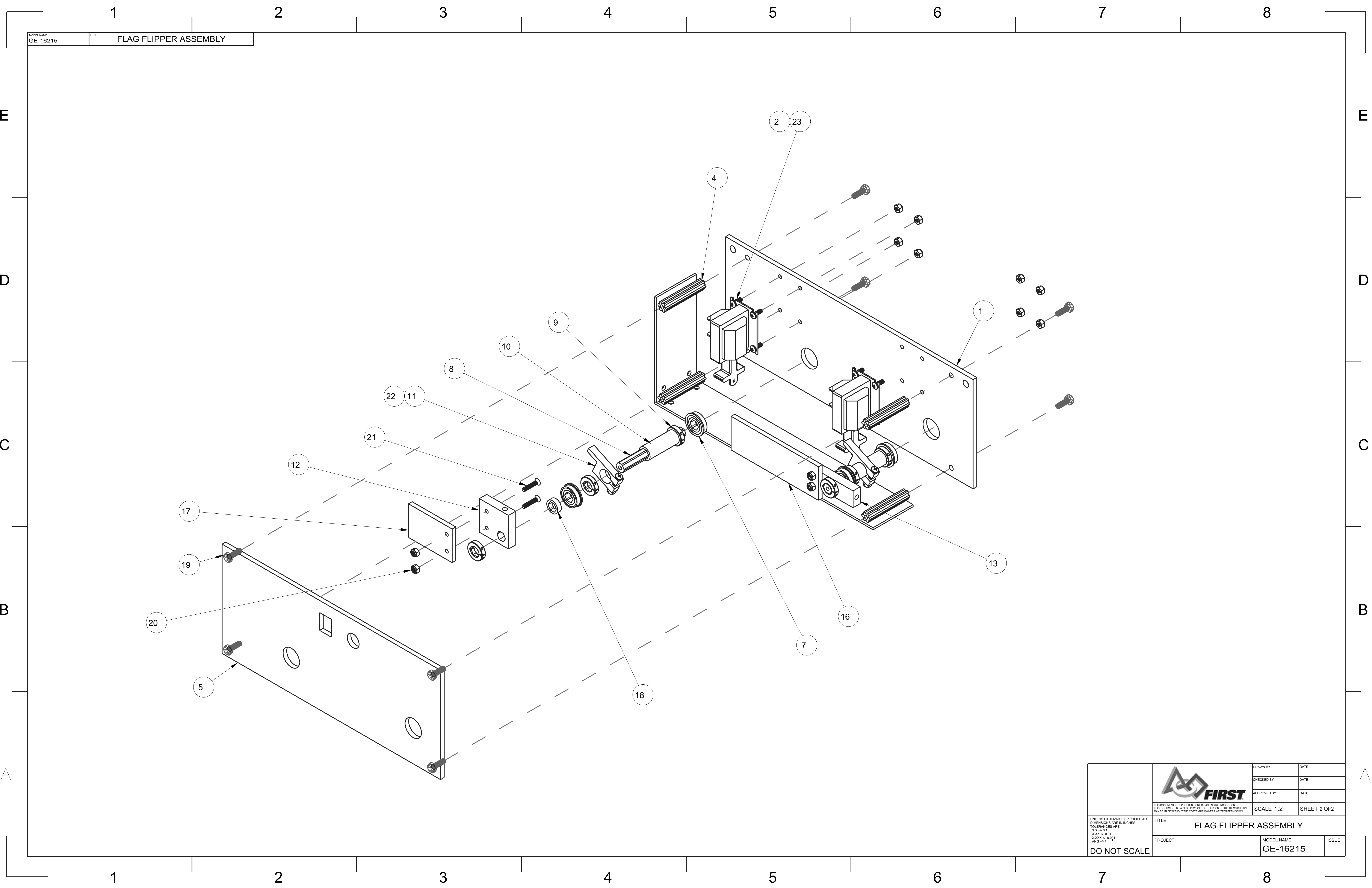

<div>UNLESS OTHERWISE SPECIFIED ALL DIMENSIONS ARE IN INCHES. TOLERANCES ARE: X.XX ±0.1 X.XXX ±0.01 X.XXX ±0.001 ANG ±1</div> <div>DO NOT SCALE</div>	 <small>THIS DOCUMENT IS SUPPLIED IN CONFIDENCE. NO REPRODUCTION OF THIS DOCUMENT IN PART OR IN WHOLE OR THEREOF OR OF THE ITEMS SHOWN MAY BE MADE WITHOUT THE COPYRIGHT OWNERS WRITTEN PERMISSION.</small>	DRAWN BY	DATE	
		CHECKED BY	DATE	
		APPROVED BY	DATE	
		SCALE 1:2 SHEET 2 OF 2		
	TITLE FLAG FLIPPER ASSEMBLY		PROJECT	MODEL NAME GE-16215

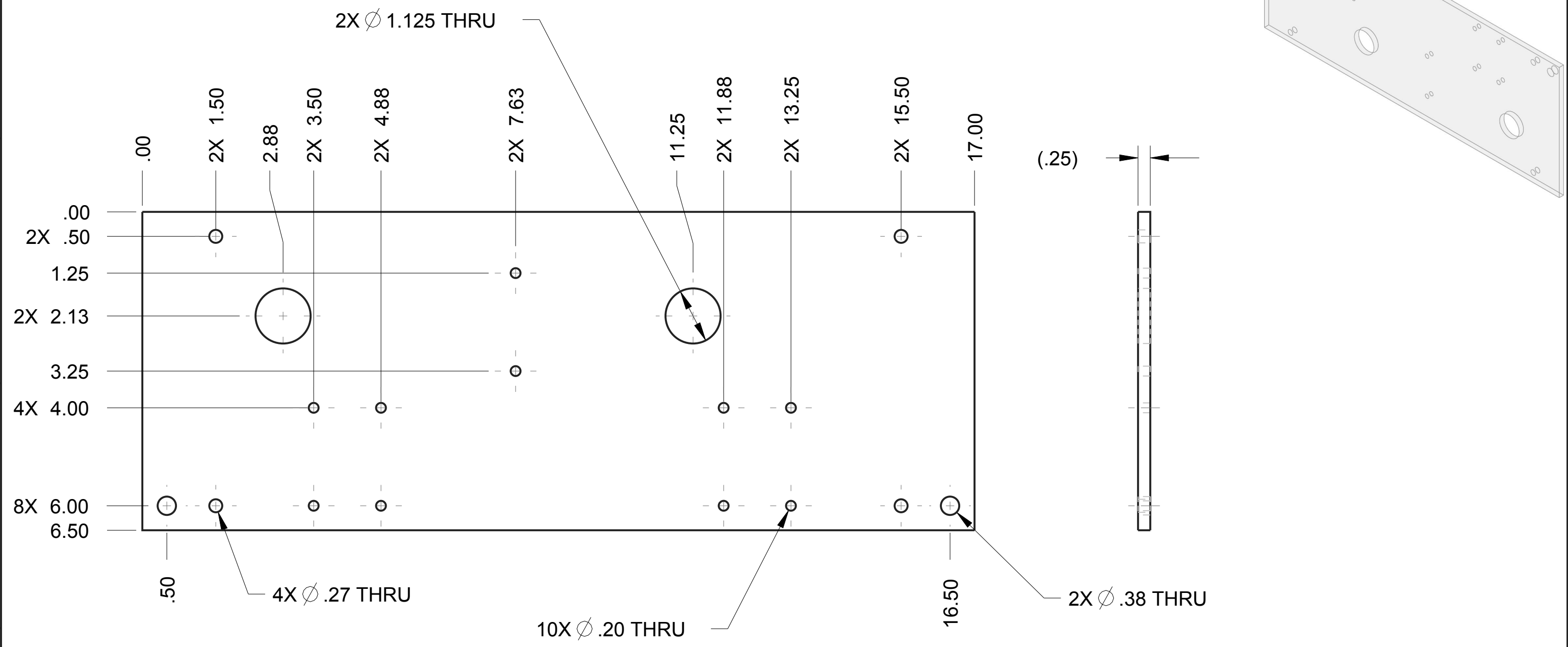

NOTE

Material: Clear Polycarbonate, .25" Thick

Scale: 1:2

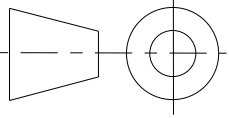
	DRAWN BY	DATE
	CHECKED BY	DATE
	APPROVED BY	DATE
<p>THIS DOCUMENT IS SUPPLIED IN CONFIDENCE. NO REPRODUCTION OF THIS DOCUMENT IN PART OR IN WHOLE OR THEREON OF THE ITEMS SHOWN MAY BE MADE WITHOUT THE COPYRIGHT OWNERS WRITTEN PERMISSION</p>	SCALE 1:4	SHEET 1 OF 1
	TITLE	
	BOX, SIDE 1	
 <p>UNLESS OTHERWISE SPECIFIED ALL DIMENSIONS ARE IN INCHES. TOLERANCES ARE: X.X +/- 0.1 X.XX +/- 0.01 X.XXX +/- 0.001 ANG +/- 1°</p> <p>DO NOT SCALE</p>	PROJECT	MODEL NAME
		GE-16216
		ISSUE

MODEL NAME
GE-16217

TITLE

SOLENOID

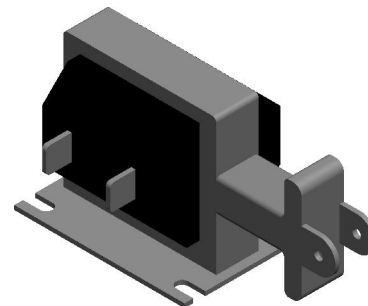
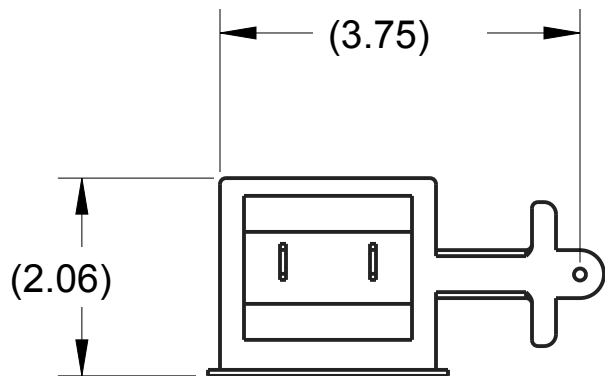
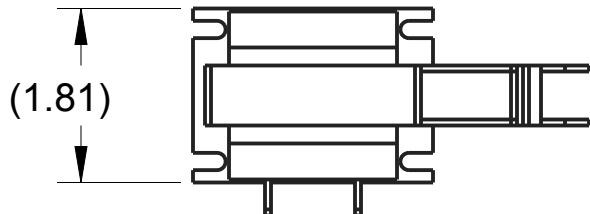

NOTES:

1. MANUFACTURED BY: DORMEYER PRODUCTS
2. PART NUMBER: 2005-M-1

	DRAWN BY	DATE
	CHECKED BY	DATE
	APPROVED BY	DATE
	SCALE 1:2 SHEET 1 OF 1	
TITLE SOLENOID		
PROJECT		MODEL NAME GE-16217
ISSUE		

UNLESS OTHERWISE SPECIFIED ALL DIMENSIONS ARE IN INCHES.
TOLERANCES ARE:
X.X +/- 0.1
X.XX +/- 0.01
X.XXX +/- 0.001
ANG +/- 1°

DO NOT SCALE

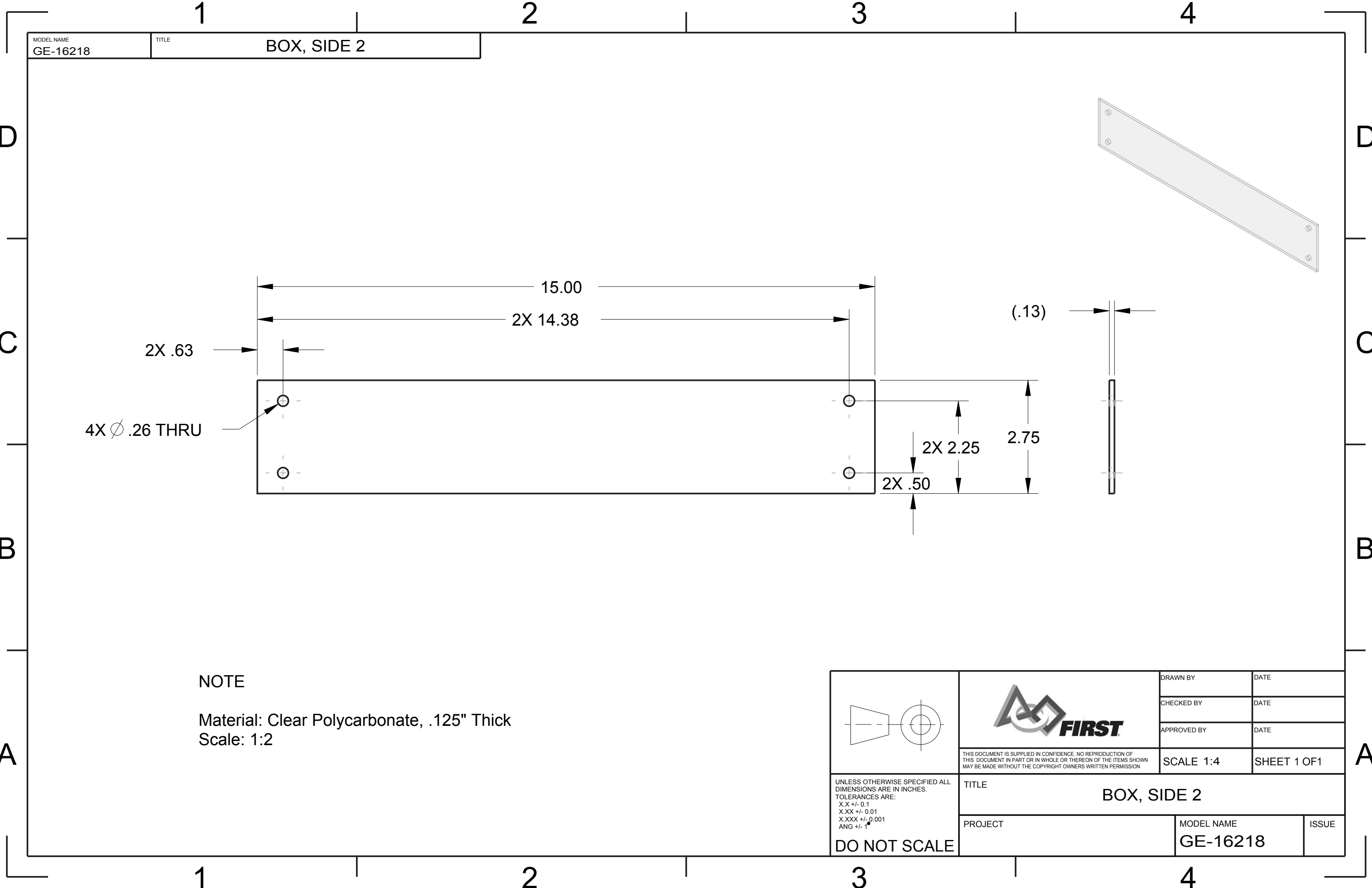

NOTE

Material: Clear Polycarbonate, .125" Thick

Scale: 1:2

	DRAWN BY	DATE
	CHECKED BY	DATE
	APPROVED BY	DATE
<p>THIS DOCUMENT IS SUPPLIED IN CONFIDENCE. NO REPRODUCTION OF THIS DOCUMENT IN PART OR IN WHOLE OR THEREON OF THE ITEMS SHOWN MAY BE MADE WITHOUT THE COPYRIGHT OWNERS WRITTEN PERMISSION</p>	SCALE 1:4	SHEET 1 OF 1
	TITLE BOX, SIDE 2	
<p>UNLESS OTHERWISE SPECIFIED ALL DIMENSIONS ARE IN INCHES. TOLERANCES ARE: X.X +/- 0.1 X.XX +/- 0.01 X.XXX +/- 0.001 ANG +/- 1°</p> <p>DO NOT SCALE</p>	PROJECT	MODEL NAME GE-16218
	ISSUE	

MODEL NAME
GE-16219

TITLE

CHURRO, 2.75"



1/4-20 ∇ .75 TAPPED HOLE
BOTH ENDS

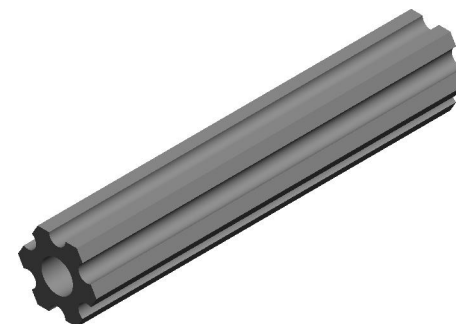
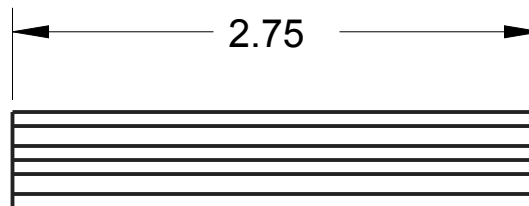

NOTES:

1. MAKE FROM ANDYMARK PAR NUMBER: AM-2974
2. REMOVE ALL BURRS AND SHARP EDGES.

	DRAWN BY	DATE
	CHECKED BY	DATE
<small>THIS DOCUMENT IS SUPPLIED IN CONFIDENCE. NO REPRODUCTION OF THIS DOCUMENT IN PART OR IN WHOLE OR THEREON OF THE ITEMS SHOWN MAY BE MADE WITHOUT THE COPYRIGHT OWNERS WRITTEN PERMISSION</small>	APPROVED BY	DATE
	SCALE 1:1	SHEET 1 OF 1
TITLE CHURRO, 2.75"		
PROJECT	MODEL NAME GE-16219	ISSUE

UNLESS OTHERWISE SPECIFIED ALL
DIMENSIONS ARE IN INCHES.
TOLERANCES ARE:
X.X +/- 0.1
X.XX +/- 0.01
X.XXX +/- 0.001
ANG +/- 1°

DO NOT SCALE

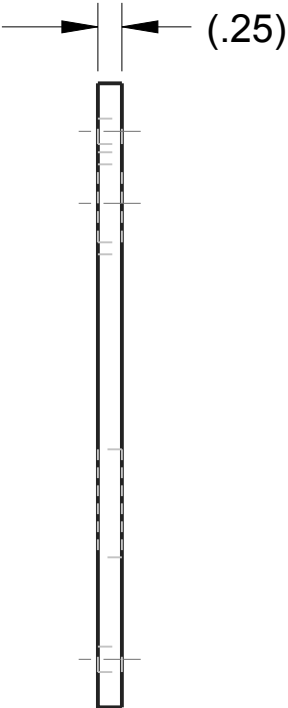
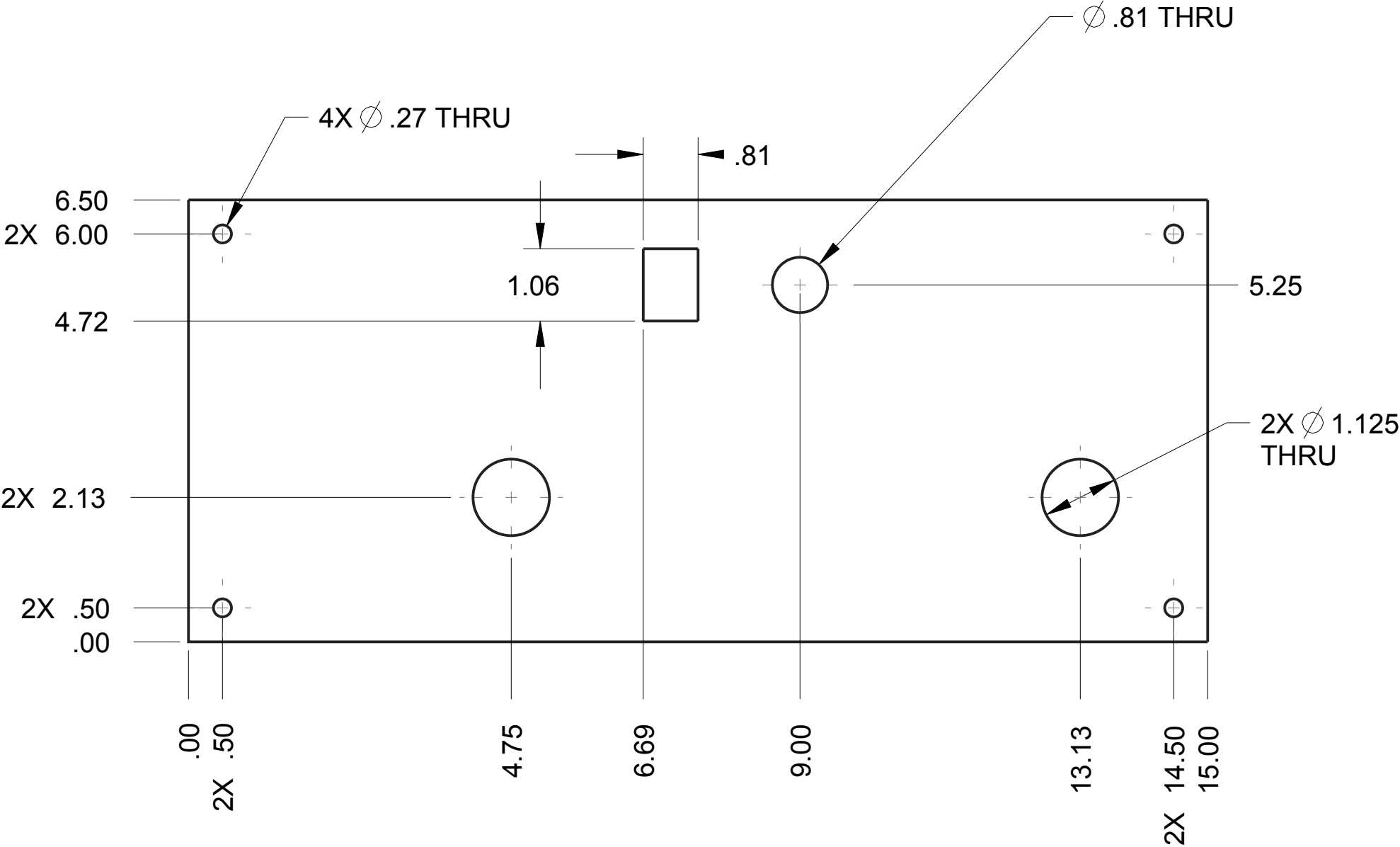
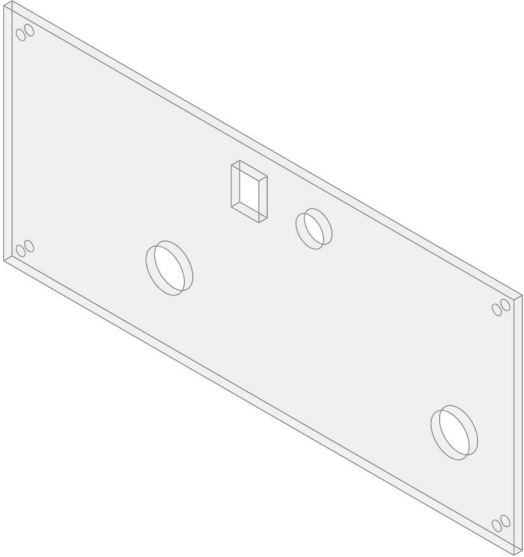

NOTE

Material: Clear Polycarbonate, .25" Thick
Scale: 1:2

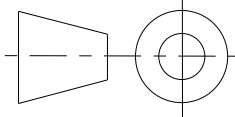

UNLESS OTHERWISE SPECIFIED ALL
DIMENSIONS ARE IN INCHES.
TOLERANCES ARE:
X.X +/- 0.1
X.XX +/- 0.01
X.XXX +/- 0.001
ANG +/- °

DO NOT SCALE



THIS DOCUMENT IS SUPPLIED IN CONFIDENCE. NO REPRODUCTION OF
THIS DOCUMENT IN PART OR IN WHOLE OR THEREON OF THE ITEMS SHOWN
MAY BE MADE WITHOUT THE COPYRIGHT OWNERS WRITTEN PERMISSION

TITLE
BOX, SIDE 3

PROJECT

DRAWN BY	DATE
CHECKED BY	DATE
APPROVED BY	DATE
SCALE 1:4	SHEET 1 OF 1

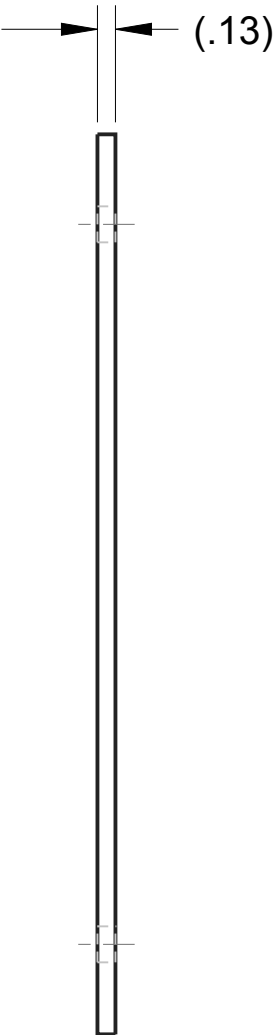
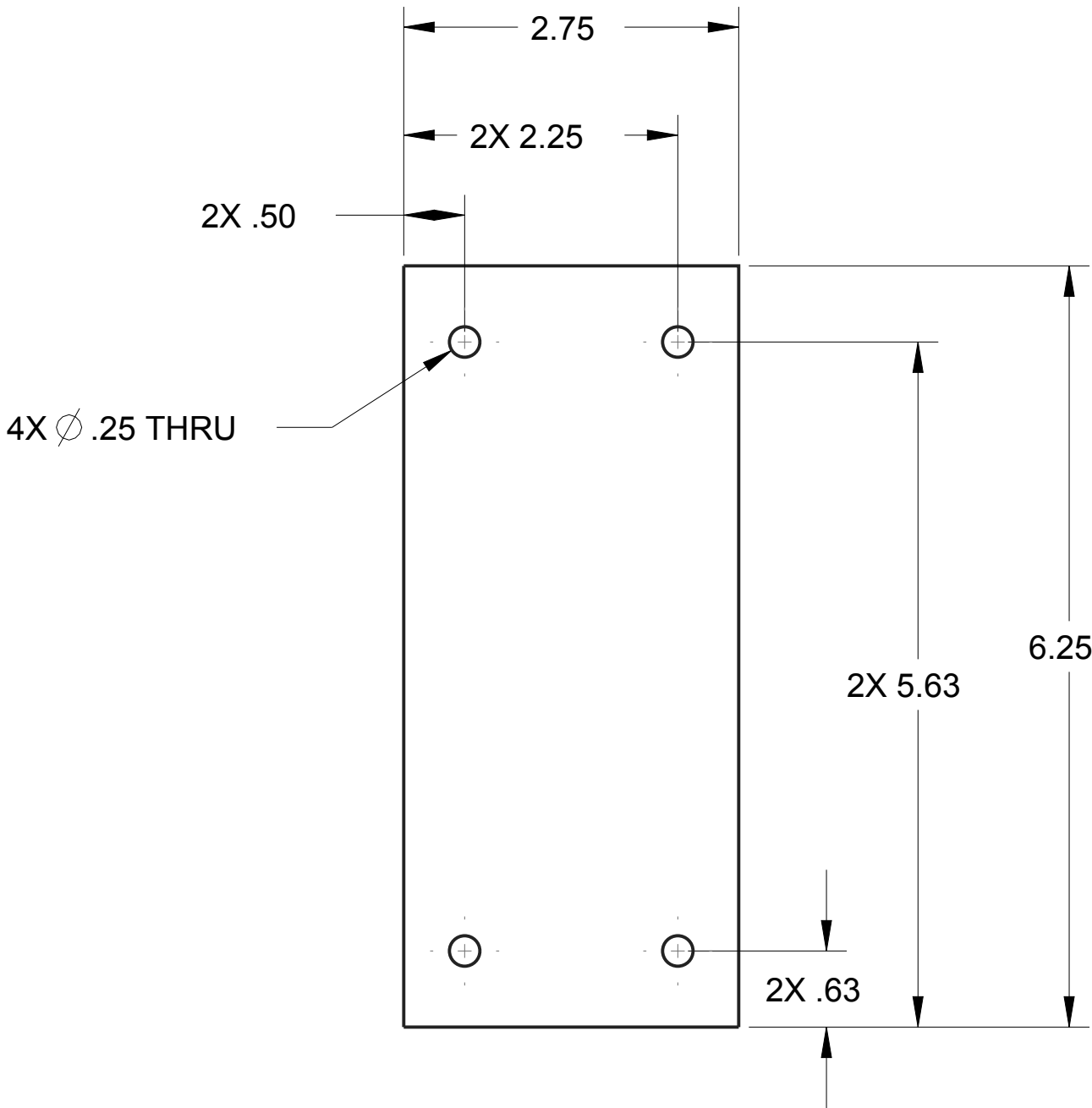

MODEL NAME
GE-16220

ISSUE



NOTE

Material: Clear Polycarbonate, .125" Thick
Scale: 3:4

	DRAWN BY	DATE
	CHECKED BY	DATE
	APPROVED BY	DATE
 <small>THIS DOCUMENT IS SUPPLIED IN CONFIDENCE. NO REPRODUCTION OF THIS DOCUMENT IN PART OR IN WHOLE OR THEREON OF THE ITEMS SHOWN MAY BE MADE WITHOUT THE COPYRIGHT OWNERS WRITTEN PERMISSION</small>	SCALE 3:4	SHEET 1 OF 1
	TITLE BOX, SIDE 4	
 <small>UNLESS OTHERWISE SPECIFIED ALL DIMENSIONS ARE IN INCHES. TOLERANCES ARE: X.X +/- 0.1 X.XX +/- 0.01 X.XXX +/- 0.001 ANG +/- 1°</small> DO NOT SCALE	PROJECT	MODEL NAME GE-16221
	ISSUE	

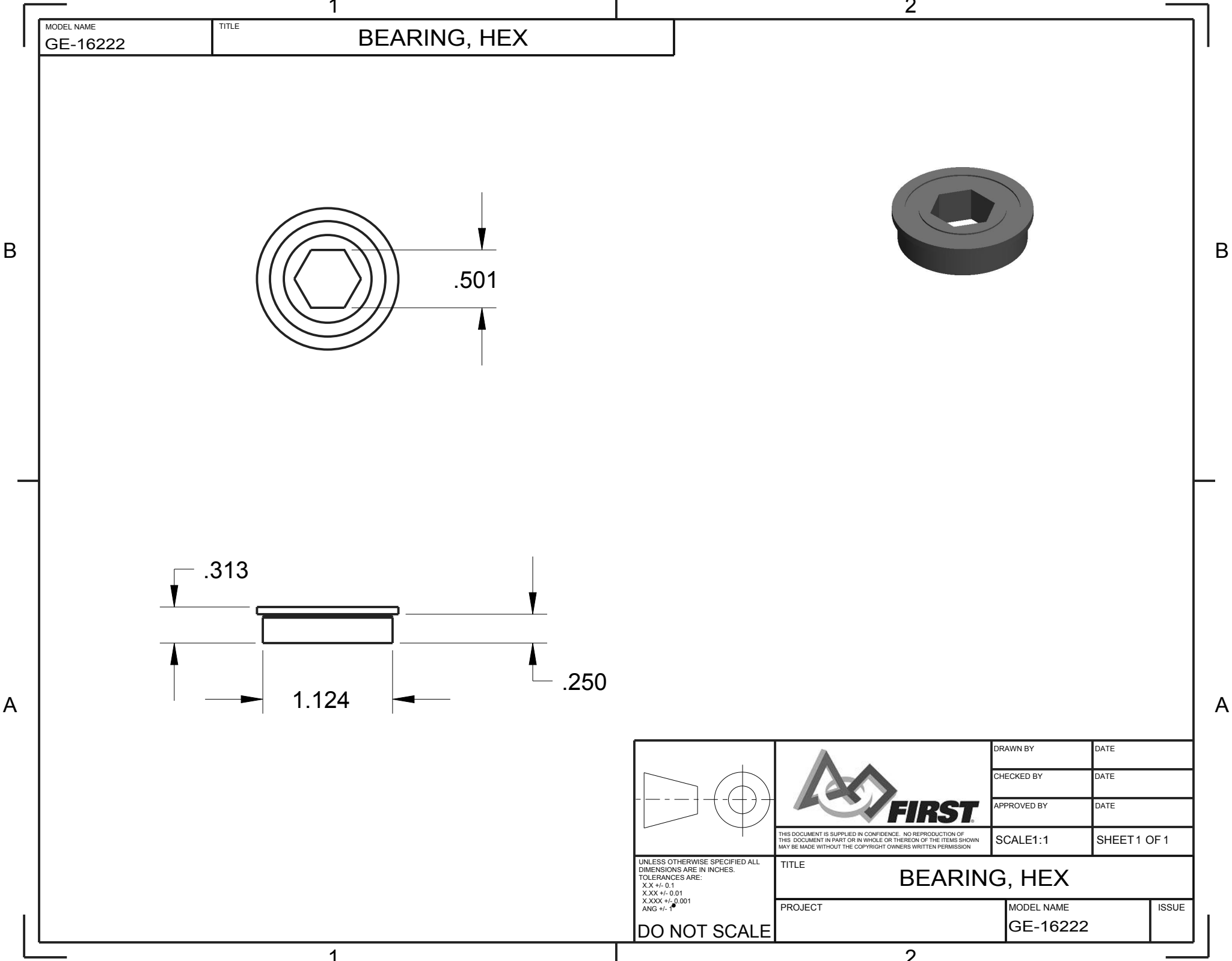

MODEL NAME
GE-16223

TITLE

SHAFT, HEX

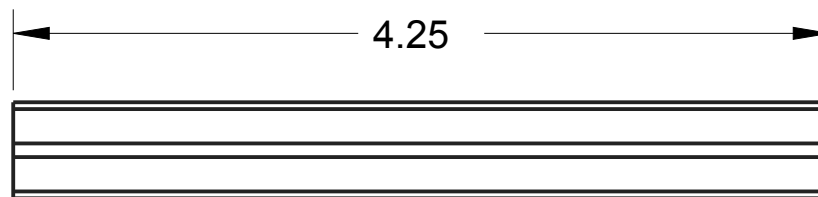
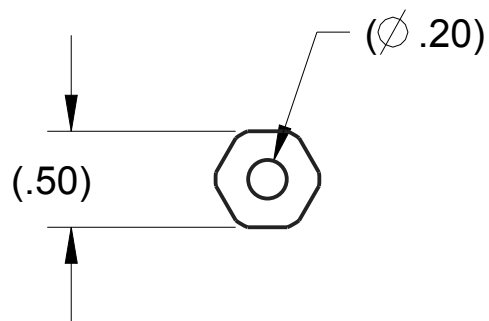

NOTES:

1. MATERIAL: 6061 ALUMINUM
2. REMOVE BURRS AND SHARP EDGES

	DRAWN BY	DATE	
	CHECKED BY	DATE	
	APPROVED BY	DATE	
THIS DOCUMENT IS SUPPLIED IN CONFIDENCE. NO REPRODUCTION OF THIS DOCUMENT IN PART OR IN WHOLE OR THEREON OF THE ITEMS SHOWN MAY BE MADE WITHOUT THE COPYRIGHT OWNERS WRITTEN PERMISSION		SCALE 1:1	SHEET 1 OF 1
TITLE SHAFT, HEX			
PROJECT		MODEL NAME GE-16223	ISSUE

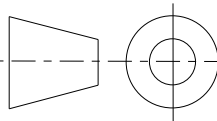

UNLESS OTHERWISE SPECIFIED ALL DIMENSIONS ARE IN INCHES. TOLERANCES ARE: X.X +/- 0.1 X.XXX +/- 0.01 X.XXX +/- 0.001 ANG +/- 1°
DO NOT SCALE

MODEL NAME
GE-16224

TITLE

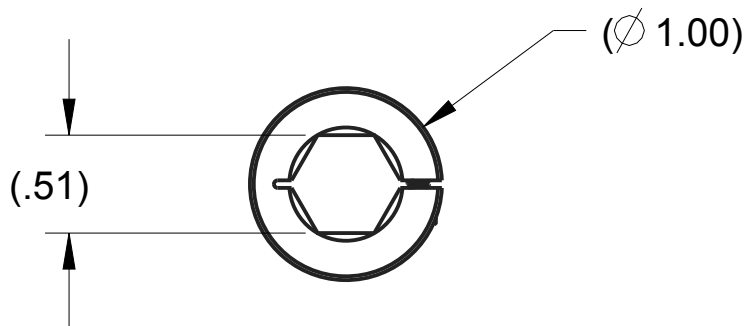
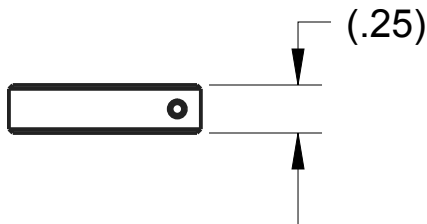
CLAMP COLLAR, HEX



	DRAWN BY	DATE	
	CHECKED BY	DATE	
	APPROVED BY	DATE	
THIS DOCUMENT IS SUPPLIED IN CONFIDENCE. NO REPRODUCTION OF THIS DOCUMENT IN PART OR IN WHOLE OR THEREON OF THE ITEMS SHOWN MAY BE MADE WITHOUT THE COPYRIGHT OWNERS WRITTEN PERMISSION		SCALE 1:1	SHEET 1 OF 1
TITLE CLAMP COLLAR, HEX			
PROJECT		MODEL NAME GE-16224	ISSUE

UNLESS OTHERWISE SPECIFIED ALL
DIMENSIONS ARE IN INCHES.
TOLERANCES ARE:
X.X +/- 0.1
X.XX +/- 0.01
X.XXX +/- 0.001
ANG +/- .1

DO NOT SCALE

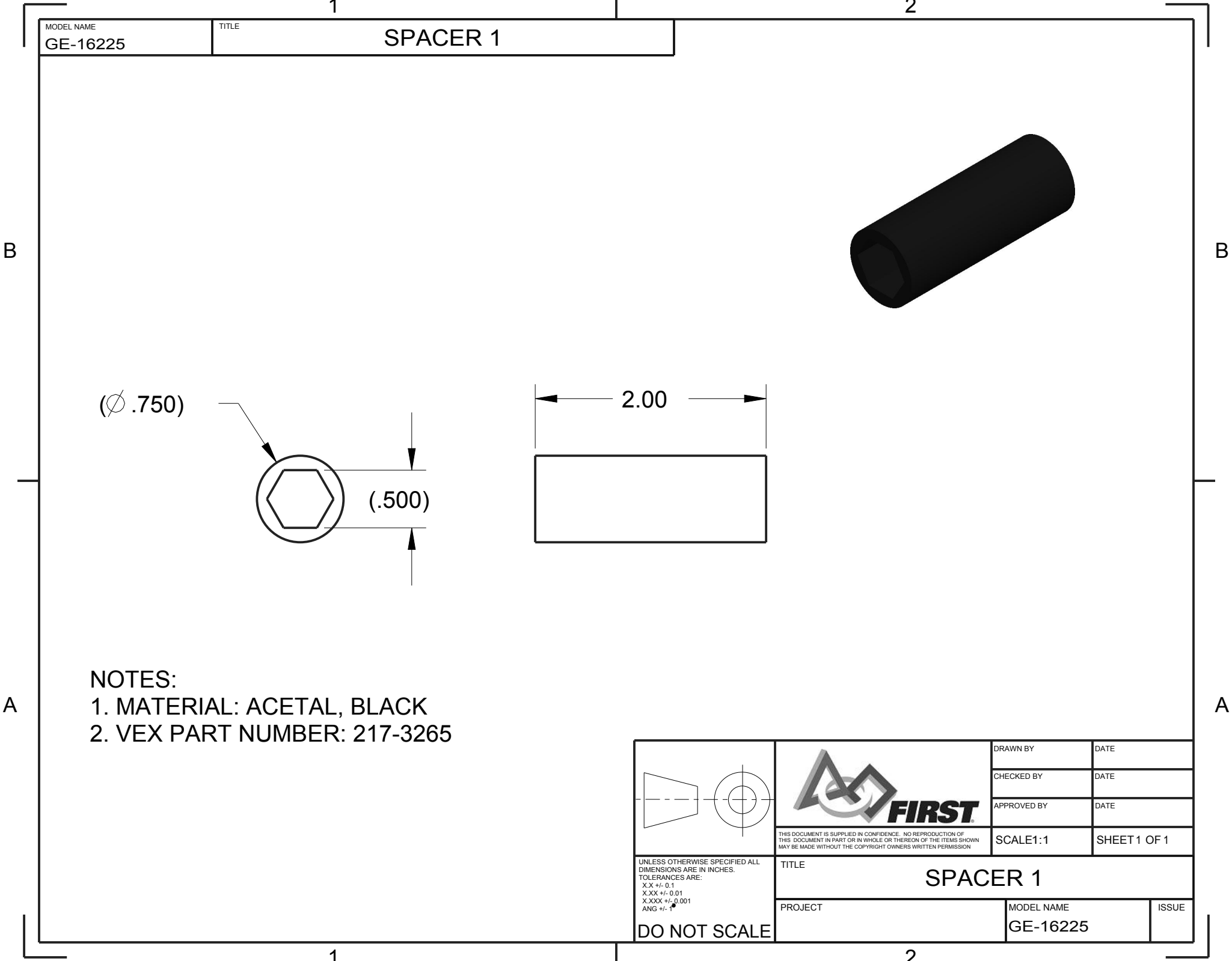

MODEL NAME
GE-16225

TITLE

SPACER 1

(Ø .750)

(.500)

2.00

NOTES:

- 1. MATERIAL: ACETAL, BLACK
- 2. VEX PART NUMBER: 217-3265

	DRAWN BY	DATE	
	CHECKED BY	DATE	
	APPROVED BY	DATE	
THIS DOCUMENT IS SUPPLIED IN CONFIDENCE. NO REPRODUCTION OF THIS DOCUMENT IN PART OR IN WHOLE OR THEREON OF THE ITEMS SHOWN MAY BE MADE WITHOUT THE COPYRIGHT OWNERS WRITTEN PERMISSION		SCALE1:1	SHEET 1 OF 1
TITLE SPACER 1			
PROJECT		MODEL NAME GE-16225	ISSUE

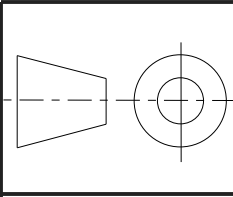

UNLESS OTHERWISE SPECIFIED ALL DIMENSIONS ARE IN INCHES.
TOLERANCES ARE:
X.X +/- 0.1
X.XX +/- 0.01
X.XXX +/- 0.001
ANG +/- 1°

DO NOT SCALE

REV	LOCATION	DESCRIPTION	APPROVED	DATE
A	A1	Changed Material	NJS	1/13/2016

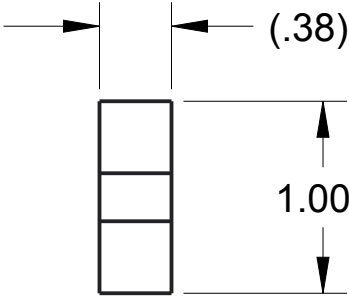
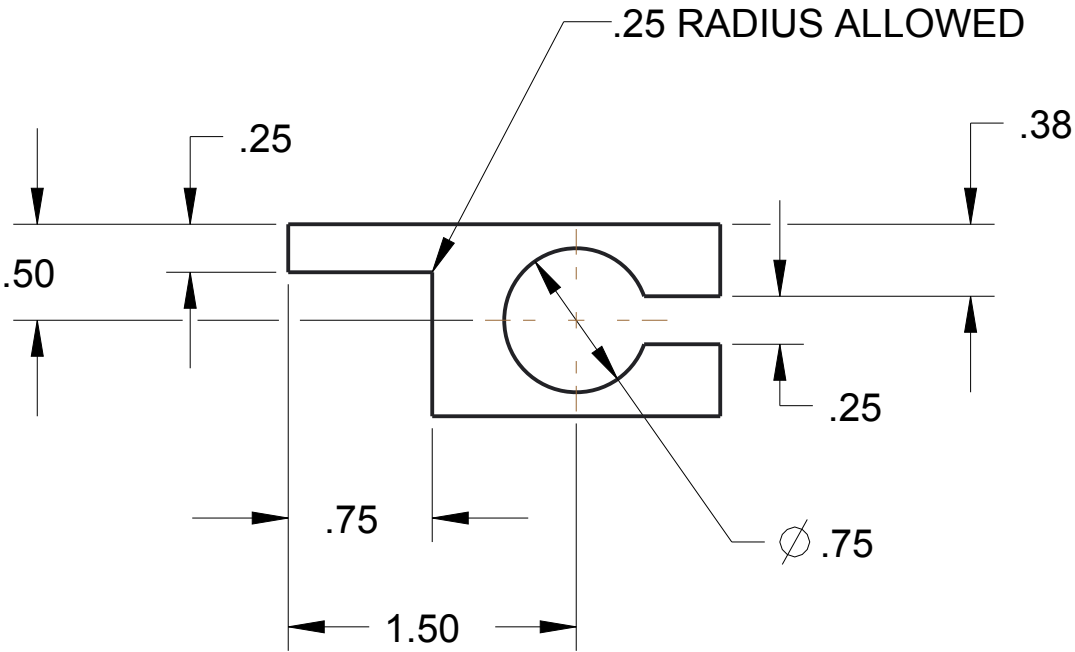
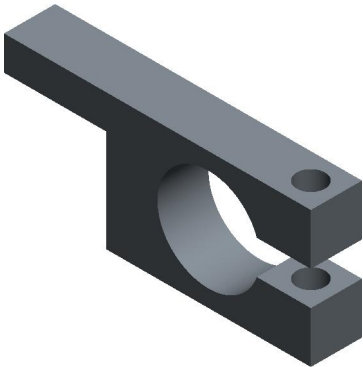
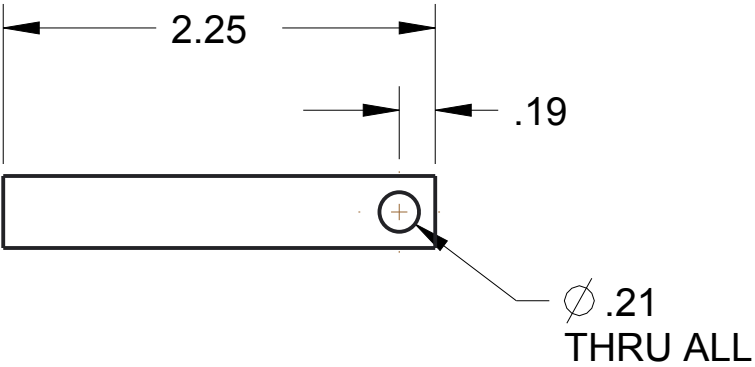

NOTES:
1. MATERIAL: 3/8" ALUMINUM, 5052
REMOVE BURRS AND SHARP EDGES

UNLESS OTHERWISE SPECIFIED ALL DIMENSIONS ARE IN INCHES.
TOLERANCES ARE:
X.X +/- 0.1
X.XX +/- 0.01
X.XXX +/- 0.001
ANG +/- 1°

DO NOT SCALE

THIS DOCUMENT IS SUPPLIED IN CONFIDENCE. NO REPRODUCTION OF THIS DOCUMENT IN PART OR IN WHOLE OR THEREON OF THE ITEMS SHOWN MAY BE MADE WITHOUT THE COPYRIGHT OWNERS WRITTEN PERMISSION

DRAWN BY	DATE
CHECKED BY	DATE
APPROVED BY	DATE
SCALE 1:1	SHEET 1 OF 1
TITLE FLAG CATCH	
PROJECT	MODEL NAME GE-16226
ISSUE	

REV	LOCATION	DESCRIPTION	APPROVED	DATE
A	B3	Changed Material	NJS	1/13/2016

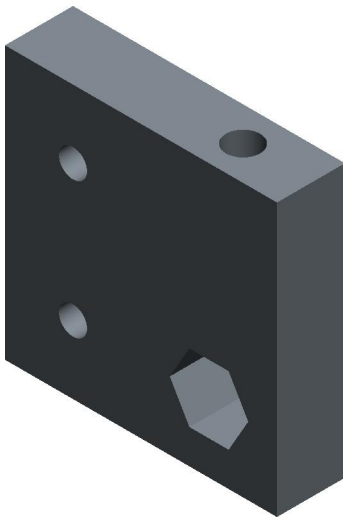
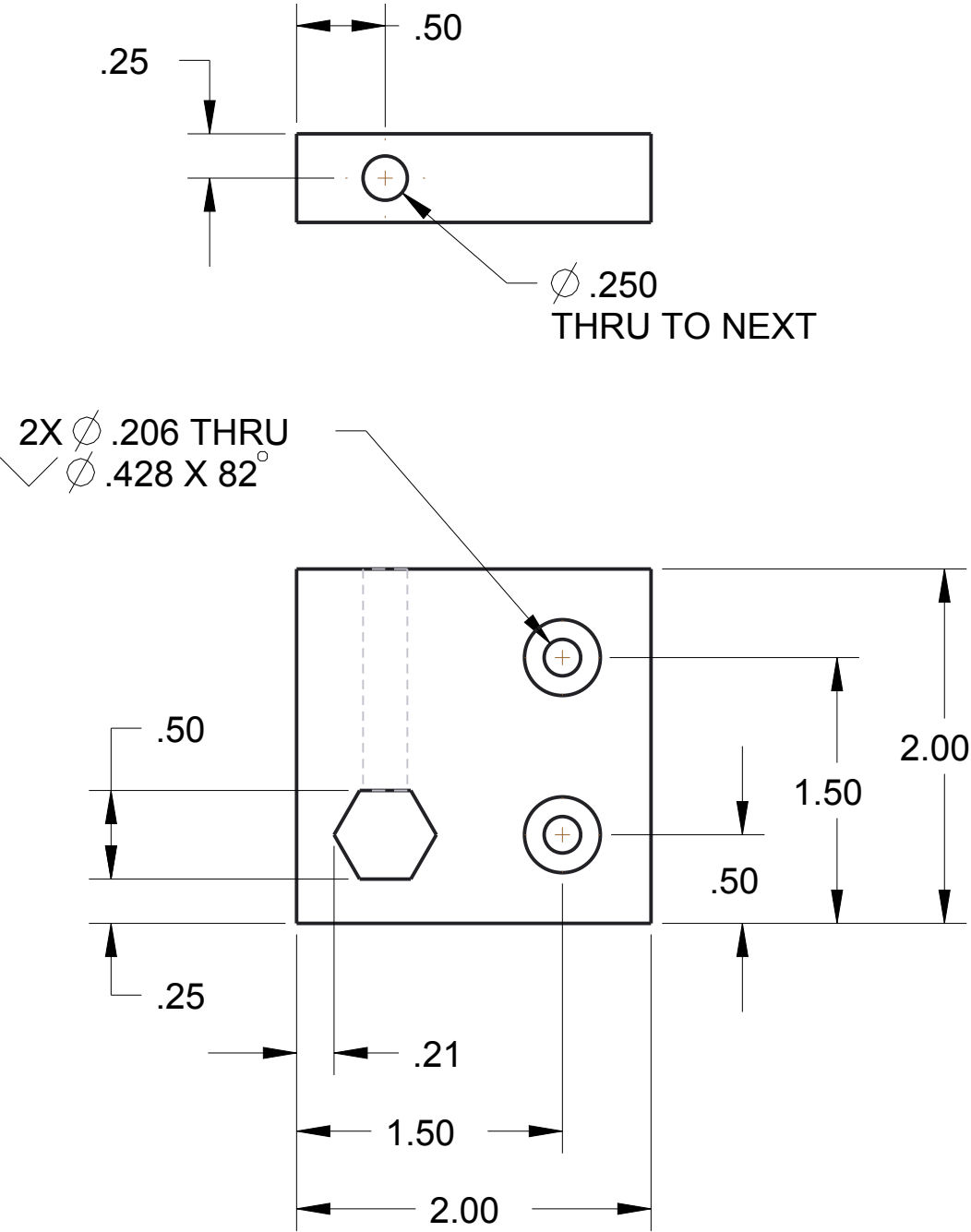

- NOTES:**
1. MATERIAL: 1/2" ALUMINUM, 5052
 2. REMOVE ALL BURRS AND SHARP EDGES

	DRAWN BY	DATE
	CHECKED BY	DATE
	APPROVED BY	DATE
<p>THIS DOCUMENT IS SUPPLIED IN CONFIDENCE. NO REPRODUCTION OF THIS DOCUMENT IN PART OR IN WHOLE OR THEREON OF THE ITEMS SHOWN MAY BE MADE WITHOUT THE COPYRIGHT OWNERS WRITTEN PERMISSION</p>	SCALE 1:1	SHEET 1 OF 1
	TITLE FLAG MOUNT 1	
	PROJECT	MODEL NAME GE-16227
<p>UNLESS OTHERWISE SPECIFIED ALL DIMENSIONS ARE IN INCHES. TOLERANCES ARE: X.X +/- 0.1 X.XX +/- 0.01 X.XXX +/- 0.001 ANG +/- 1°</p> <p>DO NOT SCALE</p>	ISSUE	

REV	LOCATION	DESCRIPTION	APPROVED	DATE
A	A1	Changed Material	NJS	1/13/2016

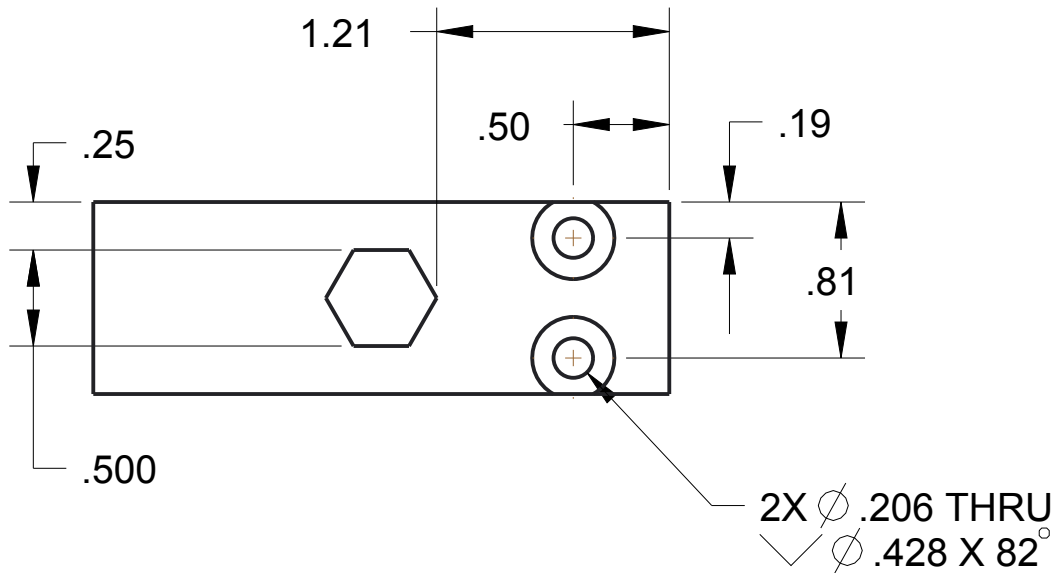
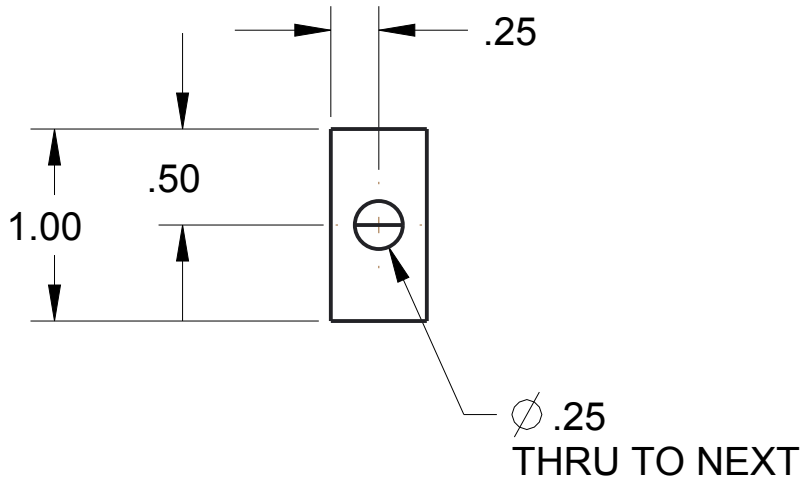
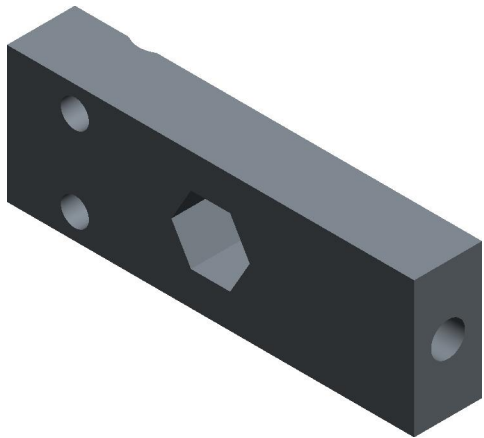
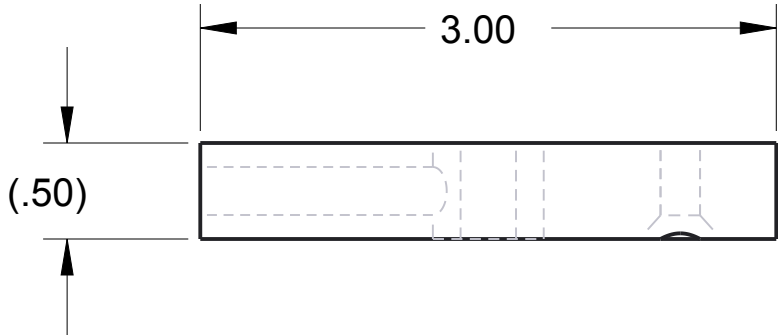

NOTES:
1. MATERIAL: 1/2" ALUMINUM, 5052
2. REMOVE ALL BURRS AND SHARP EDGES

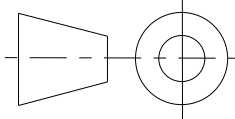

UNLESS OTHERWISE SPECIFIED ALL
DIMENSIONS ARE IN INCHES.
TOLERANCES ARE:
X.X +/- 0.1
X.XX +/- 0.01
X.XXX +/- 0.001
ANG +/- 1°

DO NOT SCALE



THIS DOCUMENT IS SUPPLIED IN CONFIDENCE. NO REPRODUCTION OF
THIS DOCUMENT IN PART OR IN WHOLE OR THEREON OF THE ITEMS SHOWN
MAY BE MADE WITHOUT THE COPYRIGHT OWNERS WRITTEN PERMISSION

TITLE
FLAG MOUNT 2

PROJECT

DRAWN BY	DATE
CHECKED BY	DATE
APPROVED BY	DATE
SCALE 1:1	SHEET 1 OF 1

MODEL NAME GE-16228	ISSUE
------------------------	-------

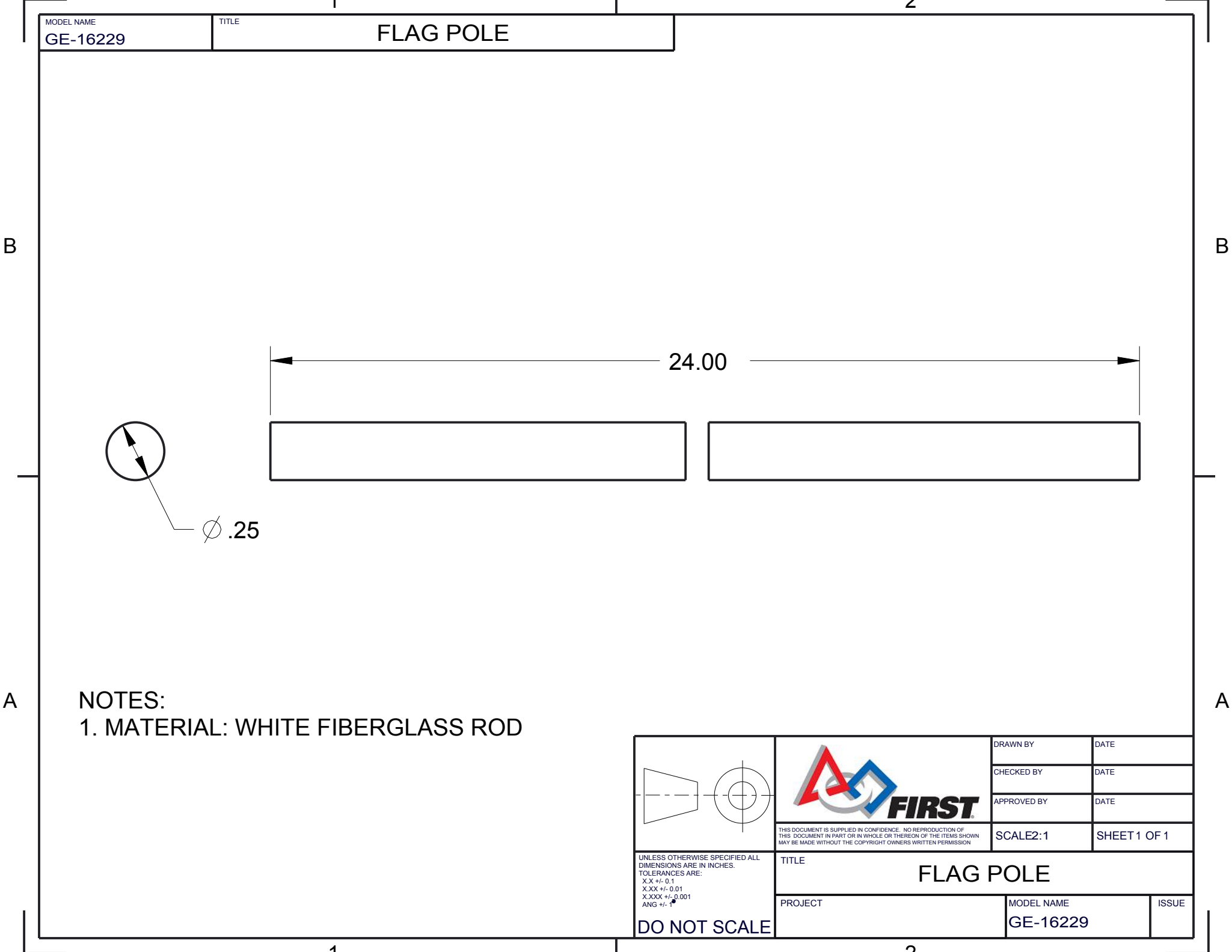

MODEL NAME
GE-16229



TITLE

FLAG POLE

24.00

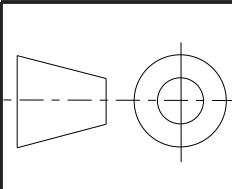

Ø .25

NOTES:
1. MATERIAL: WHITE FIBERGLASS ROD

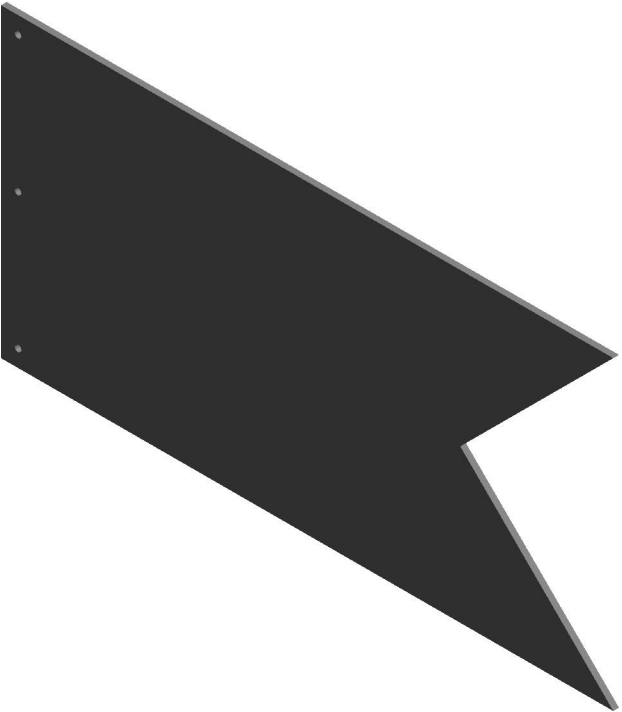
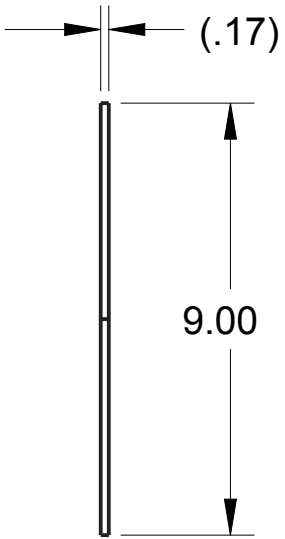
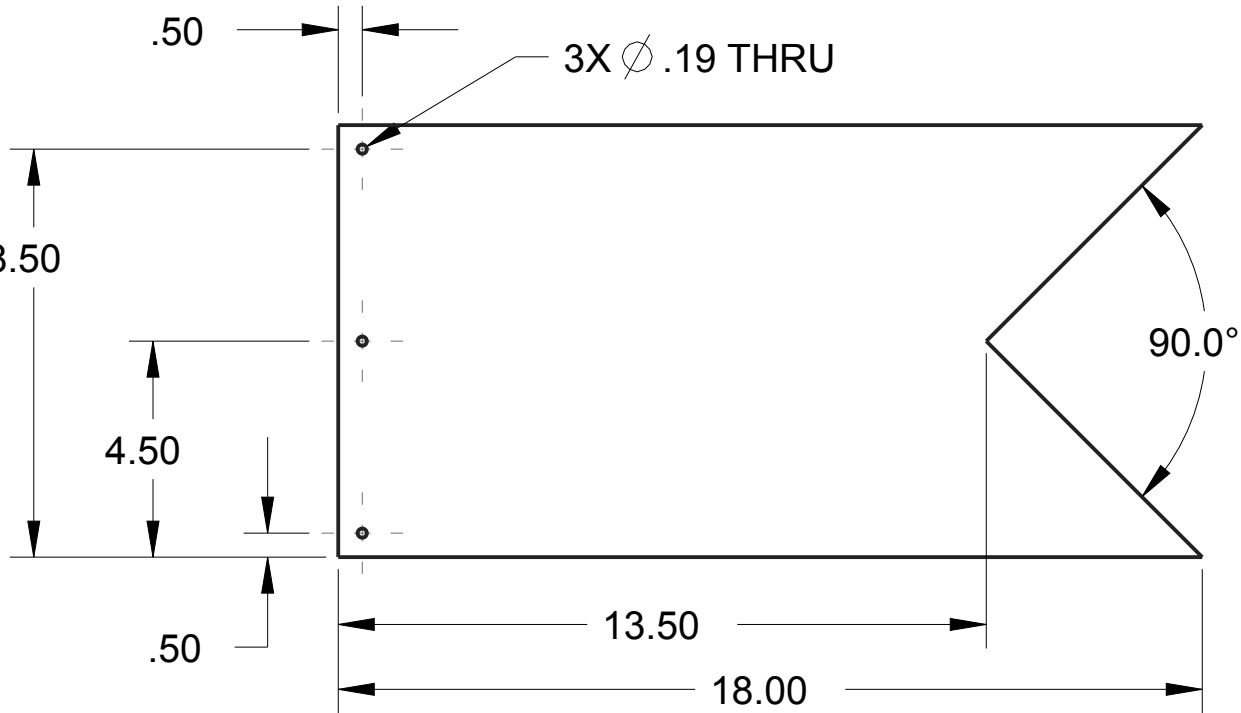
		DRAWN BY	DATE
		CHECKED BY	DATE
		APPROVED BY	DATE
		THIS DOCUMENT IS SUPPLIED IN CONFIDENCE. NO REPRODUCTION OF THIS DOCUMENT IN PART OR IN WHOLE OR THEREON OF THE ITEMS SHOWN MAY BE MADE WITHOUT THE COPYRIGHT OWNERS WRITTEN PERMISSION	
		SCALE2:1	SHEET 1 OF 1
UNLESS OTHERWISE SPECIFIED ALL DIMENSIONS ARE IN INCHES. TOLERANCES ARE: X.X +/- 0.1 X.XX +/- 0.01 X.XXX +/- 0.001 ANG +/- 1°	TITLE FLAG POLE		
DO NOT SCALE	PROJECT	MODEL NAME GE-16229	ISSUE



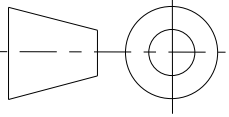

NOTES:
1. MATERIAL: 4mm COROPLAST, RED OR BLUE

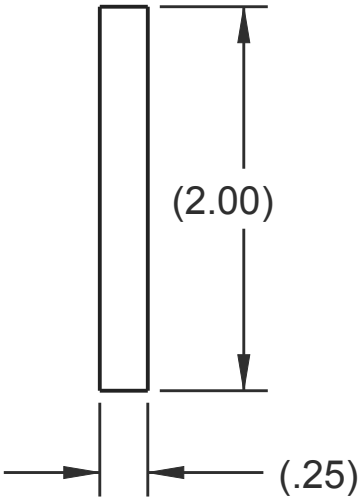
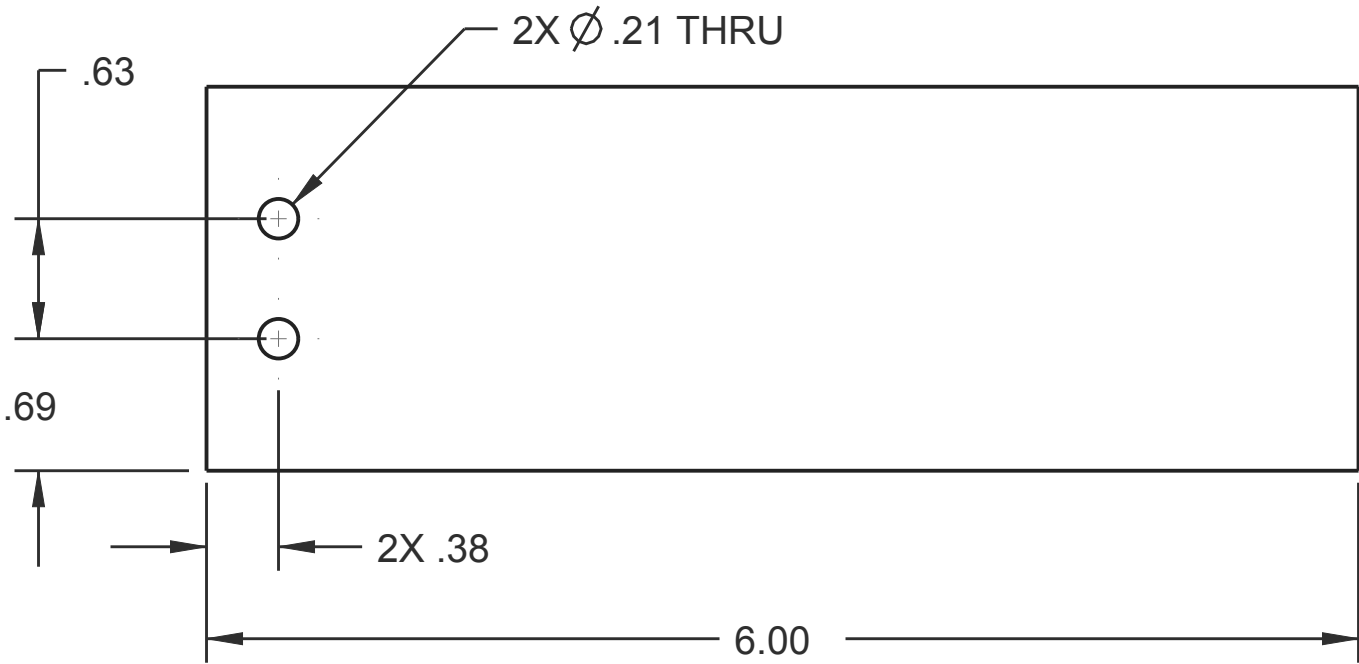
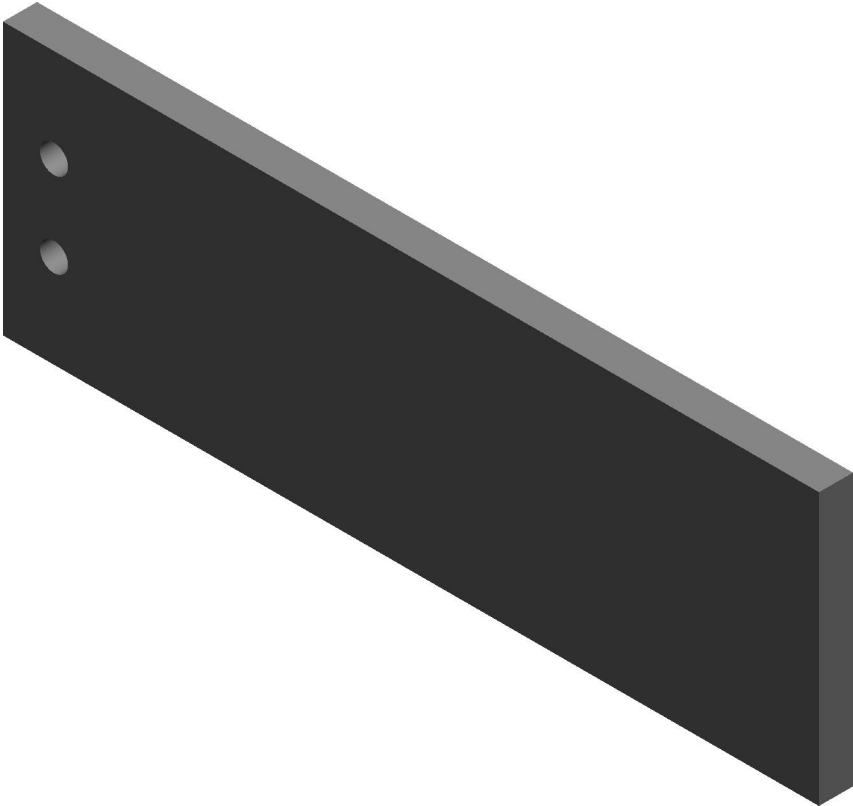
 <div>UNLESS OTHERWISE SPECIFIED ALL DIMENSIONS ARE IN INCHES. TOLERANCES ARE: X.X +/- 0.1 X.XX +/- 0.01 X.XXX +/- 0.001 ANG +/- 1°</div> <div>DO NOT SCALE</div>		DRAWN BY	DATE
		CHECKED BY	DATE
		APPROVED BY	DATE
	THIS DOCUMENT IS SUPPLIED IN CONFIDENCE. NO REPRODUCTION OF THIS DOCUMENT IN PART OR IN WHOLE OR THEREON OF THE ITEMS SHOWN MAY BE MADE WITHOUT THE COPYRIGHT OWNERS WRITTEN PERMISSION		SHEET 1 OF1
TITLE		FLAG	
PROJECT		MODEL NAME	ISSUE
		GE-16230	



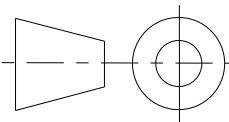

NOTES:
1. MATERIAL: 1/2" X 2" 1018 STEEL BAR
2. REMOVE ALL BURRS AND SHARP EDGES

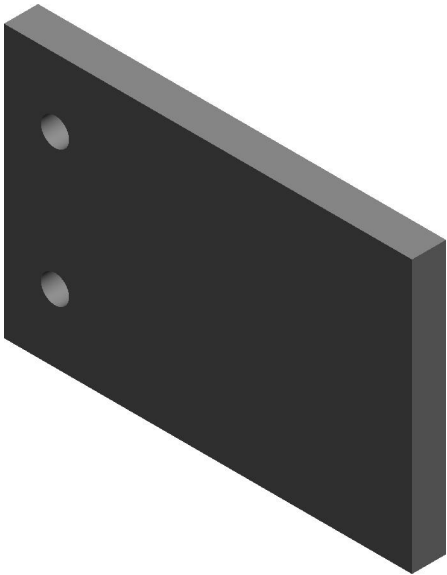
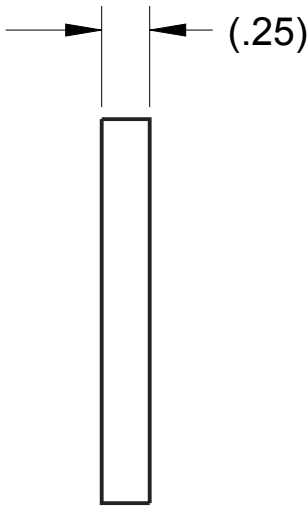
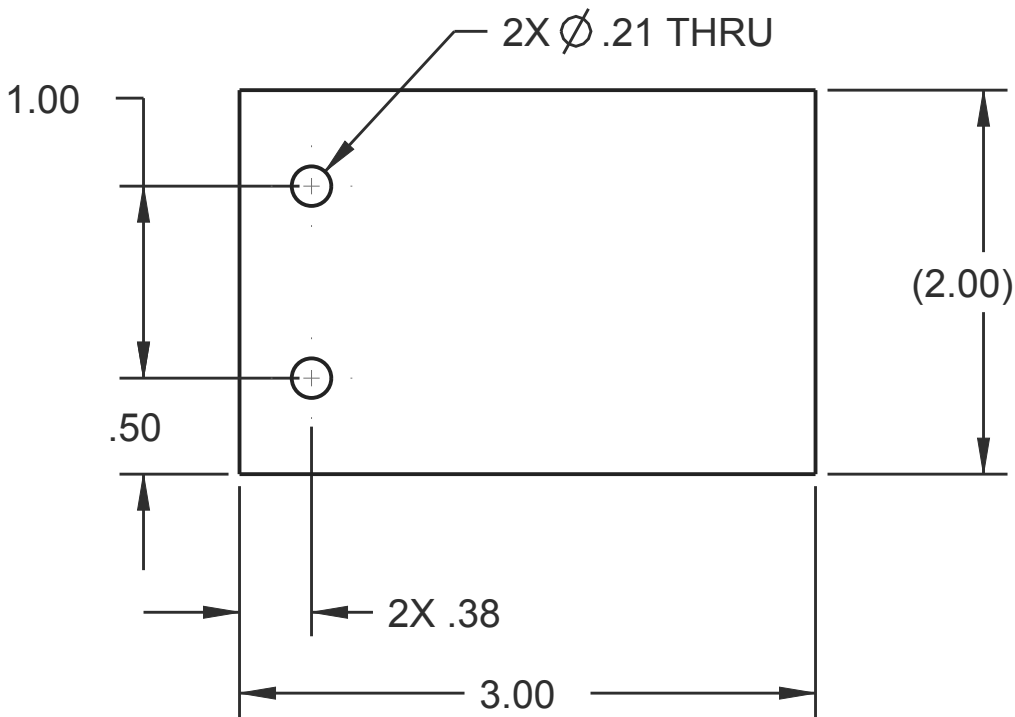
		DRAWN BY	DATE
		CHECKED BY	DATE
		APPROVED BY	DATE
	THIS DOCUMENT IS SUPPLIED IN CONFIDENCE. NO REPRODUCTION OF THIS DOCUMENT IN PART OR IN WHOLE OR THEREON OF THE ITEMS SHOWN MAY BE MADE WITHOUT THE COPYRIGHT OWNERS WRITTEN PERMISSION		SCALE 1:1
UNLESS OTHERWISE SPECIFIED ALL DIMENSIONS ARE IN INCHES. TOLERANCES ARE: X.X +/- 0.1 X.XX +/- 0.01 X.XXX +/- 0.001 ANG +/- .1			
TITLE COUNTERWEIGHT 1			
PROJECT		MODEL NAME GE-16231	ISSUE
DO NOT SCALE			

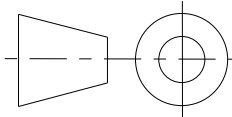

NOTES:
1. MATERIAL: 1/2" X 2" 1018 STEEL BAR
2. REMOVE ALL BURRS AND SHARP EDGES.

		DRAWN BY	DATE
		CHECKED BY	DATE
		APPROVED BY	DATE
	THIS DOCUMENT IS SUPPLIED IN CONFIDENCE. NO REPRODUCTION OF THIS DOCUMENT IN PART OR IN WHOLE OR THEREON OF THE ITEMS SHOWN MAY BE MADE WITHOUT THE COPYRIGHT OWNERS WRITTEN PERMISSION		SCALE 1:1
UNLESS OTHERWISE SPECIFIED ALL DIMENSIONS ARE IN INCHES. TOLERANCES ARE: X.X +/- 0.1 X.XX +/- 0.01 X.XXX +/- 0.001 ANG +/- 1° DO NOT SCALE	TITLE COUNTERWEIGHT 2		
	PROJECT	MODEL NAME GE-16232	ISSUE

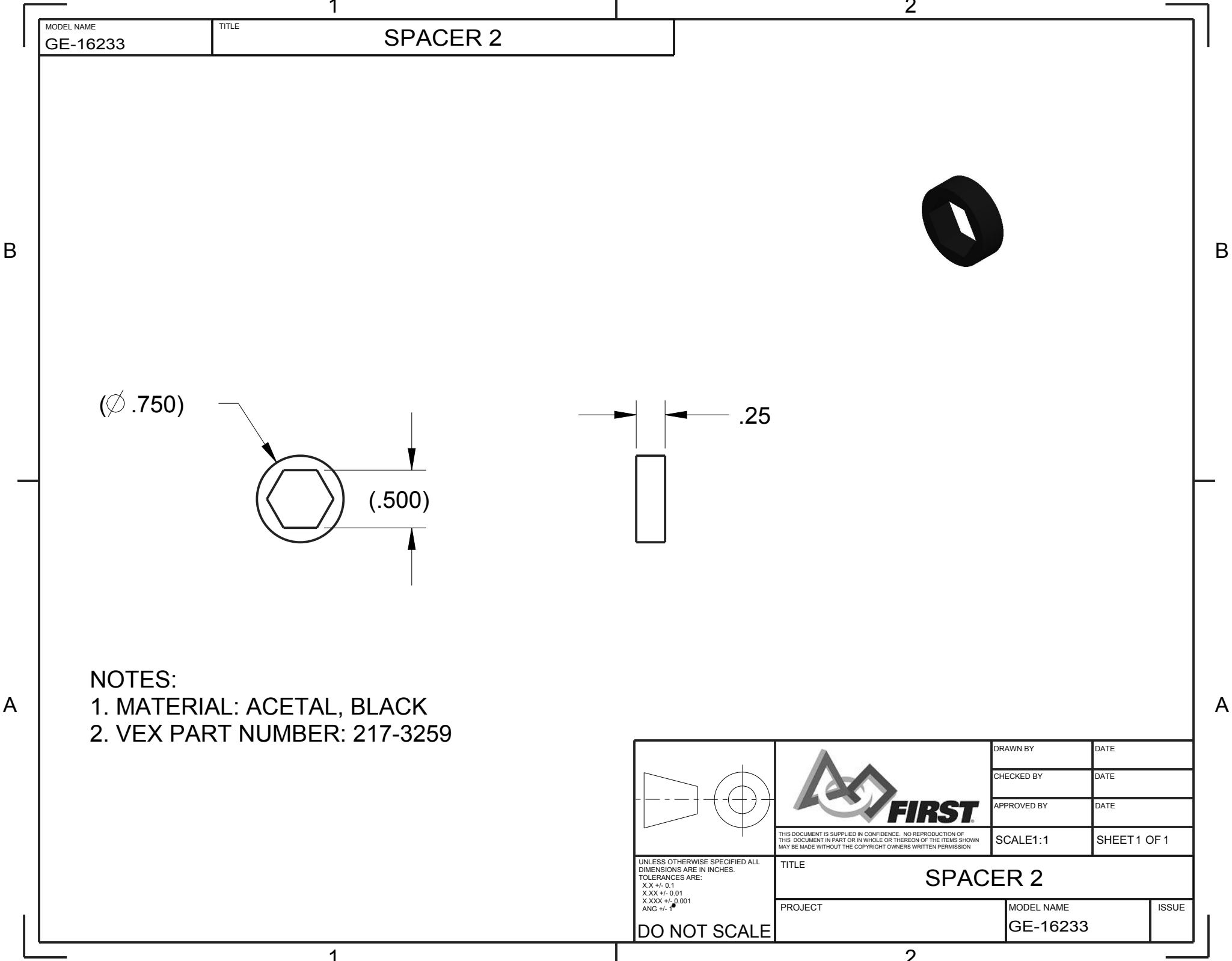

MODEL NAME
GE-16233

TITLE

SPACER 2

(\varnothing .750)

(.500)

.25

NOTES:

- 1. MATERIAL: ACETAL, BLACK
- 2. VEX PART NUMBER: 217-3259

	DRAWN BY	DATE	
	CHECKED BY	DATE	
	APPROVED BY	DATE	
THIS DOCUMENT IS SUPPLIED IN CONFIDENCE. NO REPRODUCTION OF THIS DOCUMENT IN PART OR IN WHOLE OR THEREON OF THE ITEMS SHOWN MAY BE MADE WITHOUT THE COPYRIGHT OWNERS WRITTEN PERMISSION		SCALE1:1	SHEET 1 OF 1
TITLE SPACER 2			
PROJECT		MODEL NAME GE-16233	ISSUE

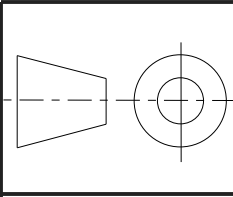

UNLESS OTHERWISE SPECIFIED ALL DIMENSIONS ARE IN INCHES.
TOLERANCES ARE:
X.X +/- 0.1
X.XXX +/- 0.01
X.XXXX +/- 0.001
ANG +/- 1°

DO NOT SCALE

D

C

B

A

D

C

B

A

MODEL NAME	TITLE
GE-16235	TOWER ROOF ASSEMBLY

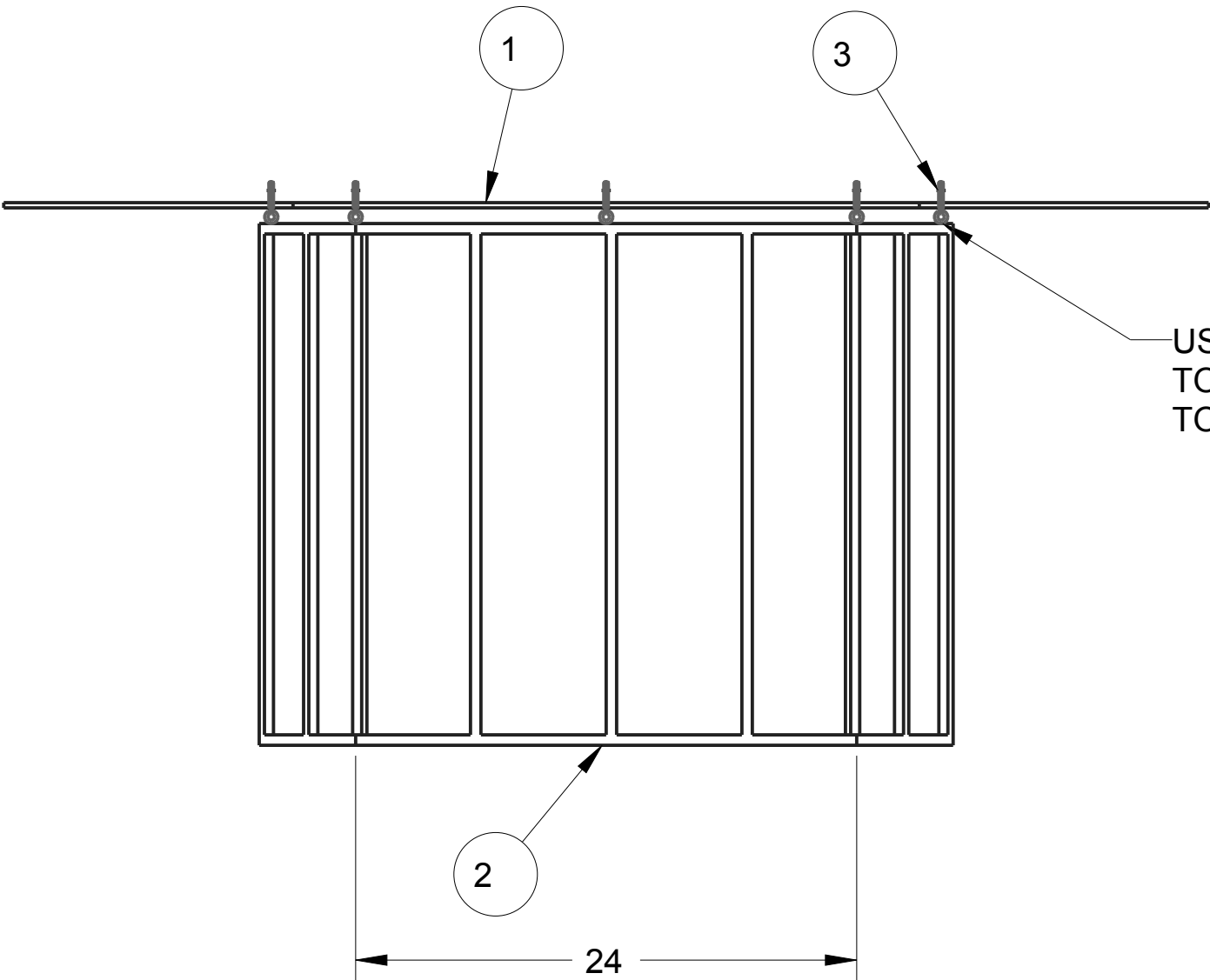
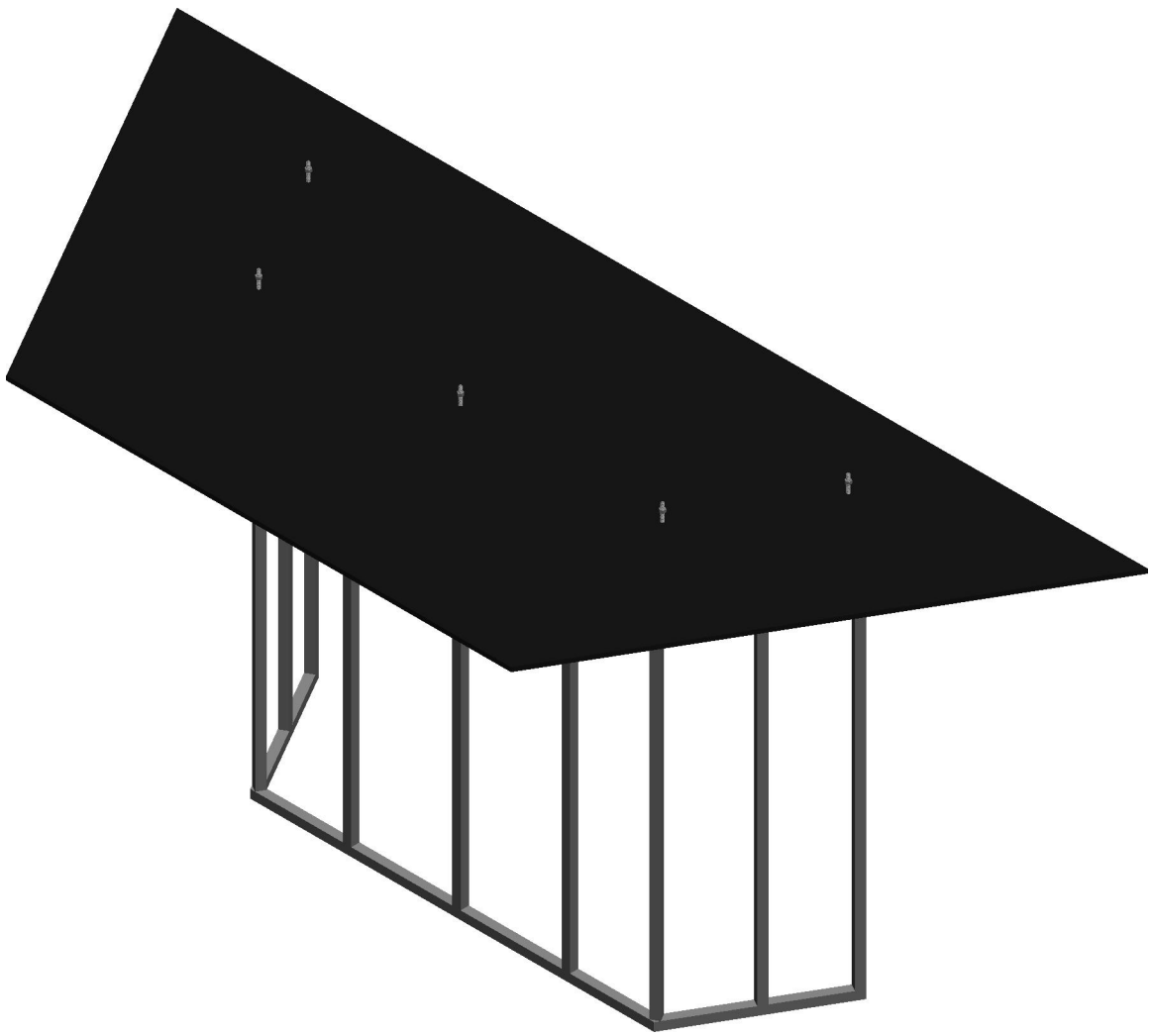
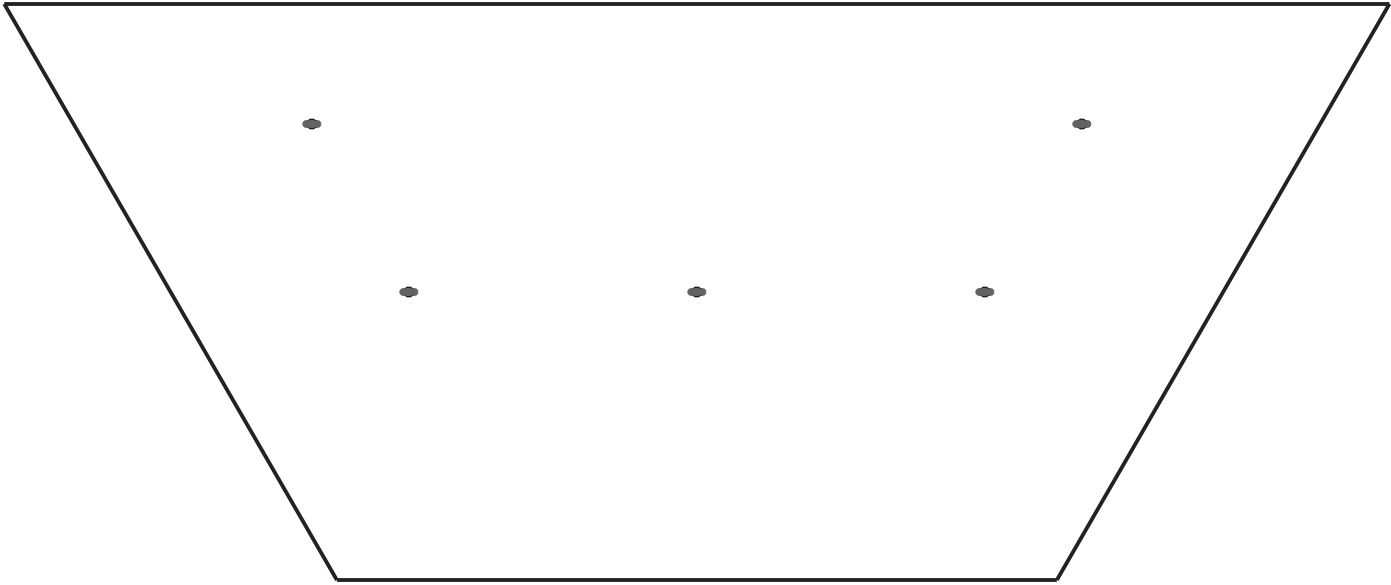

USE CABLE TIES OR CARABEENERS
TO ATTACH CHAIN TOGETHER AND
TO EYELETS. 18 PLACES

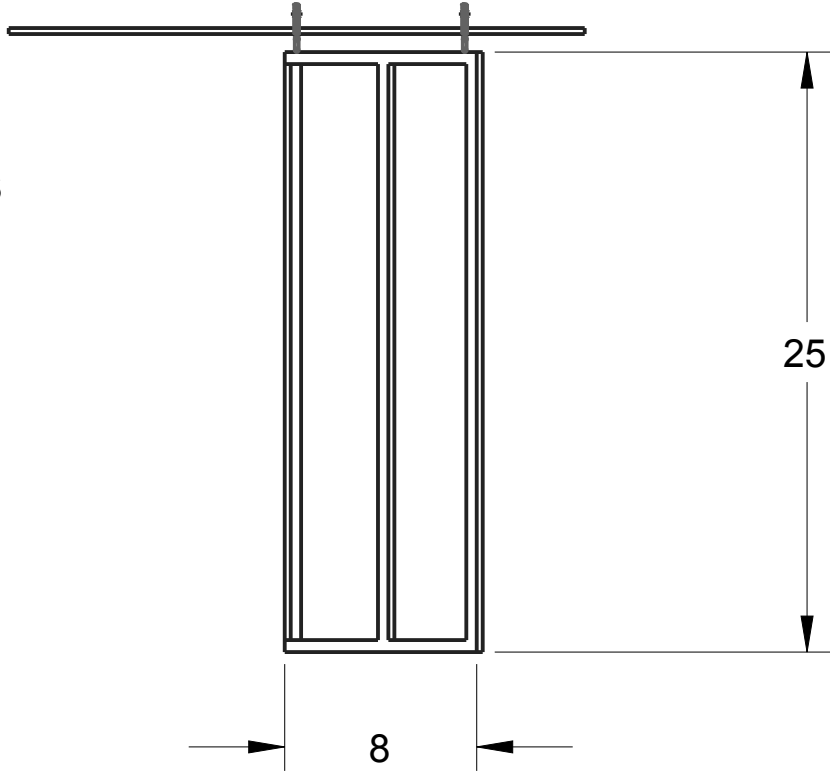

ITEM NO	PART NUMBER	QTY	DESCRIPTION	NOTES
1	GE-16213	1	ROOF, TOWER	
2	GE-16235-01	1	CHAIN ASSEMBLY	26 ft. of #2/0 Straight Link Chain
3	HW-00115	5	EYELET, #10-24	

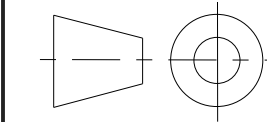

UNLESS OTHERWISE SPECIFIED ALL
DIMENSIONS ARE IN INCHES.
TOLERANCES ARE:
X.X +/- 0.1
X.XX +/- 0.01
X.XXX +/- 0.001
ANG +/- 1

DO NOT SCALE



THIS DOCUMENT IS SUPPLIED IN CONFIDENCE. NO REPRODUCTION OF
THIS DOCUMENT IN PART OR IN WHOLE OR THEREON OF THE ITEMS SHOWN
MAY BE MADE WITHOUT THE COPYRIGHT OWNERS WRITTEN PERMISSION

TITLE
TOWER ROOF ASSEMBLY

PROJECT	MODEL NAME GE-16235	ISSUE
---------	------------------------	-------

DRAWN BY	DATE
CHECKED BY	DATE
APPROVED BY	DATE
SCALE 1:8	SHEET 1 OF 1

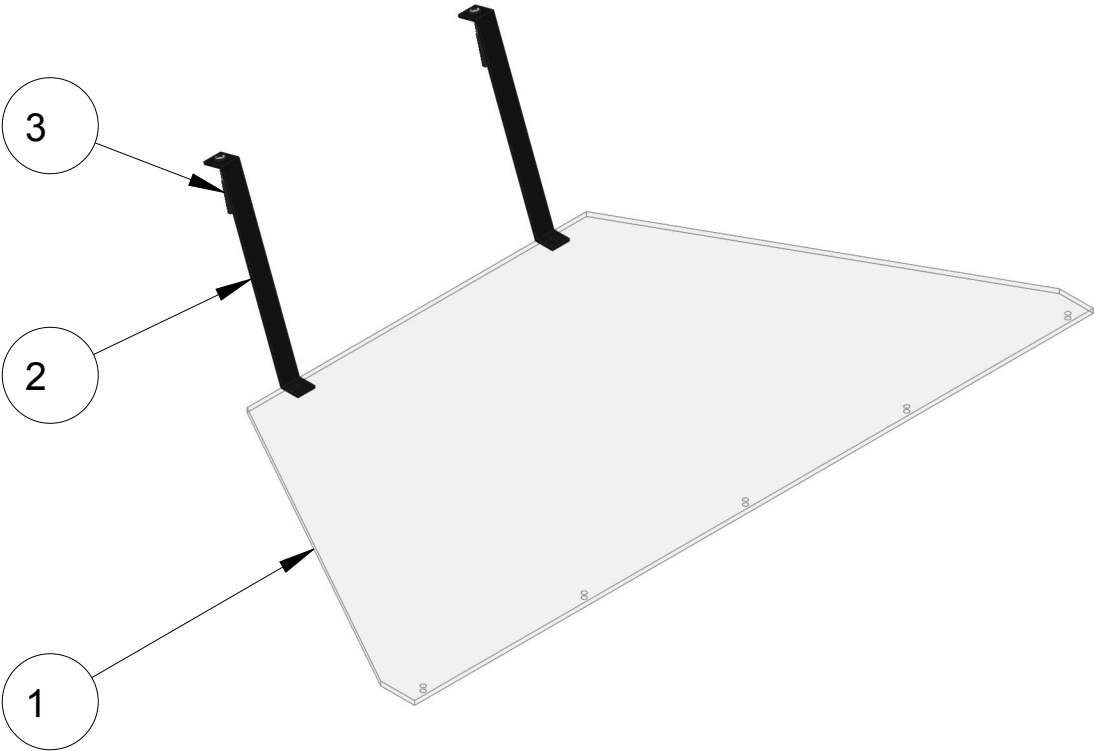
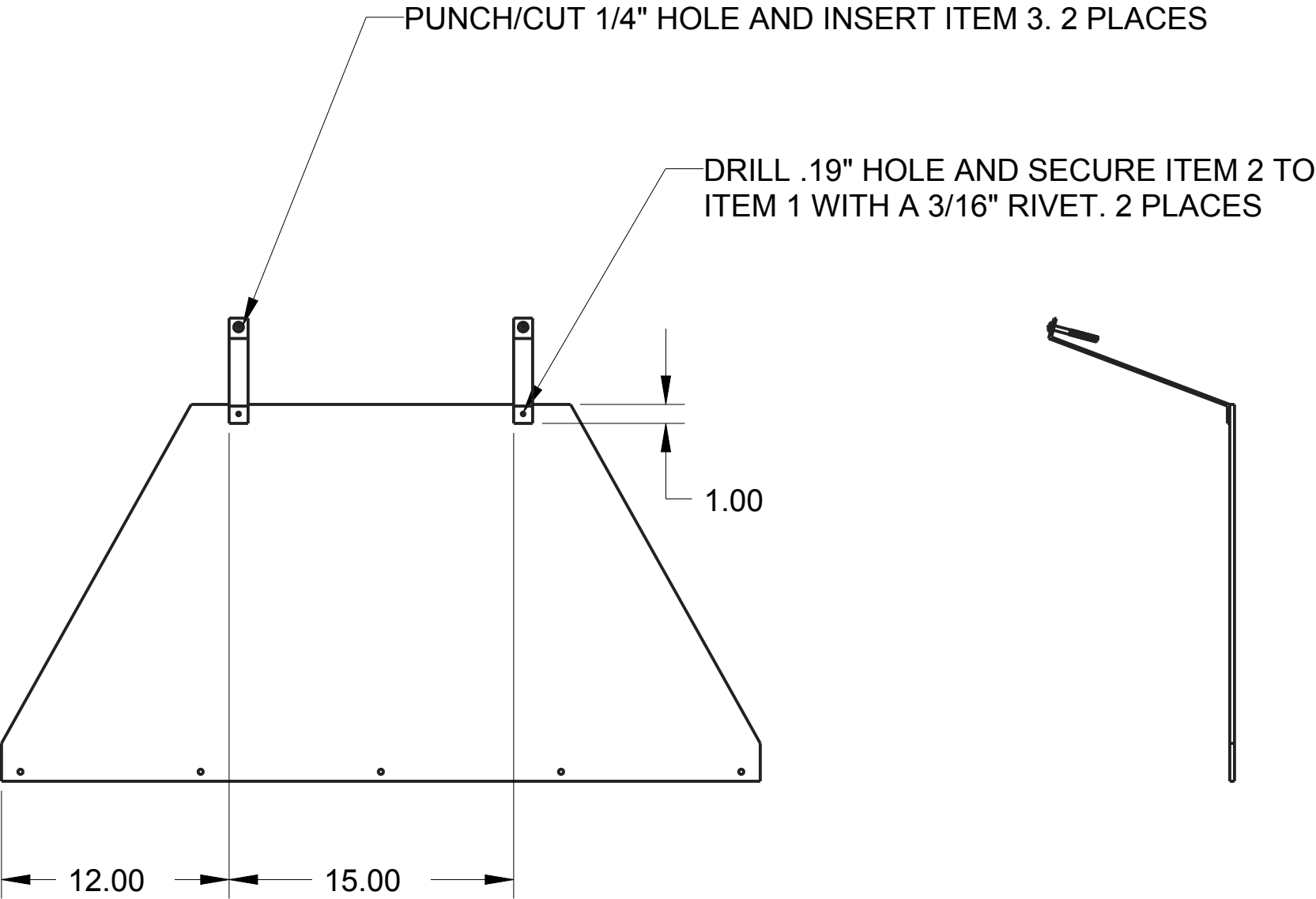

ITEM NO	PART NUMBER	QTY	DESCRIPTION	NOTES
1	GE-16106	1	ramp, high goal	
2	GE-16236-01	2	1" Nylon Webbing	12" Lengths
3	HW-00089	2	1/4"-20 Machine Screw, 2.5" Long	



THIS DOCUMENT IS SUPPLIED IN CONFIDENCE. NO REPRODUCTION OF THIS DOCUMENT IN PART OR IN WHOLE OR THEREON OF THE ITEMS SHOWN MAY BE MADE WITHOUT THE COPYRIGHT OWNERS WRITTEN PERMISSION

DRAWN BY	DATE	
CHECKED BY	DATE	
APPROVED BY	DATE	
SCALE 1:8	SHEET 1 OF1	
TITLE UPPER SCORING RAMP ASSEMBLY		
PROJECT	MODEL NAME GE-16236	ISSUE

UNLESS OTHERWISE SPECIFIED ALL DIMENSIONS ARE IN INCHES.
TOLERANCES ARE:
X.X +/- 0.1
X.XX +/- 0.01
X.XXX +/- 0.001
ANG +/- 1°

DO NOT SCALE

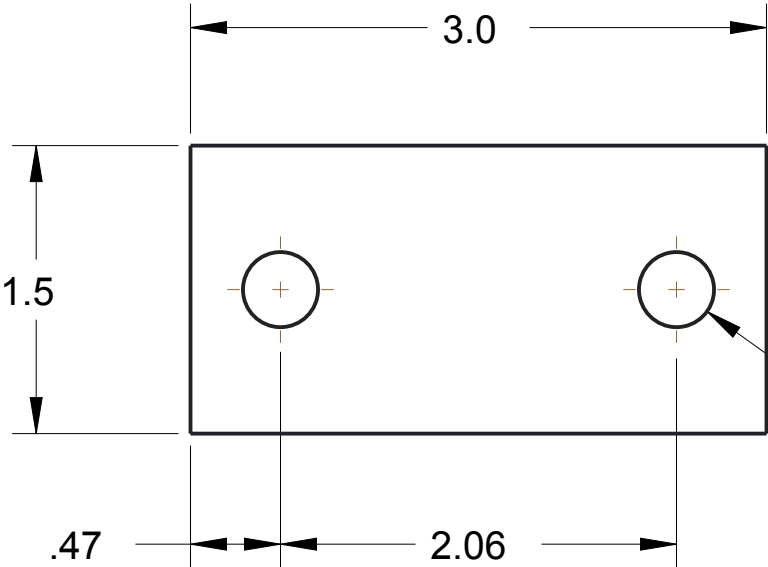
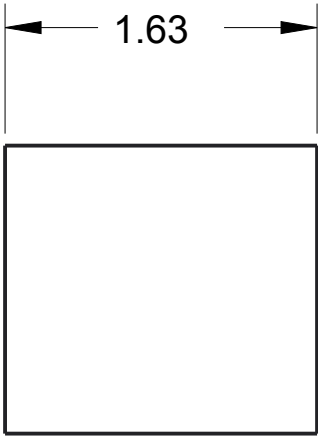
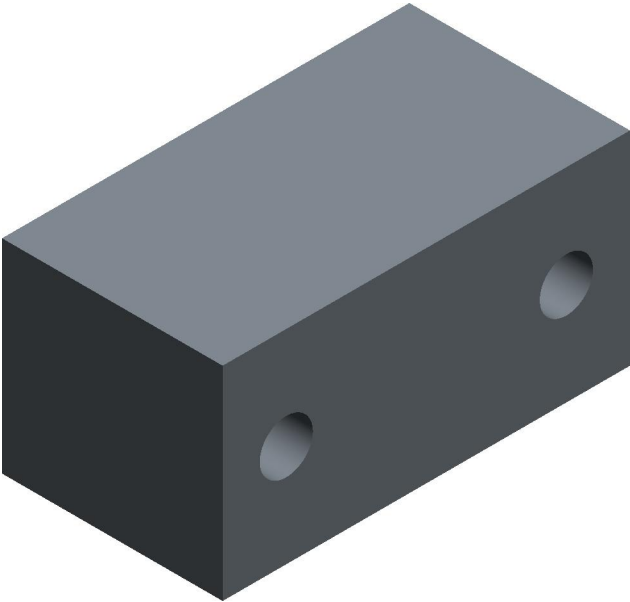

2X Ø .39
Thru

Notes:
1. Material: Pine or other type of wood

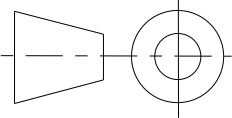
	DRAWN BY	DATE
	CHECKED BY	DATE
	APPROVED BY	DATE
 <small>UNLESS OTHERWISE SPECIFIED ALL DIMENSIONS ARE IN INCHES. TOLERANCES ARE: X.X +/- 0.1 X.XX +/- 0.01 X.XXX +/- 0.001 ANG +/- 1°</small> DO NOT SCALE	<small>THIS DOCUMENT IS SUPPLIED IN CONFIDENCE. NO REPRODUCTION OF THIS DOCUMENT IN PART OR IN WHOLE OR THEREON OF THE ITEMS SHOWN MAY BE MADE WITHOUT THE COPYRIGHT OWNERS WRITTEN PERMISSION</small>	
	TITLE Spacer, U-Bolt	
	PROJECT	MODEL NAME GE-16241 ISSUE

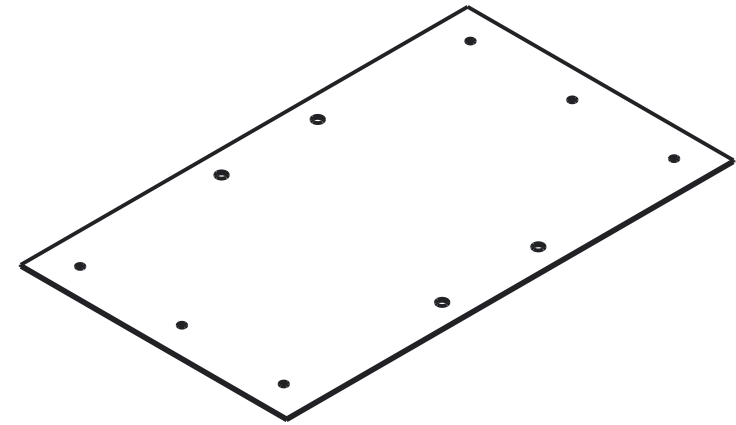
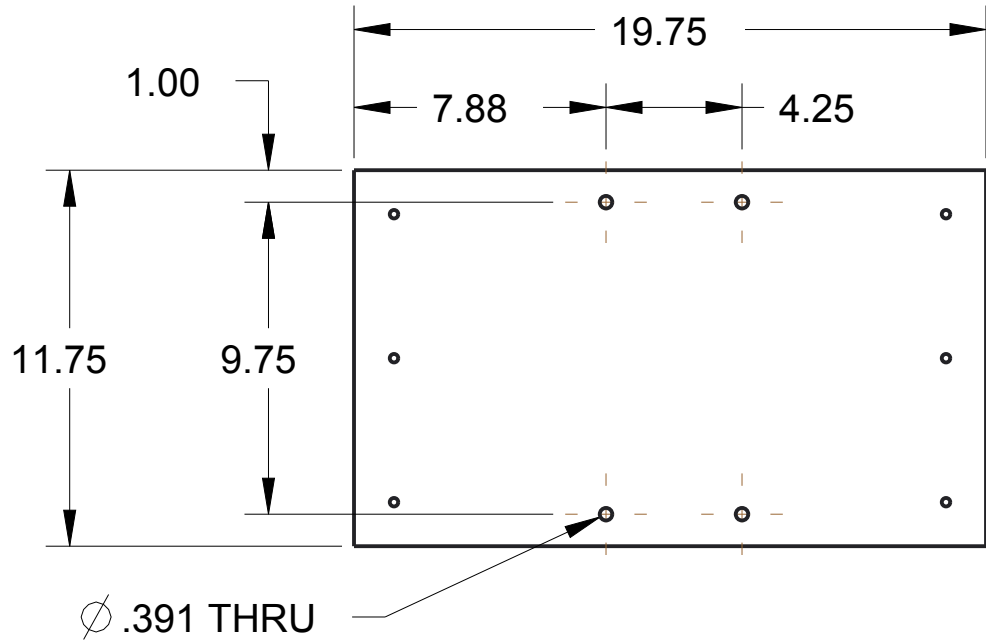
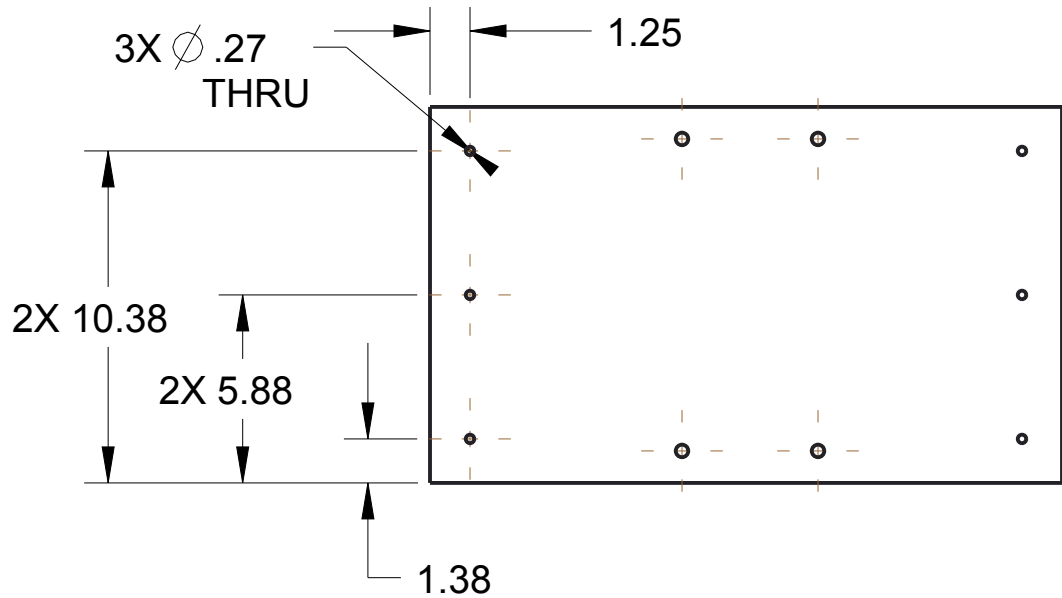

MODEL NAME GE-16239	TITLE Plate, Cheval de Frise
------------------------	---------------------------------

Rev	Zone	Description	Date	Initial
A	B-1, B-3	Material changed from 13 to 14 Ga.	3/31/16	DAF

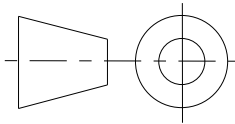

NOTE

A Material: 14 Ga. Galvanized Steel
Scale: 1:6

		DRAWN BY	DATE
		CHECKED BY	DATE
		APPROVED BY	DATE
	THIS DOCUMENT IS SUPPLIED IN CONFIDENCE. NO REPRODUCTION OF THIS DOCUMENT IN PART OR IN WHOLE OR THEREON OF THE ITEMS SHOWN MAY BE MADE WITHOUT THE COPYRIGHT OWNERS WRITTEN PERMISSION		SCALE 1:6
UNLESS OTHERWISE SPECIFIED ALL DIMENSIONS ARE IN INCHES. TOLERANCES ARE: X.X +/- 0.1 X.XX +/- 0.01 X.XXX +/- 0.001 ANG +/- 1°			
TITLE Plate, Cheval de Frise			
PROJECT		MODEL NAME GE-16239	ISSUE
DO NOT SCALE			

UNLESS OTHERWISE SPECIFIED ALL DIMENSIONS ARE IN INCHES.
TOLERANCES ARE:
X.X +/- 0.1
X.XX +/- 0.01
X.XXX +/- 0.001
ANG +/- 1°
DO NOT SCALE

